Markets

Stocks: Irregular; motors active. Bonds: Regular; governments lower. Cotton: Irregular. N. Y. stocks, 1,630,000; bonds, $2,880,000.

THE ATLANTA CONSTITUTION

For 89 Years the South's Standard Newspaper

Hot, Humid

Partly cloudy, hot, humid Saturday and Sunday with chance of thundershowers both days. Extremes predicted each day 70-90; Friday's were 70-87.

VOL. LXXXIX, No. 7 | TEL. WA. 5050 | ATLANTA, GEORGIA, SATURDAY MORNING, JUNE 23, 1956 | 24 PAGES | ★★★★★ | Price Five Cents

Convention Plans Polished Up as Ike Gains Vigor

WASHINGTON, June 22 (AP)—President Eisenhower sat up and conducted White House business for 45 minutes today. But if he talked any politics it was a White House secret—until tomorrow, at least.

Associated Press Wirephoto
GOP'S KEYNOTER
Washington's Gov. Langlie

His 45 minutes in an easy chair, going over mainly routine matters with assistants, was the longest period Eisenhower has spent sitting up since his June 9 intestinal operation.

INDIFFERENT TO SESSION

So far as the presidential press office was willing to make known, Eisenhower paid little attention to a meeting six miles away from Walter Reed Army Hospital—one that had to base its plans on his second-term intentions. This was the final session on arrangements for the Republican National Convention starting Aug. 20.

Did Eisenhower know of the meeting?

"Sure," said press secretary James C. Hagerty, adding the President had discussed convention plans many times with GOP Chairman Leonard W. Hall before his most recent illness.

ANXIETY EASING

There was a sign of relaxing anxiety over the President's illness. The White House cut the number of daily medical bulletins on his condition from three to two. Hagerty said he thought the midday bulletin could be discontinued because it wouldn't add anything to what the public already knew.

Hereafter the medical reports will be issued at 8 a.m. and 5 p.m. EDT weekdays, 10:30 a.m. and 5 p.m. Sundays, 8 a.m. and 1 p.m. followed by a brief late bulletin around 5 p.m.—on Saturdays.

SIRLOIN STEAK

The President switched from a steady diet of chopped beef patty to sirloin steak for lunch today.

That was the main news in the 5 p.m. progress bulletin issued by his physicians, Maj. Gens. Leonard D. Heaton and Howard M. Snyder.

The bulletin said:

"The President's condition continues to progress very satisfactorily.

"His pulse, temperature, blood pressure and respiration are normal.

"After lunch the President napped for an hour and a half, read at intervals and had a visit from the deputy assistant to the President—Maj. Gen. Wilton Persons — who discussed legislative matters.

"For luncheon today the President had a small sirloin steak instead of the usual chopped beef patty."

GOP Picks Gov. Langlie As Keynoter

WASHINGTON, June 22 (AP)—Republicans today chose Gov. Arthur B. Langlie of Washington as their GOP National Convention keynoter.

They also got a prediction from their national chairman that President Eisenhower will remain in the race for a second term.

Chairman Leonard W. Hall replied "not the slightest" when reporters asked whether he thinks there is "even the faint possibility" Eisenhower might quit the race.

'SPEAKS FOR SELF'

Hall made plain he had had no word from the President. He said Eisenhower "always speaks for himself very frankly." He declined, however, to guess whether Eisenhower might issue a new statement on his candidacy as a result of his recent intestinal operation.

Hall said Eisenhower had approve before he was stricken with ileitis a lineup of convention officials including Langlie as keynoter, Sen. William F. Knowland of California as temporary chairman and Rep. Joseph W. Martin of Massachusetts as permanent presiding officer. These selections were approved today by the party's 46-member Arrangements Committee.

When Martin bangs the gavel at the Aug. 20 San Francisco convetion it will be the fifth consecutive time he has acted in that capacity.

2 SENATE CANDIDATES

Sen. Prescott Bush of Connecticut was selected as chairman of the platform-drafting Resolutions Committee.

Bush, like Langlie, is a candidate for the Senate. Both the Washington governor and the Connecticut senator have been listed as strong supporters of Eisenhower.

Hall told newsmen he has no doubt the ticket nominated at San

Continued on Page 10, Column 2

Staff Photo—Ryan Sanders

PRISON CAMP BURNS—A $50,000 fire Friday destroyed the old Clayton County public works camp just north of Jonesboro. Battling the blaze were firemen from Jonesboro, the Atlanta Ordnance Depot, Forest Park and Hapeville, who were hampered by the insufficient supply of water. The 49 prisoners will be housed in the county jail and a former garage until the new prison camp, now under construction, is completed in August. The cause of the fire was not determined.

Payroll Count Limits State Aid for Teachers

Georgia schools no longer will receive funds for Minimum Foundation-alloted teachers unless the teachers are actually on the payroll.

Gov. Griffin Friday rescinded a three-year-old order which allowed schools to collect the money even though the teachers were not actually hired.

He also revoked an order that had limited the number of school textbooks on the state-approved list to five in each subject.

PAY FOR TEACHER QUOTA

The rescinded order on distribution of state funds was issued by former Gov. Herman Talmadge on March 4, 1953. Griffin ordered the textbook rule on April 4, 1955.

Under Talmadge's order, school systems were allowed to receive teacher pay they were due under Minimum Foundation formulas even if they did not actually hire the teachers.

Many school systems have done away with visiting teachers, instructing supervisors and other teaching personnel under the rule, School Supt. M. D. Collins said Friday.

Schools also were allowed to receive the annual allotment of $300 per teacher for current operating expenses and $200 per teacher for capital outlay, even though the teachers were not actually hired.

All funds saved by a system's failing to hire an allotted teacher were supposed to have gone to raising salaries of the remaining teachers, Dr. Collins explained. It has been difficult to check whether provisions of the order have been complied with, he said.

RESULT IN HARDSHIP

The order was rescinded at the request of State Board of Education representatives and officials of the State Department of Education. Those requesting the textebook change included Harold E. McNabb, president of the Georgia Education Assn.; Frank Hughes, GEA executive secretary, and William Henry Shaw, superintendent of education for the Muscogee County Schools.

Griffin said the school people protested that the order, designed as an economy move, would work a hardship on the schools and not actually result in savings.

If a school system were using a textbook no longer on the approved list, it would either have to pay for its own replacements or order a complete set of new books, the governor said.

In a letter to Griffin, McNabb pointed out that publishers charge the same price for books on the restricted and non-restricted lists.

Hughes wrote that "an unrestricted list would give teachers the widest freedom of choice within the per capita pupil allotment for textbooks. This is in keeping with the best educational practices throughout the nation."

Indicted Here In Slaying of In-Law, Wife

The operator of a chain of Atlanta parking lots was charged with murder in separate indictments Friday by the Fulton grand jury in connection with the slayings Monday night of his wife and mother-in-law.

One indictment charged James Charles Grey, 45, of 710 Peachtree St., NE, Apt. 435, with the fatal shooting of his wife, Mrs. Becky Elise Grey, 29. The other charged him with fatally shooting Mrs. Lillie Barnes, 65, of Loganville.

Police quoted Grey as stating he shot his wife and mother-in-law at the apartment after wresting a .38 caliber pistol from the hands of Mrs. Barnes. He told them he laid the pistol on a living room table under his coat and left the room.

When he returned, he said, his mother-in-law had the pistol in her hands and threatened to "blow my brains out." Officers said he told them he "slapped her over the sofa and started shooting." After that happened, he said, he did not remember anything, according to officers.

New Toll Bridge To Jekyll Opens; July Dedication

BRUNSWICK, June 22 (AP)—A Brunswick man, R. W. Ralston, 67, paid the first toll across the 10-million-dollar Sidney Lanier Bridge Friday.

The bridge was opened to traffic at 3 p.m., and some 50 cars crossed in the first half-hour.

A formal dedication ceremony will be held on July 18 for the bridge, located on U.S. Highway 17 at Brunswick. The bridge and its limited access approaches reduce distance on the main north-south highway by two miles and cuts an estimated 20 minutes' driving time off the old route by by-passing Brunswick traffic.

Lincoln Death Bullet Will Go on Display

WASHINGTON, June 22 (AP)—The pellet of lead which took Abraham Lincoln's life will go on public exhibit at the Armed Forces Institute of Pathology.

It was fired from a Derringer by John Wilkes Booth in Ford's Theater April 14, 1865. It will form part of an exhibit of items connected with the assassination.

Thompson Won't Tell At 11th Hr.

M. E. Thompson was in Atlanta Friday "conducting a little experiment"—and obviously enjoying the game immensely.

On the eve of the deadline for qualifying for the Sept. 12 Senate race, the former governor made it clear that any speculation about his candidacy would be just speculation.

"The truth is my wife doesn't even know. Neither does my son," Thompson said. M. E. Thompson Jr. accompanied his father to Atlanta.

"I haven't phoned anyone or written anyone since I arrived," Thompson asserted. He described his "experiment" as "interesting." "I've received more than 25 calls since I arrived," he said, "more than half of them from the other side."

Thompson was expected to announce his intentions Friday. He said, though, that he had told reporters he would "come to Atlanta Friday and make my announcement while I was here. I will be here Saturday, too," he grinned, "at least through noon."

He asserted, however, that his own mind already has been made up.

"What kind of fool do people take me for?" Thompson asked enigmatically. "They think I'm approaching imminent disaster."

Dad, Son Killed and 3 Hurt In Flaming Georgia Smashup

WILDWOOD, June 22 (AP)—A father and his son died in the flaming wreckage of their car Friday and three others were injured in a spectacular U.S. Highway 11 traffic accident near here.

The almost head-on collision, about 10 miles southwest of Chattanooga, Tenn., involved two Texas-registered cars.

The dead were tentatively identified as Arthur Altman, 35, and his son, David, 9, both of Houston. They were reported en route from Margate City, N.J., to Houston, and were towing a two-wheel trailer.

Any possible aid for the Altmans was prevented by flames and explosions. The charred remains were not extricated until the smoldering wreckage was cooled by water from a fire engine more than an hour after the crash.

It was first believed three or four persons were in the flaming auto.

Occupants of the second car were identified as H. E. Kramer, 38, of Beaumount, Texas; his wife, Mrs. Viola Kramer, 35, and their son, Mark Joseph, 3. Each suffered a fracture of the left leg and other less serious injuries.

The Altman car caught fire upon impact and burned fiercely in the middle of the heavily traveled highway. The fire blocked traffic for more than a mile on either side of the accident.

Ohioan Kills His Wife's 2 Sisters And Girl, Then Leaves Suicide Note

WARREN, Ohio, June 22 (UP). A "mad killer" shot to death three women, wounded a family friend and then abandoned his getaway car, leaving a suicide note.

Alfred Wilson, 37, a truck driver, was sought by a 50-man posse of deputies from two counties and state patrolmen, aided by bloodhounds and airplanes.

The search area circled his abandoned car, which contained a note to his wife, Juanita, 37.

"I wanted to get you, Juanita," he wrote. "I'm sorry for what I've done to you. Say good-bye to the kids. I hope to see you in the other world."

Trumbull County Sheriff Herbert Thomas, who termed Wilson a "mad killer with family troubles," discounted the note on the theory Wilson would not have left the car had he intended to kill himself.

Wilson was believed still armed with the Luger pistol with which he sent three to death.

Bloodhounds picked up a scent at the car, and trailed tracks in soft mud, where earlier a telephone crew had seen a man run across the road.

Wilson's victims were two sisters of his estranged wife and a 16-year-old girl, a stranger.

They were Mrs. Hazel Botts, 32, mother of three; Mrs. Geraldine Brown, 30, mother of two; and Nancy Worthington, 16, of Leavittsburgh, Ohio. Wounded in the arm by a bullet from Wilson's pistol was Emmitt Dennison, 42, of Warren, a friend of the Wilson family.

Wilson began his bloody rampage last night, as his estranged wife prepared to leave him to go to West Virginia. He drove to the Brown home in Leavittsburg, west of here. He shot Mrs. Brown in the head through a screen when she answered his ring. Coroner Michael Reisto said his gun "must have been just inches away" from her face.

Wilson fled the Brown home, driving toward Cortland, northeast of here. On the road he spotted Dennison in his car, forced it off the road and shot Dennison through the arm.

Wilson drove on to the Botts

Continued on Page 10, Column 1

Senators Ask Wilson's Firing for 'Phony' Cry; He Hints Cut in Army

Considering A Reduction For Economy

QUANTICO, Va., June 22 (UP)—Defense Secretary, Charles E. Wilson said today he is considering a cut in military manpower next year.

He said he believed the Army could be reduced and still keep its present 19 divisions.

Wilson also apparently dashed Air Force hopes of getting an increase in its authorized strength of 975,000 men. Lt. Gen. Emmett O'Donnell Jr., chief of Air Force personnel, urged Congress recently to increase Air Force manpower. He said this was vital. But Wilson said he thought the air arm could operate its 137 wings with only 975,000 men.

DECISION BY FALL

Wilson, presiding over his annual conference of top military leaders at the Quantico Marine base, told a news conference "We are taking a look at the whole business" of military manpower and weapons.

He said decisions must be reached by next fall when the administration starts preparing the budget for the 1958 fiscal year which starts July 1, 1957.

Discussing operation of the Defense Department within "money limitations," Wilson said a new manpower cut is "one alternative" he and the Joint Chiefs of Staff are weighing. He said he would "rather not speculate" on how big the cut might be.

NO HINT OF SOVIET MATCH

There was no indication the proposed reduction has any connection with Russia's recently-announced decision to trim its armed forces by 1,200,000 men by next May. Any U.S. reduction would be far below 1,200,000.

At last count six weeks ago the U.S. armed forces totaled 2,835,699 men, somewhat less than the authorized limit of 2,850,000. Russia, even after its proposed cut, would have 3 million under arms, plus another 6 million in its puppet states.

Wilson said it "could be" that the Army can take a manpower cut and still maintain its present 19 divisions by streamlining them. The Army now is streamlining its 102nd airborne division. It will wind up with 5,000 fewer men than other divisions.

Wilson said the Air Force already has "ample people" to do its job. The service now has 910,500 men, about 64,500 less than its authorized strength.

Pickpocket Had Best Pick the Right Court

MIAMI BEACH, Fla., June 22 (AP)—Judge Alfred Toscano of New Haven, Conn., would like to preside at the trail of a Miami Beach pickpocket—if the culprit is caught.

The judge, vacationing at Miami Beach, told police someone jostled him yesterday and took his wallet containing more than $200.

Methodist Pastorates Are Filled

By KAY McLEOD
Constitution Church Editor

ATHENS, June 22—The 90th annual North Georgia Methodist Conference closed here Friday with the reading of the pastoral appointments by Bishop Arthur J. Moore.

Major assignments filled the superintendencies of the Decatur-Oxford and LaGrange districts.

The Rev. J. Walter Chidsey fills the Decatur-Oxford post which has been vacant since the death of Dr. E. G. Mackay last February. The Rev. Mr. Chidsey comes from the First Church West Point.

VEATCH TO LAGRANGE

The Rev. Jesse W. Veatch goes to the LaGrange district from the First Church, Decatur. He replaces the Rev. J. W. Segars, who becomes pastor of the First Church, Griffin.

In other major conference assignments, the Rev. Y. A. Oliver was named executive secretary of the Board of Education, replacing the Rev. A. L. Gilmore. The Rev. Mr. Oliver formerly served the First Church, Thomaston. The Rev. Mr. Gilmore goes to First Church, Cedartown.

TO DECATUR PULPIT

The Rev. Frank Crawley leaves First Church, Griffin, to assume the pastorate of Decatur First church, replacing the Rev. Mr. Veatch.

The Rev. Peter Manning, Park Street Church, Atlanta, moves to Newnan, replacing the Rev. R. P. Segars who goes to West Point First Church.

Another change in Atlanta pulpits sees the Rev. W. H. Ruff

Continued on Page 8, Column 3

GOP Support Is Lacking as Storm Grows

WASHINGTON, June 22 (AP)—The biggest storm of his career blew up around Secretary of Defense Wilson today as senator after senator denounced him for calling congressional moves to boost Air Force funds "phony."

Democrats demanded his head. Sen. Bridges of New Hampshire, top Republican on the Armed Services Committee, accused him of "an unwarranted slur on senators." No Republican arose to defend his remark.

Whether the episode would lead to a White House crackdown on Wilson—or even imperil his Cabinet post—was not immediately apparent.

CALLS REMARKS REVOLTING

Sen. Lyndon Johnson of Texas, the Senate Democratic leader, called Wilson's remarks "revolting to all patriotic Americans."

At least three senators who joined in the angry talk accused the outspoken defense chief of again, as they put it, getting his foot in his mouth.

Sen. Symington (D-Mo), a former secretary of the Air Force and a possibility for the Democratic presidential nomination, told the Senate:

"The usefulness of this Cabinet member has come to an end."

"AVERY BUSY MAN"

Sen. Jackson (D-Wash) observed that he had said much the same thing three years ago, and described Wilson this way:

"He is a very busy man—busy half the time putting his foot in his mouth, and busy the other half of the time trying to get it out."

It remained to be seen how President Eisenhower—who specializes in not getting people mad—would look upon Wilson's newly demonstrated penchant for riling a lot of people. There was no immediate comment from Walter Reed Hospital.

The big ruckus comes at a time when the administration is seeking to clear the decks for the election campaign. Democrats gave

Continued on Page 10, Column 3

East Point Woman Pastor First for Georgia Methodists

ATHENS, June 22 (AP)—Georgia Methodists, for the first time, Friday vested a woman with the full rights of the ministry.

She is Miss Ruth Rogers, 51, of East Point, supply pastor of the 61-member Hyatt Memorial Church and a high school mathematics teacher. She was ordained an elder at the north Georgia annual conference by Bishop Arthur J. Moore. As such she is empowered to administer Holy Communion, the rites of marriage and baptism.

She also may apply for conference membership but she said she had not decided whether to do so. As a full conference member, she explained she would be subject to assignment to a pastorate by the bishop. She said she felt she might be of greater service in her present situation.

The admission of women to the ministry was authorized at the last General Conference of the Church in Milwaukee. Ordained elders along with Miss Rogers were 19 men.

Rains May Cool Highs of 90 Due Over Weekend

Residents of the Atlanta area face the prospects of a torrid weekend, although the chance of thundershowers Saturday afternoon and evening and Sunday afternoon may provide some relief, according to the weatherman.

Official prediction of the Atlanta Weather Bureau was partly cloudy, rather hot and humid Saturday and Sunday, with a chance of thundershowers Saturday afternoon and evening and Sunday afternoon.

Predicted temperature extremes both Saturday and Sunday range from an early morning low of 70 to a high of 90.

Friday's temperature extremes recorded at the Atlanta Airport, were 70 and 87.

Reds Rehearse Jets for Twining; May Disclose 2 to 7 New Types

MOSCOW, June 22 (AP) — The Soviet Union is expected to unveil at least two—and maybe as many as seven—new types of jet aircraft at Sunday's air force show which Gen. Nathan F. Twining, U.S. Air Force chief of staff, will attend.

Westerners scanning the skies over Moscow report glimpsing two new types already. What they are waiting to see is what will fill five conspicuous gaps in formations that have rehearsed so far.

WIESBADEN, Germany, June 22 (AP)—Gen. Nathan F. Twining, U.S. Air Force chief of staff, flew in today for a brief visit at the U.S. Air Force headquarters in Europe. Gen. Twining and his party will continue their flight to Moscow tomorrow.

This capital has been reverberating for weeks from the boom of jets screaming through the sound barrier. The jets have been rehearsing over the Tushino base outside Moscow where the air show will be held.

Observers have sighted a new delta-wing fighter which they believe to be an experimental model not yet in production. No such fighter has been exhibited by the Russians so far and the current type is not considered a true delta-wing because it has a tail.

Two or three swept-wing twin-jet intercontinental bombers, an improvement over the IL28 seen last year, also have been seen.

Each rehearsal so far invariably has included five empty spaces in the formations, a strong suggestion something unusual is being withheld for a dramatic unveiling Sunday.

Observers also noted that planes crashing the sound barrier did so in dives and not in level flight, a possible indication the jets testing out in the Moscow area lack the necessary power for level flight faster than the speed of sound.

The U.S. Embassy released a 10-day Soviet itinerary for Twining which includes visits to hitherto top-secret Soviet air installations, plane factories and institutions.

Observers took this as an open Soviet bid for further and more extensive visits to the Soviet Union by top U.S. military and government officials in view of President Eisenhower's recent statement that such future visits will be predicated on how much Twining gets to see.

Inside Today...

BENSON BOOED in Iowa; farmers cheer Estes Page 2

STEEL SHUTDOWN is due to start Wednesday Page 2

Annie Lou Hardy	14
Billy Graham	8
Business	16, 17
Charles Allen	4
Church News	8
Classified Ads	20-23
Comics	15
Crossword Puzzle	17
Editorial Page	4
Financial News	16, 17
Harold Martin	4
Jumble	7
Leo Aikman	4
Obituaries	24
Ollie Reeves	17
Society	14
Sports	5-7
Star Gazer	18
Television and Radio	11
Theater Programs	10
Today's Events	17
Weather	24
Women's Features	14

Steel Shutdown Due To Start Wednesday

Plants Gearing for Strike Expected at End of Week

NEW YORK, June 22 (AP)—United States Steel Corp. announced today that unless there is a break in the contract deadlock with the steelworkers union, steel mills will begin shutting down next Wednesday in anticipation of a strike by 650,000 workers at the end of the week.

Other companies were expected to follow the lead of Big Steel which during a break in the contract negotiations today accused the United Steel Workers union of hamstringing the talks.

The negotiators met for two hours today and then recessed until tomorrow. A union spokesman said there had been "no progress".

UNION SET FOR STRIKE

Current contracts expire at midnight June 30, and the union has sent instructions to its members to prepare for a strike.

A strike not only would cast a depression-like gloom on steel towns across the nation, but would affect other phases of economic life. Merchants reported that steelworker families already were slashing expenditures for luxuries.

At Gary, Ind., merchants declared a moratorium on credit buying. In New York, stock market caution reflected the darkening outlook for steel labor peace. Steel shares backed down. Bethlehem, up more than a point in early trading, lost all its gain. Armco and Youngstown Sheet and Tube fell about a point, and U.S. Steel was down a fraction.

SAYS PEACE NOT WANTED

The seriousness of the contract deadlock was emphasized in a statement by John A. Stephens, vice president and chief negotiator for U.S. Steel. He charged the union with refusing to bargain on a five-year no strike offer "because they do not want five years of labor peace in the steel industry."

He denied the union charge that the nation's major steel companies have entered into a "conspiracy" to force the union to accept their offer. He said the companies must cooperate with each other and stick together to protect themselves against "the well-known union 'whipsawing' tactics."

CHARGE OFFER SHAMEFUL

The companies said their offer includes a package increase of more than 65 cents an hour over the life of the contract, including a direct wage increase averaging 7.3 cents each year and 52 weeks of layoff pay.

The union has denounced the offer as "shameful" in a year of record prosperity.

Union and management forces accused each other of bringing on annual crises in the steel industry. Stephens, commenting on a union statement that the USW is not "strike-happy," said "It is the union that calls strikes, not the companies." He blamed the walkouts in 1946, 1949, 1952 and 1955 on the union and said "It is threatening to do the same thing again this year."

Russians To Let In Flying U.S. Couple

BERLIN, June 22 (AP)—Flying tourists William P. Lear and his wife got permission from the Russians today to make a trail-blazing flight in their private plane to Moscow.

Lear, widely known U.S. aviation equipment manufacturer, had his heart set on leaving tonight in time to see the big Soviet air show in Moscow Sunday, but had to postpone the takeoff at the last minute because of a brake failure. He definitely set departure for Tuesday.

He and his wife, Moya, daughter of Ole Olsen of the oldtime comedy team, will be the first to fly through the Iron Curtain to Moscow in a private plane.

Benson Hears Iowa Boos; Farmers Cheer Kefauver

By SETH S. KING

(Copyright 1956 by The New York Times Co.)

ELDORA, Iowa, June 22—Secretary Agriculture Benson heard today the strange sound of boos and catcalls from a farm audience in Republican Iowa.

Benson and Sen. Estes Kefauver discussed farm problems here before a crowd attending the Corn Belt Farm Family Field Day.

On the basis of reception and applause, Kefauver came off a clear winner.

A crowd of 5,000 persons heard Benson defend the Eisenhower administration's farm policies and to outline its accomplishments.

CHARGES LAW POORLY USED

When he had finished and gone, Kefauver took the platform to accuse Benson and the administration of deliberately refusing to take full advantage of the new farm bill passed recently by Congress.

Benson first got into trouble when he said the Eisenhower administration was determined to raise farm prices but "would offer no political nostrums or panaceas to accomplish this." This was received with a mixture of applause and boos.

Then Benson charged that "such farm experts as Truman, Kefauver, Stevenson and Harriman" were repeating, "with a curious mixture of concern and elation," the claim that farm prices were going down.

"While the truth is that prices have gone up steadily in recent weeks," he declared.

DROWNS OUT VOICE

A chorus of boos and catcalls broks out in the edge of the audience and then swelled until it drowned out Benson's next words.

He had to wait for the noise to subside before he said: "The upturn in the general level of farm prices during recent months flatly contradicts the gloomy forecasts of some politicians who have been saying American agriculture is about to collapse."

As he paused for a moment, a voice from the crowd shouted, "It already has."

Benson got a rough response again when he asserted that "beef cattle prices have strengthened about 10 per cent since the beginning of the year."

This was greeted by boos and cries of "No, no."

In contrast, Kefauver was interrupted with applause 14 times during his speech.

THE SENATOR'S WONDER

"I wonder," Kefauver then said, "if the Eisenhower cabinet is so single-heartedly dedicated to perpetuating the Eisenhower administration in power that they are willing to close their eyes to everything else but the necessity of maintaining the fiction that our nation is supposedly prosperous in order to achieve their political end."

The Eisenhower administration, he said, has made every effort to "weaken and restrict" the soil bank program set up by a Democratic-controlled Congress.

"At first they completely ruled out of eligibility all acres injured or stricken by drought, flood or insect plagues," he declared. "It was only as a result of congressional insistence that the administration followed the letter and intent of the law that this decision was reversed."

Senate Amends War Goods Act

WASHINGTON, June 22 (UP)—The Senate today approved a two-year extension of the Defense Production Act which is due to expire June 30.

The extension was passed by a voice vote after the Senate tacked on an amendment to promote geographic dispersal of industrial plants.

IS EVERYTHING PICKRICK?

Journal-Constitution Want Ads Pay Off

Associated Press Wirephoto

LOOKING OVER NEW HOME—ST. LOUIS, June 22—Two black bear cubs from Canada cast wary eyes over their new home in Forest Park zoo. John Arado of surburban Affton, Mo., became responsible for the cubs under Canadian law after he shot their mama while on a hunting trip in Ontario. Arado gave them to the zoo.

Nixon Proxy For Ike at Manila Fete

WASHINGTON, June 22 (AP)—Vice President Nixon will represent President Eisenhower at the 10th anniversary celebration of the Philippines' Independence Day in Manila, July 4.

James C. Hagerty, White House press secretary, announced today that Nixon will make the trip at Eisenhower's "urging" and in response to a personal invitation from President Ramon Magsaysay of the Philippines.

The celebration and the designation of Nixon to attend would serve to recall to the world that the United States carried out its pledge to make the Philippines independent.

Governed as a territorial possession of the United States after the Spanish-American War, the Phillipines received semi-independent status in 1935 with a promise of independence a decade later. The pledge was fulfilled within a year of the end of World War II—on July 4, 1946.

Iceland Vote To Decide Fate of U.S. Air Bases

REYKJAVIK, Iceland, June 22 (AP)—Four political parties today wound up a parliamentary election campaign that will decide whether the United States can continue to keep strategic air bases on this North Atlantic island.

Only one of the parties favors retention of the bases. The Communists and two other parties want the bases closed. The election Sunday will decide the issue.

The U.S. air base at Keflavik, 35 miles from here, is the focal issue. Its presence stirred up a political controversy that led to the resignation on March 27 of Prime Minister Olafur Thors' government.

Thors called Sunday's election to form a new government.

The four parties held final rallies today. Tomorrow, they will concentrate on getting the island's 93,000 voters to the polls.

Only if the Independence party, which controls the present interim government, wins will the U.S. forces have a good chance of staying in Iceland.

Opposing the bases are the leftist Progressives, Social Democrats and Communists.

The Progressives had formed a coalition government with the Independence party for the last six years. This spring they split with the Independents and joined the Social Democrats.

Some of the Social Democrats then split from their own party and formed a "labor alliance" with the Communists.

She Sets Fire Killing 3 Just For Thrills

PRINCETON, N. J., June 22 (UP)—A 29-year-old woman who said "I wanted excitement" today set fire to a nursing home, killing three women patients in a pyre hich flared "like an ammunition dump" police said.

They said Mildred Waters, of Rocky Hull, admitted setting fire to tissue and then to the curtains in the 11-room cottage at the nursing home maintained by the Christian Science Church.

Two women burned to death and a third suffocated in the fire which caused an estimated $100,000 damage. Seven others living in the cottage escaped unharmed, but an eighth, Mrs. Cora Reed, 71, of New York City, was admitted to Princeton Hospital suffering from smoke poisoning.

James B. Harrison, superintendent of the institution, said the suspect had been under voluntary treatment at the nursing home.

The dead were:

Mrs. Ellen Huggett, 81, New Orleans, La.; Miss Eleanor Sampson, 49, Boston, Mass., and Mrs. Bessie Meyer, 77, Philadelphia.

Leaf Quota Date Bill Is Signed

WASHINGTON, June 22 (UP)—President Eisenhower today signed a bill which extends to Feb. 1 the deadline for the Agriculture Department to proclaim marketing quotas each year on all types of tobacco except flue-cured. The deadline for quotas on flue-cured remains Dec. 1.

New Nations Hailed

COPENHAGEN, June 22 (AP)—Denmark today granted diplomatic recognition to Morocco and Tunisia, North African states recently granted independence by France.

Jet Crash Fires English City Hall

IPSWICH, England, June 22 (UP)—A U.S. Thunderstreak jet fighter-bomber crashed into a field near Levington village today and set fire to the town hall. There were no casualties. The pilot parachuted safely 15 miles away.

Nehru in London

LONDON, June 22 (AP)—Indian Prime Minister Jawaharlal Nehru arrived in London today to attend the Commonwealth prime ministers' conference which opens here next Wednesday.

Surprise French Tactics Rout Rebels in All Algeria

ALGIERS, June 22 (AP)—A French armored column and an infantry battalion today smashed a rebel hideout mountain base 20 miles southwest of Tlemcen. The French killed one rebel and captured 69.

The French units caught the rebels by surprise near the Beni-Baahet Dam, in an area near the Moroccan frontier.

NO RESISTANCE

The rebels were unable to offer much resistance, according to reports at headquarters. The French seized a large quantity of weapons.

Another detachment of French troops clashed with a rebel band near Dar el Mizan, in the Kabylie Mountains about 40 miles south of Tizi Ouzou and 60 miles southeast of Algiers. The French killed five rebels.

In the south, on the edge of the Sahara Desert, a French patrol caught a large rebel group in the Sahari Mountains southwest of Bou Saaba and north of Geulfa. The rebels fled, leaving six dead.

Meanwhile, the French announced that troops and police had smashed an important rebel network at Bougie in eastern Algeria.

About 8,000 persons were seized temporarily in the coastal town 140 miles east of here, and 800 were held for further questioning.

ARREST REBEL CHIEFS

An official said among those arrested were 28 known rebel leaders who had been sought for months, and 33 others who were charged with hiding arms and otherwise taking part in the 19-month rebellion. Strong detachments of troops joined police in surrounding the Arab quarter of Bougie last night and in carrying out the search today.

Officials said the 28 leaders were the mainspring of a whole series of attacks on French settlements and Arabs friendly to the French throughout the Kabylie Mountain area and Soummam Valley.

In Algiers, meanwhile, police said they had learned the identity of all the rebels who took part in Wednesday's commando raid attack on European civilians in the city in which four persons were killed and 13 others injured. The identifications apparently came from questioning three rebels arrested the last two days.

(PAID POLITICAL ADVERTISEMENT)

I Shall Appreciate
YOUR VOTE
For Sheriff
on September 12th

T. WAYNE BLANCHARD

"I have qualified as a Candidate for Sheriff of Fulton County in the September 12th Democratic Primary.

"As a Candidate, I promise you that I shall make a clean race, free of any mud-slinging, and with a positive platform.

"I ask you—as voters of Fulton County—to study my record as Alderman of the City of Atlanta and see if it merits your continued support in this race.

"I ask you to study my personal and business life and see if there is anything which would reflect against my Character, Integrity and Ability for the office of Sheriff.

"I HAVE KEPT the promises made in previous political races.

"I SHALL KEEP my campaign promises, if you see fit to elect me to this office.

"My platform will be announced in a few days. I hope that it will merit your approval and your vote on September 12th."

(Signed) T. Wayne Blanchard

THIS IS NO DREAM — IT'S FOR REAL!

LIVE LIKE A MILLIONAIRE at COOL NORRIS LAKE

WOODED LOTS AS LOW AS $15.00 PER MONTH

No Down Payment on Year 'Round LAKE HOME Monthly Payments $45 Completely Serviced Electricity, Water, Gas, Paved Roads and Telephones

MODEL HOME OPEN

BOATING SUNBATHING SWIMMING RIDING HUNTING PICNIC PARKS CHILDREN'S DAY CAMP

ROCKY MARCIANO TEACHES BOXING AT DAY CAMP

250-ACRE LAKE — 45 FT. DEEP

Georgia's Finest Fishing

Only 17 Miles From Atlanta

Drive out Memorial Drive (Rt. 154) or Covington Hwy. (Rt. 12) to Lithonia. From Lithonia take Rt. 124 (Rock Chapel Rd.) for 2 miles. Follow NORRIS LAKE SIGNS.

Courteous Representatives on Property Daily, 10 A. M. 'til Dark Including Saturday and Sunday

A YEAR 'ROUND PARADISE FOR THE WHOLE FAMILY—DRIVE OUT TODAY

2½% INTEREST NOW ON REGULAR SAVINGS AT YOUR C&S BANK

- Highest rate an insured bank can legally pay
- Guaranteed Interest
- Insured by Federal Deposit Insurance Corp.
- Interest payment dates June 1 and December 1

The CITIZENS & SOUTHERN NATIONAL BANK and Affiliates in Atlanta
Member FDIC

HOW CHRISTIAN SCIENCE HEALS

Station WAGA (590 KC) | Sundays 9:15 A. M.

SPECIAL week-end

Foam RUBBER

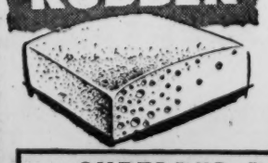

2 ins. Thick and up

Ideal for boats, chair upholstery, stools and cushions of all types.

Reg. $1.05 89c Lb.

SHREDDED FOAM RUBBER

Ideal for pillows and cushions of all types. 69c Lb.

OPEN FRIDAY NIGHTS

munford DO-IT-YOURSELF STORES

142 Clairmont Ave., Decatur
3021 Peachtree Rd., Buckhead
110 South College, College Park
674 Ashby St., S. W., West End
1709 Roswell St., Marietta

JESTER'S OLD MILL LAKES REOPENED FOR FISHING

Stocked With 8,000 Lbs. of Catfish

SCHUKRAFT'S FLORISTS

Guaranteed Performance

- Florists Telegraph Delivery to All Parts of the World and Throughout the United States!
- Deliveries in Greater Atlanta and to nearby Communities.

PLAZA 8-2684
24-Hour Telephone Service

Southern Renews Plea To Cut 2 State Trains

The Southern Railway Friday applied to the Georgia Public Service Commission for reconsideration of its decision against discontinuance of trains 26 and 27 between Macon and Brunswick.

The railway had asked on Sept. 8, 1955, for authority to drop the two passenger trains, Southern's only direct connections between the two cities.

On May 8, the commission denied the application and suggested the railroads do something to make its service more attractive.

In asking for reconsideration, Southern said the PSC order "is arbitrary, unreasonable and unjust."

It maintained that the order would cause it to "dissipate approximately $100,000 annually to provide the service for which the record shows there is no public need."

Firemen To Vote on Pension Bid

Members of the Georgia State Fire Fighters Assn. (AFL-CIO) will vote Saturday on a resolution to press for an occupational hazard clause in their pension regulations.

That was one of two resolutions offered delegates as they opened their 15th annual convention here Friday.

Also entered was a resolution seeking the establishment of a permanent fire college to be operated in conjunction with the State University System.

Supporters of the occupational hazard resolution said they are seeking a change in the firemen's state pension rules to include all firemen who are incapacitated because of fumes, chemicals and smoke encountered while fighting fires.

The fire college resolution would urge the state to set up a permanent school to train firemen professionally. These firemen in turn would train others at their local stations, J. E. Turner, a state vice president from East Point, said.

Also on Saturday's agenda are the election of new officers and a talk by Herbert E. Blackmon of Charlotte, 12th district vice president of the International Assn. of Fire Fighters.

Members of Atlanta local, No. 134, will be hosts to the delegates and members of the auxiliary, who are holding their eighth annual convention also, at a barbecue at 1 p.m. Saturday at the Atlanta Waterworks grill.

Approximately 100 delegates from Atlanta, Augusta, Columbus, East Point, Macon, Rome and Savannah are attending the convention at the Henry Grady Hotel.

Tobacco Meeting

Georgia and Florida tobacco producers will meet in **Douglas** Monday to present recommendations on 1956 opening dates for the $100 million tobacco markets in the two-state area. . . . Sandra Lindberger of **Macon** was elected president of the Children of the Confederacy, Georgia Division, at the organization's annual convention in **Jonesboro** Friday. . . . An automobile collision near **Monroe** Thursday night killed Daniel Winsley McCall of Charlotte, N.C. Also in **Monroe**, Ham Jordan died in his garage when the car under which he was working fell on him. . . . Paul J. Jones Jr., General Assembly representative from **Laurens County**, has qualified to succeed himself. . . . David C. Stripling, who had announced he would seek reelection as representative from **Coweta County**, has withdrawn from the race for "personal and financial reasons."

Mailmen's Convention

The 53rd annual convention of the Georgia Rural Letter Carriers Assn. and its women's auxiliary will convene at Epworth-by-the-Sea, **St. Simons Island**, Sunday. The meeting will continue through Wednesday. . . . W. L. Bowen Sr., **McRae** jeweler and newspaper publisher, pleaded guilty in federal court in **Atlanta** Friday to charges of attempting to evade $7,359.12 in federal income taxes.

Postmasters Are Confirmed

The U.S. Senate Thursday confirmed President Eisenhower's nomoination of Carlos M. Sisson to the Hapeville postmastership. Other Georgia postmastership nominations confirmed were those of William C. Chambers Jr., Fort Gaines, and Samuel H. Henderson, Gray.

Sisson, a veteran of 21 years with the Hapeville office, was nominated to the postmastership on April 10. He had been acting postmaster since March 6, 1955.

Lovely Long-Stemmed Roses

20 Artistically Arranged Roses in Attractive Ceramic Vase

$4.95

Delivery in Greater Atlanta

Hugh Ruppersburg

College Park Florist

"The Finest in Flowers"

130 S. Main St.

College Park

PO. 7-3683 PO. 1-3987

Intrastate Bus Fares Are Raised

Intrastate bus lines fares were raised to 2½ cents a mile Friday by the Georgia Public Service Commission.

The increase, which will go into effect July 10, represents a quarter of a cent hike for eight bus lines.

Commuter fares will not be changed. The Commission rejected a specific request by Southeastern Greyhound lines to raise commuter rates between Marietta and Atlanta.

Raises were granted because of a decline in bus riders and an increase in operating costs, said David O. Benson, director of the transportation rates division of the GPSC.

A total of 26,500,000 fares were sold in Georgia last year, Benson said. This was 2,500,000 fewer than in 1954, he added.

Interstate bus fares were raised to 2.65 cents per mile in May.

The fares approved Friday compare with 2.3 cents in Alabama, 2.5 in Florida and 2.7 in North and South Carolina.

The lines requesting increases were: Atlantic Stages Inc., Continental Crescent Lines Inc., Modern Coach Lines Inc., Southeastern Stages Inc., Southeastern Greyhound Corp., Service Coach Lines Inc., Southern Stages Inc. and Tennessee Coach Co.

Davison's of Dixie

Our Capehart Sale

Starts Monday at

9:30 A. M.

The biggest single national-brand purchase in the history of Davison's TV and Radio Center

We bought up the complete Capehart stock from 3 major distributors . . . $1,000,000 worth of superb TV and radio sets. And we're selling them at a fraction of list price. (Sets also on sale at Davison's Branch Stores.)

Be sure to see page 3, Atlanta Journal-Constitution, Sunday!

Staff Photo—Van Toole

BOYS STATE SOLONS AT WORK

Forrest Pitts, Richard Jones, Tommy Owens in House

'Fort' Gordon Still 'Camp' to Scouts

Constitution State News Service

FORT GORDON, June 22—It may be "Fort" Gordon now but at least a portion of it will remain "camp" for the last two weeks of June. Fort Gordon's own Boy Scout Troop 99 has established Camp Cherokee at Leitner Lake on the post.

Thirty-five scouts and leaders are holding their annual summer camp on the shores and islands of this picturesque lake in the far backwoods of the reservation.

Construction Permits Lag $10,000,000

Value of construction authorized thus far this year in Atlanta trails the value of permits issued for the same period last year by nearly $10,000,000, Building Inspector William R. Wofford said Friday.

Despite the lag, however, the office issued permits Friday for nearly $800,000 worth of construction, including a $678,225 Naval and Marine Reserve Training Center at 867 Plum St., NW. Also issued was a permit for a $20,150 addition to Delta Air Lines shop building at the Atlanta airport.

Value of permits issued during the first six months of 1956 totaled $40,458,039, compared with $30,876,783 thus far this year. This is a deficit of $9,671,256 thus far for 1956.

In January, 1955, permit values soared to more than $11,000,000, compared with only $4,000,000 in permits for January this year.

Values for June, 1955, were $6,458,461, as against $5,140,308 at the close of business Friday.

Elvis Can't Sing Without Moving Pelvis, He Says

Elvis Presley said here Friday that he "can't stand still and sing the songs" he has to sing.

The 21-year-old rock 'n roll sensation, now appearing at the Paramount Theater made that statement when he was asked how he planned to "clean up" his act for an appearance on Steve Allen's NBC-TV show July 1.

Allen and NBC officials had said in wire stories that Presley would be compelled to omit the sensual dances or movements he executes while he sings. Protests which followed Presley's recent appearance on the Milton Berle show precipitated this action, NBC officials said.

The singer said the movements he makes "are not vulgar and are not different from the actions made by gospel quartets at all night sings."

It was these movements which sent audiences of teen age girls into wild demonstrations Friday. Presley sang "Heartbreak Hotel," "Oh, Baby," "I Was the One," "I Need You, I Want You" and some other tunes which were less familiar. —PAUL JONES

Legs Law Pleads Innocent; 2 Get Still Case Terms

Glenn R. (Legs) Law and three other persons pleaded innocent to illicit whisky charges growing out of reputed operation of a still, upon their arraignment in Federal Court Friday.

Two others, who pleaded guilty to one or more counts of the same indictment, were sentenced by U.S. District Judge Frank A. Hooper. Hubert Lee Ralston received a three-year prison term to run concurrently with a previous sentence. Ed Jones received two terms of a year and a day each—one to be suspended upon payment of a $500 fine.

Pleading not guilty with Law, who is currently serving a state prison term on a lottery conviction, were his brother, Lorenzo D. Law, Curtis Shirley and Cecil Summerour.

PENALTY SET

Boys State Votes Bill On Uniforms

By DON BAIRD

A bill which would seek punishment for any boy caught not wearing his cap and T-shirt was signed into law Friday by Gov. William (Snooks) Saye (Federalist—Boys State).

The bill, originated in the House, would make wearing of the official Georgia Boys State uniform mandatory, offering a penalty to any violators.

The House and Senate went into its hour-long session Friday morning after Saye took his oath of office as 1956 governor of the mythical state from Chief Justice W. H. Duckworth of the Georgia Supreme Court.

In his inaugural speech, the 17-year-old Madison youth stressed a need for more recreational facilities in the state.

Gov. Griffin later outlined to delegates to the American Legion-sponsored event the state's fiscal condition and discussed the 1956-57 budget.

The first graduation exercises in Boys State history will be held Saturday morning. At that time 25 boys will be graduated with honors, one selected as the "most outstanding athlete" and two designated as delegates to Boys Nation.

33 File To Seek 21 Fulton Offices, Assembly Seats

Thirty - three candidates had qualified Friday to seek nomination to 21 Fulton County offices at stake in the Sept. 12 Democratic primary, according to G. Neill Leach, secretary of the County Democratic Executive Committee.

This number includes three candidates for Sen. G. Everett Millican's seat which comes under jurisdiction of a special senatorial committee. The number also includes Rep. Hoke Smith who has qualified to seek Millican's post. He previously had qualified to succeed himself in the House and has not yet withdrawn.

Leach said another half-dozen candidates are expected to qualify Saturday morning before the noon entry deadline.

Felicitated at 65

Frank Lazenby, veteran Negro porter in Mayor Hartsfield's office, Friday observed his 65th birthday anniversary. He received many congratulations. He has been a city employe of 31 years.

"I'd even go North for Southern Bread"

GREEN BROS.

NUR. No. 1 NUR. No. 2

SUMMER SALE

EVERY PLANT QUALITY

You Will Always Save to Purchase No. 1 Plants—Remember Quality for Quality Our Prices Are Best!

St. Augustine Sod——19c Ft.

Zoysia Matrella Beautiful Sod 39c Ft.

IMPORTED GERMAN PEAT MOSS 1½ Bu. Bale 1.29 3 Larger Sizes to Select From

HARDY HIBISCUS Reg. 2.00 99c

Climbing Red Berry Pyracantha 2 Ft. Tall 89c

CREEPING GARDENIAS in Bud and Bloom 69c to $1.99

HYDRANGEA French Blue 99c

CAROLINA JASMINE In 2-Gal. Can 1.99

Crape Myrtle 5 Ft. Tall 3-Gal. Cans Reg. 3.00 1.99

GARDENIAS Balled and Burlapped Reg. 2.00 1.00

JAP RED MAPLE 3.95

Boxwood Holly SPECIMENS 1.00 TO 4.99

Spreading Holly 1.00 TO 4.99

Ilex Stokes 2.49

Clerya 99c

Japonica TO 3.49

Waxleaf Ligustrum All Specimens 99c 1.49 TO 2.99

Hinodegiri Azaleas Many Other Varieties 99c

BURFORDI HOLLY 1 Ft. to 8 Ft. 1.00 1.49 2.99 4.99 12.50

Top Soil 5 Cu. Yards Delivered 15.00

4 Mi. Radius of Green Bros. No. 1—40c mile ea. additional mile.

15 cu. yd. sawdust 15.00

EXPERT LANDSCAPING INCLUDING LAWNS

EV. 7114

We are stationary, not here today and gone tomorrow.

LAWN SEEDS FERTILIZERS Anything for Your Lawn!

25 FT. BAMBOO FENCING 6-Ft. High Easy to install 16.95

Old Time GARDENIAS Large Plants 1.99

ABELIA Balled in Burlap 1.00

DWARF Yaupon Holly SPECIMENS 3.50

Sasanqua Cleopatra 1.00

Roses in 1-gal. Cans 50c

Weeping Cherry 12.50

Visit No. 1 and No. 2 This Week Compare Our Quality, Service Convenience and Prices

CALADIUM 1 Gal. Cans 89c

NURSERY NO. 1 794 Columbia Dr. At Memorial Decatur—EV. 7114

NURSERY NO. 2 235 Central Ave. At The Expressway Hapeville — PO. 7-1113

Fig Trees Peachtrees Pinestraw Liriope Salvia Insecticides

THE ATLANTA CONSTITUTION

For 89 Years The South's Standard Newspaper

CLARK HOWELL, Publisher — RALPH McGILL, Editor

Established June 16, 1868

Issued daily except New Year's, July 4, Labor Day, Thanksgiving and Christmas and entered as second-class matter at the Post Office at Atlanta under Act of March 3, 1879.

The Atlanta Constitution (morning), and The Atlanta Journal (evening), and The Atlanta Constitution and The Atlanta Journal (Sunday), published by Atlanta Newspapers, Inc., 10 Forsyth St., Atlanta, Georgia.

Subscription rates by carrier: Morning and Sunday or evening and Sunday, 1 week, 45c; 1 month, $1.95; 3 months, $5.85; 6 months, $11.70; 1 year, $23.40. Morning or evening, daily only, 1 week, 30c; 1 month, $1.30; 3 months, $3.90; 6 months, $7.80; 1 year, $15.60. Morning, evening and Sunday (13 issues), 1 week, 75c; 1 month, $3.25; 3 months, $9.75; 6 months, $19.50; 1 year, $39.00. Subscription prices by mail on request. Single copies: Daily, 5c; Sunday, 15c, plus 3% sales tax on sales and deliveries made within the State of Georgia.

Page 4 — SATURDAY, JUNE 23, 1956

Will General Motors Take Wilson Back?

"Bird Dog" Charlie Wilson will have to do some more explaining about his confusing press conference at Quantico. It left even more questions unanswered than have many of his past performances.

Since when, for instance, did it become "phony" for Congress to be concerned about national defense? He needs to be reminded that as an agent of the executive department he is responsible only for carrying out the will of the nation and this will is expressed in legislative acts of Congress.

As for the confusion about B52 bomber production, it must be remembered that Wilson's announced decision to step up production occurred only after Congress and public opinion forced him to do so.

The secretary should explain, too, why it is that the general whose primary job is to prevent destruction of this nation doesn't know "what our plans are." Then, pray tell, who does? The country knows Gen. Curtis LeMay as a dedicated individual who is thoroughly familiar with the minimum requirements for a retaliatory force to carry the attack to the enemy should war occur. He is familiar also with the type of force needed to deter a sudden attack.

It was through this Senate subcommittee that Gen. LeMay's appraisal was made known. Surely the country appreciates his frankness and is grateful to the committee for bringing out the facts. The facts do not support the cheery optimism of the administration and Wilson—quite the contrary.

The secretary revealed who is playing politics—and dangerous politics—when he said that the people want to have a strong defense but that when it comes to paying taxes they take a different look at the program. Those associates of Wilson who would balance the budget at the expense of the military speak only for themselves and votes will matter naught if there is an atomic attack.

The country is glad that Congress is taking an interest in Wilson's stewardship of the U.S. Defense Department. That seems to be about the only way through which we can keep informed of our own as well as the Russians' military readiness. Economy is a splendid objective but there are other ways to economize except at the expense of national security.

Led by a Republican, Sen. Bridges, of New Hampshire, the senators are hopping mad, reading his remarks with "amazement and shock." His "phonies" included both parties. The "politics" are his own.

With auto sales lagging as they are, General Motors needs "Bird Dog" Charlie more than does the country. He did have some success selling cars.

* * *

Lockheed Atom Project Has Added Significance

Lockheed Aircraft Corp. has announced that it will begin transferring its nuclear aircraft program from California to Georgia Monday. The program will be carried out at Marietta and at the huge development slated for Dawsonville.

Simultaneously with this announcement came one from Moscow. The newspaper Red Star predicted that the Soviet Union soon would have its first atomic aircraft. While it would be foolhardy to guess what "soon" means, our experience in the past would indicate that it will be "sooner" than we think.

It is necessary only to remember that our best "experts" said that it would take 10 years for the Russians to make an atom bomb. They accomplished it in three. Our top planners saw the United States ahead of the Soviet Union in jet air power for at least a decade or more. Today whatever superiority we may have had is disappearing rapidly.

The question now is will the Reds be able to build atomic-powered aircraft while ours are still in the planning stage? This is intended as no reflection on Lockheed because that splendid concern works on a government timetable.

Georgia apparently will play an important role in this grim race at Marietta and Dawsonville. Lockheed will do its part of the job within the limitations of time and scientific progress.

* * *

Grain Elevators Mean Profits for Communities

The Atlanta Constitution has watched with interest and cited with satisfaction as grain elevators have risen in Georgia alongside cotton gins and peanut mills.

The elevators speak of a diversified farm program.

Recently the manager of one of those new grain-handling facilities spoke out in a gratifying report. He is W. W. Gaston, of the Cotton Producers Assn. elevator at Waynesboro, Burke County.

Before a civic club in his hometown, Gaston said that six years ago the elevator at Waynesboro was the largest and most modern between Norfolk and Mobile. Between those two cities today there are several the same size, he admitted. But he said there are none more modern.

He went on to say the first year the Waynesboro elevator was in operation it handled 400,000 bushels of grain. Last year the total was two million bushels. This year it is expected to rise to three million.

Not only is the grain elevator a boon to farmers, it is also an industry spending $70,000 annually in the community in payrolls and $95,000 for supplies, services and taxes.

The Waynesboro operation is one of several in the state.

Don't overlook these elevators in making inventory of our state's assets. They encourage the farmer to greater diversification; they add to his cash income.

Directly or indirectly, they mean profit for everyone in a community.

* * *

Junior League Sets A Very Fine Example

The Atlanta Junior League has donated $1,500 to Grady Hospital to help equip a ward for Negro children in the hospital's new building.

This check is one of the league's many contributions to Atlanta's welfare, both in funds raised by league projects and in time spent by its members in volunteer work. Helping staff the hospital is just one of the many fine jobs done by this energetic and civic-minded group of young women.

Grady is Atlanta's answer to the needs of its indigent and ill. Supported by the taxpayers of Fulton and DeKalb counties, the hospital does a splendid job within the limits of its budget.

Action such as that of the Junior League supplements Grady's ordinary resources and makes the lot of its staff and patients just that much better. We hope the league's example will be followed by other groups with a sincere interest in the welfare of the community.

* * *

The Philippines Prove Our Hands Are Clean

President Eisenhower has named Vice President Nixon to represent him at Philippine Independence Day celebrations in Manila on July 4.

The move is an excellent one for two reasons. No matter what many Americans think of the vice president, he has proved himself a good salesman overseas, particularly in the East.

It also spotlights the United States position in regards to colonies. Regardless of our backing of the colonial misfortunes of some of our allies for military reasons, our hands are clean in this respect.

The Philippines became an American possession along with Puerto Rico at the end of the Spanish-American War. After a long period of political and economic adolescence, the islands were granted their independence 10 years ago. There was no struggle to keep them, no effort to preserve their dependent status for the aggrandizement of the United States.

Alaska and Hawaii, other overseas possessions, are well on their way to statehood. As we see it, Puerto Rico enjoys all the privileges of a most favored commonwealth without some of the tax disadvantages that are the price of full partnership in the union.

Our domestic and foreign policies often confuse the world, particularly when they are in conflict as they have been recently. On the matter of overseas possessions, though, our policy and tradition are clear and commendable.

* * *

Employable Ex-Royalty Is More Rare Than Not

The value of vocational training is well illustrated by the experience of ex-King Michael of Rumania. Not one to surround himself with a court of moldy exiles on a Riviera beach, Michael is supporting himself and family as head of an advanced flight instrument school in Switzerland.

Michael was born to the somewhat ragged purple of the tarnished court of Rumania. Between palace revolutions, his father, King Carol's girl friends, the Nazis and the Communists, he apparently has had enough of the life of a Balkan prince.

Mechanically minded, the ex-king trained in an American aircraft plant for his present job and seemed much happier around grease monkeys than in the old family palace. Married to a princess of the House of Bourbon-Parma, who has no throne, either, he obviously is a young man who adjusted himself to the world.

Nothing like having two strings to your bow, be you prince or commoner.

'. . . But You Don't Know What Our Plans Are!'

Pulse of the Public

State Democratic Chairman Bell Declares He's Opposed to Any Third Party Movement

Atlanta—Your editorial charging fears of a party bolt out of Gov. Timmerman's invitation presupposes a state of mind which absolutely does not exist. Obviously, you have not read the South Carolina governor's letter. Neither, it appears, have you read my reply to him.

You and I both know that the U. S. Supreme Court, aided and abetted by a small group of radicals and left-wingers are bent on destroying constitutional government in this country and reducing the states to nothingness.

Georgia, the most loyal Democratic state, is against any "walkout," "third party," or "bolt."

But we do insist upon our rights as delegates representing Georgia Democrats to work in the convention for the Georgia viewpoint which we are convinced is right and represents the traditional American system of government and all that it embraces.

We cannot refuse to meet with any responsible leaders of other states, no matter from what section they hail, who are interested genuinely in the reaffirmation of the reserved rights of the states and who wish to work to strengthen our nation.

You can be sure that those who are fighting to destroy state sovereignty are meeting night and day to accomplish this purpose. It is therefore imperative that we who believe in state sovereignty utilize to the fullest extent all of the ingenuity and courage available to us.

As far as I am concerned, Georgia is going to work at every turn in pre-convention meetings, in caucuses and on the convention floor for those sacred principles of government espoused by the founding fathers under which America became the greatest nation on earth.

We will do all of this within the framework of the party organization.

It is understandable how the Americans for Democratic Action or some other similar organization would deny Georgia Democrats the right to prosecute the ideals in which they believe but it is dismaying when a Southern newspaper in effect takes the same position.

JOHN SAMMONS BELL
State Democratic Chairman.

Editor's Note: As did Sen. George, Sen. Kerr and a host of other Southerners, we did read Gov. Timmerman's letter and reached the same conclusions—conclusions contrary to those of Mr. Bell. Georgia Democrats should "work at the convention" in every practical way "to uphold their viewpoint." But to go to the convention armed with what amounts to an ultimatum is to invite the very ends we seek to circumvent.

* * *

Driver Thinks Trucks Don't Damage Roads

Lithia Springs — The letter blaming damaged roads on heavy trucks is hard to believe.

The truck driver is as fine a man as you will find in any business. He is a safe driver because he has some hard tests to pass.

I was in charge of a motor pool in service and I had all kinds of trucks, tanks and carriers. I built many roads for the Army and it was not our heavy equipment that damaged the roads.

We made our roads with heavy trucks. Yes, I own a car and drive a truck for the largest truck line in the United States. I am not a stranger in Atlanta and I wish I could write more about trucks.

CLINTON E. DINGEE.

* * *

Shrill Whistling Hit As Nerve Shattering

Atlanta — Thank you, G. R. Andrews, for sounding off about the policemen's whistles. There is one in particular whose whistle is particularly piercing and I avoid his corner whenever possible.

If he is ever transferred within the sound of my office, I'd quit rather than be subjected to that nerve-shattering noise all day long.

M. FOWLER.

* * *

Recent Visitor Cites Courtesy of Atlantans

Baltimore, Md. — I was a visitor in your fine city recently and would like to express my appreciation for the many small courtesies shown me while there.

Trolley drivers, salesladies and people in general left me with a good feeling and a hope that I may spend some time in the future in your gracious city.

MRS. J. KEMP.

Christian Science Monitor

'Collaborator With Sentiment, Foe of Invention; That's June'

What Paris is to the cities of the world, June is to the months of the year. She may not be overrated. It is difficult to overrate either a day in Paris or in June. But June is as overwritten as Paris.

June has been rhymed with everything from tune to moon and back again—sometimes even with a third rhyme like "soon" thrown in if a writer happened to be particularly imaginative. She is the foe of thoughtful invention, a collaborator with sentimentality, inspirer of the mawkish.

June is an insufferably pretty little girl in a pink dress and pale-blue hair ribbons. She is a stock company ingenue who flutters long lashes at a sawdust hero with wavy locks and a high starched collar. She is an overflounced strawberry girl singing her wares outside your window when you have a day's work to get on with.

You wish she would go away and come again another day. She will. That's June—very much of a good thing almost any time. Almost too much of a good thing—except when the weather turns "unusual" or the calendar turns over another leaf and it's July.

Then you wish you had given June's smiles their due. But of course you did. You drank them in with lemonade on a porch chair. You courted them on late afternoon strolls in the park. You inscribed them on smooth sheets of water with a canoe paddle.

It was only when you tried to put them on businesslike paper that they provoked rather than evoked. As the poet might have put it, what is so rare as anything new to say about June?

Valdosta Daily Times

A man bumped into a friend standing in the rain in front of a night club.

Man (to friend)—What are you going to do? Stay outside and get wet or go inside and get soaked?

Leo Aikman

Has Ike Heard Of This Course?

Jim Chism Jr., who has taken up on "The Chism Trail" in the Pelham Journal where his daddy left off, has learned from a traveling man that Pelham has the best nine-hole golf course in the world. Jim says, "That being the case it wouldn't surprise me in the least to see our city playing host to the President of the United States just as soon as he recovers from his recent flare-up and reads this column."

Speaking of Eisenhower and golf in Georgia, the stories keep coming out of Thomasville in regard to the President's game on the Glen Arven course.

The latest is about the caddy who watched Ike slice and said, "Mister, you sure goofed on that one."

The President hooked on the next try and the caddy said, "You goofed on that one, too."

A fellow caddy called the club carrier aside and said, "Boy, you may not know it, but you is caddying for the President of the United States."

On the next attempt the President hit one down the fairway.

Whereupon the caddy said, "Mister Lincoln, you sho' is improvin'."

* * *

SHORT SUBJECTS: Warren G. Harding is a candidate for state treasurer in Texas. . . . Speaking of Texas, the Texas watchmakers held their convention in Dallas last week. Took them two days to wind up their business. . . . The Marvic Co. of Brooklyn sells wooden nickels at six cents each if you order 1,000. . . . June 23, 1836, Congress ordered the U.S. Treasury Department to take the federal surplus and divide it among the states. . . . Diplomacy, they say, is the art of saying "nice doggie" while you look for a rock.

* * *

HIGHLINES. Somebody died and left a fellow in Pennsylvania $100,000. He turned it down. Said he had enough. But I bet he just didn't want to go to the trouble of filling out tax forms for the little he'd have left of it.—Bernice B. McCullar in The Stewart-Webster Journal.

We notice some boys spin cars in Wahoo churchyard. That isn't good for the cars or the yard, and it should be stopped. — Ed Carroll in The Dahlonega Nugget. (Note: Spinning cars is not especially good for boys either.)

They say Americans are not much at statistics. Few can tell you the amount of the national debt. But this proposition is placed in doubt when asking 'round about the number of home runs hit so far by Mickey Mantle. —Harold G. Clarke in The Monroe Advertiser.

We don't know whether a person happens to an accident or an accident happens to a person, but we do know human beings can in a few seconds get into a hell of a mess.—Jack Hilton in The Banks County Journal.

Harold Martin

Grandpa's Oxen Did Much Better

TATE MOUNTAIN—I don't know when I will learn to keep my big mouth shut. The other day I wrote a piece for the paper announcing that the rains had gone forever from the mountains and that fair skies had come to hover here throughout the summer. I drove two miles down to the highway to put this brash opus in the mailbox and darn near didn't get back to the house.

For just as I turned from the mailbox the biggest, blackest cloud I ever saw came rolling and tumbling over the high ridge to the east, carrying lightning and thunder at its heart.

It got directly over me and stopped. Then it burst. It didn't bother with raindrops. It just poured great torrents down as if a giant tub had been inverted in the sky. It was like driving suddenly beneath a waterfall, like plunging all at once under the great cascade at Niagara.

First the lake disappeared, then the roadside trees, then the road itself. It is an old mountain road to begin with, a narrow track worn deep into the slopes where ox teams used to pull great covered wagons loaded with apples and chinquapins and coon hides and corn whisky.

Long before I was born it was worn down to the hardpan clay, to the rock ledges that are the very rib bones of the mountains and it hasn't been improved any since.

But I had driven it so much I figured I could drive it blind. And I did for about half a mile. Then I topped a little rise and started down the steep slope on the other side and all of a sudden I wasn't driving. I was just sitting there stomping the brake and twirling the wheel, but the car was rolling and sliding free and it kept on, going its own way until there was a sudden crunching, scrunching sound from the starboard side and there it sat, deep down in the ditch, with the water pouring in over the floorboards.

So I cut the engine, climb out on the high side and step ankle-deep into the clay. And when I pick up my right foot there is no shoe on it. And when I pick up my left foot, there is no shoe on it either.

So I set out plodding toward home in my sock feet, leaving car and shoes together stuck there in the mud.

And the big cloud moves off over the hills, mumbling and chuckling to itself while I trudge along, sliding and stumbling and mumbling but not chuckling.

I have now quit feeling sorry for the old men with the whiskers who used to drive their wagons over these mountain roads in the cold and the snow and the rain. If one of them were to come along right now with a good team of oxen bowed to the yoke he'd have a hard time getting past me without a trade.

For I never heard of two oxen getting stuck. It takes 200 horses hitched to a ton of steel and glass and chromium to do that.

Charles L. Allen

Life's Mirages Lead Many Into Oblivion

Napoleon and his men were crossing a desert. The sun beat down on those tired soldiers until they developed a burning thirst. Just ahead they saw a beautiful lake, green grass and palm trees which provided cool shade. The men shouted, broke ranks and ran for the water. But as they ran, the lake ran and they could never catch it. It was a mirage. It appeared to be but it wasn't.

In the heart of man is a thirst for life—a life that means happiness and success.

Jesus said, "Narrow is the way which leadeth unto life" (Matt. 7:14) but we allow ourselves to be fooled into thinking Jesus was wrong. Evil often promises us more pleasure than does the good. St. Paul tells us, "Satan fashioneth himself into an angel of light" (II Corinthians 11:14).

He surely does! But no matter how we run after life in those things that are wrong we never catch it. The life we see in wrong is but a mirage. It never satisfies our thirst.

In insisting "narrow is the way," Jesus is forbidding us many things but why does He forbid us anything?

If something is wrong for us to do, it is wrong for one of three reasons: (1) Our doing it may do harm to some other person. Paul said, "If meat makes my brother to offend, I will eat no flesh." (I Corinthians 8:13). We are "our brother's keeper" and there are some things we must deny ourselves on that account.

(2) Some things are wrong because they degrade our souls. Profanity, for example.

(3) But most things that are wrong are wrong because they knock us out of something better.

The other afternoon I was in my study preparing my sermon for the following Sunday night. The phone rang. It was a friend inviting me to go play golf. It was a beautiful day. I needed the exercise. I would have enjoyed the game. For me to have gone that day would have been very wrong. It would have meant trying to preach without adequate preparation.

A mother tells a child to turn off the television. Not because the program is bad for the child. It may be a good program. But if the child needs to study its lessons or eat its dinner and go to bed for its proper amount of sleep, then for it to continue looking at the program becomes wrong.

"Narrow is the way," said Christ.

The Christian denies himself many things simply because he has more important things to do. A Christian is not so much concerned with what is wrong as he is with what is right and as he gives himself to the right, he has no time or desire for the wrong.

A person asked me, "Is it wrong to go to a picture show on Sunday night?"

My answer is, "It is right that you go to church on Sunday night. Do what is right and you will have no need to ask the question."

Waycross Journal-Herald

Efforts To Stifle Press Strike At People's Right To Know

The Georgia Press Assn. has condemned in no uncertain terms the vindicative efforts to muzzle newspapers in this state. The association's Freedom of Information Committee made the following statement at the Savannah meeting last week:

"It is disturbing to members of your committee as it should be not only to all newspaper people but to all citizens of this state to have to report that at the state government level this has been a year which has seen deliberate, vindictive and dangerous efforts to silence newspapers by censorship regulations and law."

For a number of years now almost every session of the General Assembly has been marked by some movement to curb the freedom of information.

Many of these attempts have been defeated, but last session, under the sponsorship of Denmark Groover of Bibb County, floor leader for the Griffin administration, a bill was passed providing that any newspaper corporation may be sued for libel in any county in which it has a circulation of 50 subscribers.

The measure, obviously punitive in nature, appears to be directed at newspapers which opposed administration policies.

Georgia newspapers have a fine record over the years for respecting the rights of individuals while crusading vigorously against corruption in government. Libel laws have been adequate to safeguard individuals who might be damaged.

It is difficult to express in a few words just how the true newspaperman feels about freedom of information.

He feels that secrecy in any phase of government is one of the gravest threats to our way of life. So long as a reporter has access to government deliberations the public has a safeguard.

It has been pointed out time and again and the point merits repetition—freedom of the press is for all people. It represents the right of everyone to know.

The few newspapers which have been careless or reckless with facts usually are curbed by the most powerful force of all—public scorn and lack of confidence.

Excluding political organs edited by politicians we know of no newspapers in Georgia that do not seek to present the news in a factual and impartial manner. Opinion of the paper goes on the editorial page and is thereby labeled opinion to be taken for what it is worth.

In reality, then, restrictive measures against the press are blows at the right of the people of Georgia to know. For that reason a free press remains one of the most effective safeguards of our precious liberties.

Tracks Magazine

He had taken his youngest son to the pet shop to pick out a pup as a birthday present.

"Decided which one you want?" asked the father.

"Yes," replied the boy, pointing to one puppy which was wagging his tail enthusiastically. "The one with the happy ending."

Al THOMY

(Sports Editor Furman Bisher is on vacation. His column will be resumed shortly.)

Old-Fashioned Brand

George Morris is a two-platoon football player who, strangely enough, is still in style. Hardly anything's changed for George since 1952, his all-America year at Georgia Tech. He was 215 pounds of linebacking greatness then, and he's 215 pounds of professional potential now. The weight's the same, the man's the same, the system's the same.

No, two platoon football hasn't returned to college fields. But George will step right into a familiar pattern with the pros after being sprung by Uncle Sam's team on Monday. The years of one-platoon football have been lost during three years of service, first at Fort Belvoir, then Korea and now Fort Benning.

Thomy

Even the colors will be similar for George. The white and gold of Georgia Tech are to be exchanged for the green and gold of San Francisco's 49ers. Green with pictures of presidents.

Not that George couldn't play one-platoon football. Nothing like that. They still say at Tech that Morris could have been an all-American offensive center except for the fact that Tech had an all-American offensive center, one Pete Brown. To state the whole case, the Jackets had six all-Americans that year in '52. In addition to Morris and Brown, tackle Hal Miller, halfbacks Leon Hardeman and Bobby Moorhead and end Buck Martin made one team or another.

"He might have been a linebacker," says one Tech follower, "but I'll tell you: No one could snap the ball to a kicker better than George Morris. He sent that ball back accurately and in a hurry. I think he was an all-American ballsnapper."

—Mr. Morris, Meet Mr. Morris

Another added:

"I'll tell you how good a player Morris is. He went to the All-Star game in Chicago. The All-Stars had a fellow by the name of Donn Moomaw from UCLA, a fellow who had made several of the all-America teams. He was supposed to be a great center. Well, Morris was named co-captain of the All-Stars and played practically the whole game."

Coach Bobby Dodd calls Morris "the greatest football player I've had or seen." That's quite a compliment at The Flats. Even Larry Morris, who teamed with George to give the Jackets perhaps the strongest middle defense of any college team, considers George "my idol."

"I played with him when I was a freshman and sophomore

FROM BOTH SIDES IT'S MORRIS
Ex-Mates George (L) and Larry Now Foes

and he was a junior and senior," says Larry. "I really learned a lot." That's praise from another all-American.

The two may meet again. Larry got a call from Los Angeles Rams coach Sid Gillman this week, informing him that he will be used as an offensive fullback, a position he played successfully during stretches of the '55 season.

"Man, I'll hate to run into George," said Larry.

"I wouldn't care to run into Larry," echoed George from Fort Benning.

It would be quite a collision for Mr. Morris and Mr. Morris.

Larry remembers one of the most vicious tackles he saw as a collegian. It came in the Florida game.

"George picked up Papa Hall and carried him all the way to the track." And that should have made high jumper Hall feel right at home.

—The Family Circle Among Pros

"I'm looking forward to professional ball," said George. "I know it will be different, and tougher. I've been working out here at Fort Benning for several weeks. I think I'll be in good shape when I report."

Tech's professional family is a close unit. If you put them all on the same field you could shake hands with everyone without taking a step. The two Morrises are "gap" men. Ray Beck is a guard for the New York Giants, Hal Miller a tackle for the 49ers and Glenn Turner, just out of the Air Force, plans a shot at the Baltimore Colts' fullback position.

The services traded Morris for Pete Brown, who, otherwise, might have resumed an old alternating job with Morris in Frisco. Two former Jackets have retired from the professional ranks, end Clay Matthews of the 49ers and tackle Lum Snyder of the Philadelphia Eagles.

"I hope to travel to San Francisco with Miller," said Morris. "Maybe we can room together."

George, who was picked on the all-time Georgia Tech team, is not worried about life beyond the professional world.

"When I finish playing football, I am going to work for a body company in Fort Valley, where George Mathews is sales manager." Mathews is another former Tech footballer.

Systems may come and go, two-platoon and one-platoon football. And players may come and go with them.

But George Morris' brand of football is never out of style. It's an old-fashioned brand.

Rory Rolls To TKO In Eighth

Unbeaten Calhoun Nabs 22d Win

NEW YORK, June 22 (AP)—Rory Calhoun, unbeaten 21-year-old White Plains, N. Y. middleweight, won his 22nd straight tonight, stopping Willie Vaughn of Los Angeles on a technical knockout in 2:28 of the eighth round at Madison Square Garden. Calhoun weighed 160½, Vaughn 159.

Calhoun, the 13-5 favorite, dropped his more experienced foe for a nine-count in the third round and floored him twice for nine-counts in the eighth. Referee Ruby Goldstein stopped the contest after Calhoun drove home two hard rights to Vaughn's head after the two knockdowns in the eighth.

Although there were boos from the small crowd of about 2,500 that saw the nationally televised contest, there was no question at ringside that Referee Goldstein was right. Vaughn appeared shaky and in danger of being hurt if the bout had continued.

Referee Goldstein had Calhoun on top 4-1-2, Judge Harold Barnes scored it 5-2 and Judge Mike Davidowitch 4-3, all for Calhoun. The AP card was 5-2 in favor of Calhoun who now has stopped 12 of his 22 opponents in his all-winning career dating back to 1954.

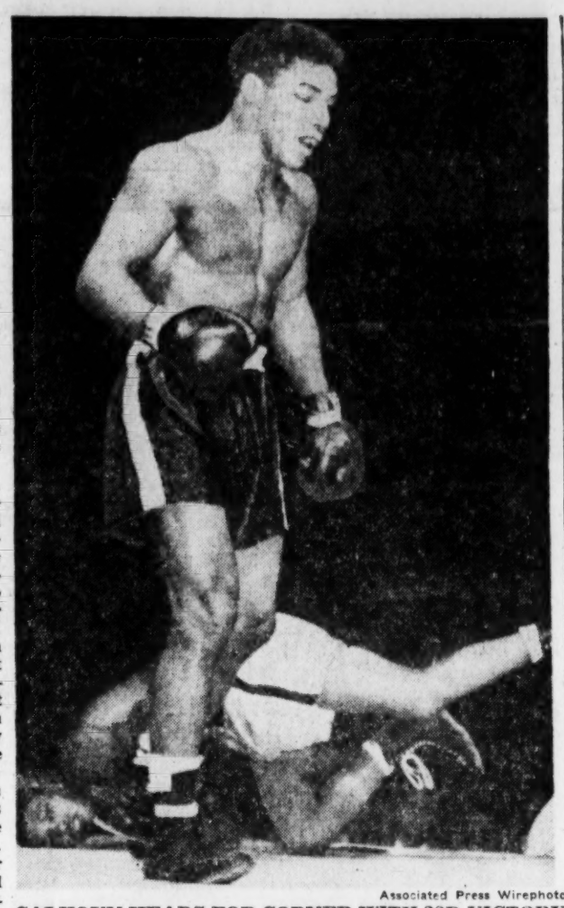

Associated Press Wirephoto
CALHOUN HEADS FOR CORNER WITH 22D VICTORY
Fight Ended Few Seconds Later in Eighth Round

Grabowski's 3-Hitter Kayoes Sick Chicks

Wilhelm's Blow Wins in 10th; Reynolds Belts 2, Riddle One

By JESSE OUTLAR
Constitution Sports Writer

MEMPHIS, June 22—Dick Grabowski ended a personal five-game losing streak with a gilt-edged three-hitter Friday night as Atlanta extended Memphis' tailspin to eight via 4-3 decision in ten innings—the fourth win in a row for the Crackers.

Ironically, Grabowski's last triumph was ove rthe Chicks on May 22, when Jack Cassini's men were flying high in second place and Dick had a 6-1 record. After a month's famine, Grabowski now reads, 7-6.

Newcomer Bill Wilhelm delivered the decisive marker with a tenth-inning single, but a pair of homers by Bill Reynolds and one by Buck Riddle had kept the Crackers in contention.

Bob Boring, who replaced Sammy Meeks when the infielder was banished by Bill Lynch in an eighth-inning wrangle, scored the winning marker. Boring had outfooted an infield hit to Bruce Edwards, playing third in Memphis' makeshift lineup, and took second an a wild throw by Bruce.

Wilhelm then spanked his single into left, and Boring beat Gip Dickens' throw to stamp the loss on reliefer Tom Flanigan.

Outfielder Jack Daniels had a big hand in the Cracker victory, making sensational saving catches in the eighth and tenth.

Grabowski and Don Rudolph, one of three southpaws to beat Atlanta this season, treated the 1,786 customers to a scorching duel for the first eight innings.

Reynolds, a left-handed swinger, parked a Rudolph serve over the right-field fence in the second, but Bud Peterson drove a Grabowski gopher over the left-field barrier in the third.

In his next swing in the fourth, Reynolds unloaded for his No. 4 homer—a blast worth a $100 gift from a local laundry.

The Chicks bounced right back with a run in the fourth for a 2-2 knot. Ed White, who walked with one out, moved around on an infield out and a wild pitch and scored on Joe Kirrene's single.

Riddle, a strikeout victim in six of his last seven swings, then stroked his No. 11 homer over the left fence in the seventh. Again the Chicks came on to tie it with an unearned run in the eighth, sending the game into overtime.

Joe Dahlke, batting for Rudolph, walked, and Peterson lashed a single into left with one out. Lowe Wren followed with what looked like a sure double-play hopper to Bobby Willis, who flipped to Frank Di Prima for one putout.

But DiPrima pegged over first on the second lap, and Paul Stuffel, running for Dahlke streaked home. Wren raced to third on the error, but Meeks thought he had made the putout. Instead, Lynch putout Meeks during the ensuing argument, Boring made his first appearance since returning to the active list.

Wren expired on third, as Daniels made a tremendous diving grab of Dickens' drive in left-center.

The Crackers then promoted their unearned run in the tenth, and Daniels came to Grabowski's aid in the home half, by hauling in pinch-hitter Barry

Continued on Page 7

Cracker Box

ATLANTA	ab	h	o	a	MEMPHIS	ab	h	o	a
Willis,ss	5	0	0	5	Peterson,ss	5	2	2	1
Daniels,cf	4	0	5	0	Wren,cf	3	0	5	0
Montague,lf	3	0	2	0	Dickens,lf	4	0	0	0
Thorpe,lf	1	0	1	0	White,rf	3	0	2	0
Riddle,2b	4	1	12	0	Edwards,3b	3	0	1	4
Reynolds,rf	4	2	4	0	Kirrene,2b	3	1	6	0
Meeks,3b	3	0	1	2	Goldsbery,1b	3	0	9	0
Boring,3b	1	1	0	1	Maley,c	4	0	5	2
DiPrima,2b	3	0	3	0	Rudolph,p	2	0	0	0
Wilhelm,c	4	2	2	1	aDahlke	0	0	0	0
Grabowsk,p	4	0	0	2	bstuffel	0	0	0	0
					Flanigan,p	0	0	0	2
					cLatman	1	0	0	0
Totals	36	6	30	11	Totals	31	3	30	9

a—Walked for Rudolph in 8th.
b—Ran for Dahlke in 8th.
c—Lined out for Flanigan in 10th.

ATLANTA	0	1	0	0	0	0	1	0	0	1—4
Memphis	0	0	0	0	0	1	0	0	1	0—3

R—Riddle, Reynolds, Boring, Peterson, White, Stuffel. E—DiPrima. Edwards, Kirrene. RBI—Reynolds 2, Riddle, Wilhelm, Peterson, Kirrene. HR—Reynolds 2, Riddle, Peterson. SH—Kirrene. Left—Atlanta 3, Memphis 5. BB—Grabowski 5, Flanigan 1. SO—Grabowski 2, Rudolph 4. HO—Rudolph 4 in 8; Flanigan 2 in 2. R and ER—Grabowski 3-2; Rudolph 3-3; Flanigan 1-0. HBP—By Grabowski (Edwards). WP—Grabowski. W—Grabowski (7-6; L—Flanigan (5-2). U—Welaj and Lynch. T—2:07. A—1,786.

Esposito Rap Ruins Yanks in 12th, 5-4

Chisox Rookie Leads Attack

CHICAGO, June 22 (AP)—Rookie Sammy Esposito singled with the bases loaded in the 12th inning after knocking in two runs with a double in the 11th inning to power the Chicago White Sox to a 5-4 victory tonight over the New York Yankees.

The triumph halted a seven-game Yankee winning streak and cut the league leaders' edge over the second-place White Sox to four games.

The crowd of 48,346 saw just about everything except a Mickey Mantle home run as the Sox rolled to their fifth straight victory and their eighth triumph in their last nine games.

Esposito's two-out double drove in a pair of runs in the bottom of the 11th inning after New York had taken a two-run edge on Joe Collins' bases-loaded single. Esposito's single decided the nearly 4-hour issue.

Yankee Manager Casey Stengel decided to walk pinch batter Ron Northey and load the bases in order to get to Esposito. Sammy dumped his single into left field off Tom Morgan, fourth Yankee pitcher. The loss, however, was pinned to Rip Coleman, his second against two victories.

Sandy Consuegra was the winning pitcher making his record 1-1.

Held hitless for 7 1-3 innings, the Yankees scored their initial

Continued on Page 7

Sally League

Columbia	000	000	000—	0	7	0				
Macon	001	000	00x—	1	3	1				

Wild and R. Williams; Banker and D. Williams.

Charlotte	000	100	010—	2	3	1				
Augusta	020	030	01x—	6	8	1				

Lopez, Langhamer (5) and Montalvo; Stump and Wituckl.

Jacksonville	100	300	010	04—	9	12	1			
Knoxville	000	400	100	00—	5	6	5			

(11 innings).

Nelson, Wrinn (4) and Roarke; Beatty, Dodeward (8) and Malangone, McKeever (8).

SEC Group Places Florida on Probation

No Time Limit Specified In NCAA Follow-Up Action

By CHARLIE ROBERTS

The University of Florida was placed on probation Friday by the Southeastern Conference for violation of rules on aid to football players, an expected action in view of the fact the NCAA placed the school on probation on May 2 for two years for the same infraction. The SEC did not specify a time limit for the probationary period.

The SEC action was announced by Commissioner Bernie Moore following an executive committee meeting at the Georgian Terrace Hotel.

Actually the action brought little or no change in the athletic status of Florida, as the new SEC probation runs concurrently with that of the NCAA, of which all SEC schools are members.

Bob Woodruff, head football coach and Athletic Director who represented Florida at the meeting along with H. P. Constans, faculty chairman of athletics, issued a statement that said:

"The executive committee's statement speaks for itself. However, we do appreciate the fact that the action by the committee fully recognizes that Florida's error was an honest mistake and that our athletic officials and coaches did not knowingly violate any of the rules of the conference.

"We also appreciate the fact that Florida's probation by the conference will allow all of our intercollegiate teams to participate in all of the meets and tournaments and be eligible for the conference championship in all sports.

"We realize that we would necessarily be put on probation by the conference at this meeting but we hope in due course of time that all our penalties will be removed."

Woodruff declined to go any farther into the committee's action and to say if Florida plans to ask the NCAA to review its decision and to lift the two-year probation ahead of time.

During the probationary period the University will not be eligible to participate in post-season football games which, of course, means bowl games.

Commissioner Moore said the committee "has reviewed the evidence regarding the University of Florida allowing outside agencies to pay the travel expenses of athletes to and from their homes during the period of residence at the University of Florida."

He termed the payment of travel fees "a misunderstanding of conference interpretation of the rule on recruiting and the rules of student aid."

He added that while alumni and others are allowed to pay

Bernie Moore — Bob Woodruff

travel fare to prospective students, it is against SEC rules to pay fares for those students already in school.

Moore said that Florida might be able to show the NCAA that it had improved conditions and get a review, He added that when the executive committee called the misinterpretation of rules to the attention of Florida officials they immediately took corrective action.

Proposals to allow five instead of three freshmen football games and to make freshmen eligible to compete in spring sports also were heard by the committee and will be presented to the full conference meeting next fall.

Attending the meeting were Chancellor J. D. Williams of University of Mississippi, president of the SEC; Dean Alfred Scott of University of Georgia; Dean N. W. Dougherty, University of Tennessee; Ab Kirwan, University of Kentucky, and Moore.

Hagge Keeps Lead in PGA

DETROIT, June 22 (AP)—Marlene Bauer Hagge shook off two penalty strokes today while shooting a 73 to retain her two-stroke lead after two rounds of the annual Ladies' PGA championships.

Marlene Bauer Hagge, 69-73—142; Patty Berg, 71-73—144; Betty Jameson, 74-72—146; Louise Suggs, 72-76—148; Alice Bauer, 75-73—148; Mickey Wright, 74-74—148; Joyce Ziske, 73-75—148; Gloria Fecht, 74-76—150; Kathy Cornelius, 79-72—151; Mary Lena Faulk, 75-76—151; Bev Hanson, 77-75—152; Fay Crocker, 78-74—152.

Batty Dodd, 77-76—153; Bonny Randolph, 76-77—153; Betty Bush, 79-75—154; Vonnie Colby 77-77—154; Gloria Armstrong, 75-79—154; Marilynn Smith, 74-80—154; Jo Ann Prentice, 83-73—156; Pat Devany, 80-77—157; Peggy Kirk Bell, 77-81—158; Diane Garrett, 78-82—160; Irene Bretzlaff, 74-80—164; Betsy Rawls, 79 85—164; Sally Sessions, 83-89—172.

THE ATLANTA CONSTITUTION
PEACH SPORTS SECTION

Davis Snaps World Mark In Hurdles

BAKERSFIELD, Calif., June 22 (AP)—The Navy's Jack Davis broke the world record in the 110-meter high hurdles tonight and Texas' Bobby Morrow tied the world mark in the 100-meter dash in the National AAU Track and Field championships.

Davis ran the hurdles in 13.4 and Morrow the 100 in 10.2. Both marks were registered in qualifying heats for the finals which were to follow later this evening.

Morrow tied a mark set by Jesse Owens in 1936 and now shared by five others.

Two other meet records fell, in the 800-meter run and the hammer throw.

Defending champion Arnie Sowell of Pitt, running almost casually in a heat for tomorrow night's final, clicked off the distance in 1:49.8. It broke the meet mark set by his great predecessor at Pitt, Johnny Woodruff, whose time of 1:50.0 had held up since 1937.

BASEBALL SUMMARY

SOUTHERN ASSOCIATION

	Won	Lost	Pct.	Behind
Birmingham	44	25	.638	—
Nashville	41	31	.569	4½
ATLANTA	37	33	.529	7½
Chattanooga	37	34	.521	8
Mobile	35	36	.493	10
Memphis	34	39	.466	12
New Orleans	28	41	.406	16
Little Rock	26	43	.377	18

FRIDAY'S RESULTS
ATLANTA 4, Memphis 3 (10 innings).
Chattanooga 9, Mobile 1.
Nashville 10, New Orleans 7 (10 inn.).
Birmingham 7, Little Rock 6 (10 inn.).
SATURDAY'S GAMES
ATLANTA at Memphis, 9 p.m.
Birmingham at Little Rock.
Chattanooga at Mobile.
Nashville at New Orleans.

NATIONAL LEAGUE

	Won	Lost	Pct.	Behind
Milwaukee	31	22	.585	—
Cincinnati	32	25	.561	1
Brooklyn	31	25	.554	1½
Pittsburgh	30	26	.536	2½
St. Louis	32	28	.533	2½
Chicago	22	31	.415	9
New York	23	33	.411	9½
Philadelphia	23	34	.404	10

FRIDAY'S RESULTS
Cincinnati 6, Brooklyn 0.
Milwaukee 3, New York 1.
Philadelphia 2, St. Louis 1.
Chicago at Pittsburgh (ppd., light failure).
SATURDAY'S GAMES
Milwaukee at New York—Spahn (5-6) vs. Antonelli (6-5).
St. Louis at Philadelphia—Schmidt (4-3) or Liddle (1-2) vs. Haddix (4-3).
Cincinnati at Brooklyn—Jeffcoat (0-0) vs. Koufax (1-1).
Chicago at Pittsburgh—Rush (6-3) vs. Friend (11-4).

SOUTH ATLANTIC

	W.	L.	Pct.		W.	L.	Pct.
Jacksnvil	42	24	.636	Augusta	29	34	.460
Columbus	36	27	.571	Savannah	29	35	.453
Columbia	35	32	.522	Macon	28	37	.431
Charlotte	33	34	.493	Knoxville	27	36	.429

FRIDAY'S RESULTS
Augusta 6, Charlotte 2.
Macon 1, Columbus, 0.
Columbus at Savannah (ppd., rain).
Jacksonville 9, Knoxville 5 (11 innings).
SATURDAY'S GAMES
Charlotte at Augusta.
Columbia at Macon.
Columbus at Savannah
Jacksonville at Knoxville.

GEORGIA-FLORIDA

	W.	L.	Pct.		W.	L.	Pct.
Valdosta	46	20	.697	Albany	33	32	.508
Waycross	39	26	.600	Tifton	28	35	.444
Moultrie	34	32	.515	Thomasvil	27	39	.409
Brnswick	34	32	.515	Fitzgerald	20	45	.308

FRIDAY'S RESULTS
Brunswick 7-1, Moultrie 3-0.
Valdosta 10, Thomasville 2.
Waycross 5, Albany 0.
Affton at Fitzgerald (ppd., rain).
SATURDAY'S GAMES
Moultrie at Brunswick
Thomasville at Valdosta.
Tifton at Fitzgerald.
Waycross at Albany.

AMERICAN LEAGUE

	Won	Lost	Pct.	Behind
New York	40	21	.656	—
Chicago	33	22	.600	4
Cleveland	32	27	.542	7
Boston	30	29	.508	9
Baltimore	29	33	.468	11½
Detroit	27	32	.458	12
Washington	26	40	.394	16½
Kansas City	24	37	.393	16

FRIDAY'S RESULTS
Chicago 5, New York 4 (12 innings).
Cleveland 4, Washington 0.
Baltimore 3, Detroit 2 (11 innings).
Boston 6, Kansas City 3.
SATURDAY'S GAMES
New York at Chicago—Grim (4-0) vs. Wilson (9-3).
Boston at Kansas City (night)—Parnell (1-1) vs. Gorman (4-2).
Baltimore at Detroit—Moore (5-5) vs. Lary (4-7).
Washington at Cleveland—Pascual (2-7) vs. Lemon (8-4).

GEORGIA STATE
(SECOND HALF STANDINGS)

	W.	L.	Pct.		W.	L.	Pct.
Hazlehurst	1	0	1.000	Vidalia	1	1	.500
Sandersvli	1	0	1.000	Douglas	0	1	.000
Thomson	1	1	.500	Dublin	0	1	.000

FRIDAY'S RESULTS
Thomson 0-3, Vidalia 1-2.
Sandersville 12, Dublin 10.
Hazlehurst 5, Douglas 4 (13 innings).
SATURDAY'S GAMES
Dublin at Sandersville
Vidalia at Thomson.
Hazlehurst at Douglas.

TEXAS LEAGUE

	W.	L.	Pct.		W.	L.	Pct.
Dallas	47	25	.653	Tulsa	33	39	.458
Houston	44	27	.620	Austin	33	42	.440
Ft. Wrth	42	28	.600	Shreveprt	30	42	.417
S. Anton.	35	35	.500	Okla. City	23	49	.319

FRIDAY'S RESULTS
Shreveport 9-1, Austin 1-4.
Dallas 4, Tulsa 1.
Oklahoma City 6, Fort Worth 4.
San Antonio 3, Houston 0.

AMERICAN ASSOCIATION

	W.	L.	Pct.		W.	L.	Pct.
Denver	43	24	.642	Omaha	33	36	.478
St. Paul	33	29	.532	Louisville	30	33	.476
Indianapls	33	30	.524	Wichita	28	36	.436
Minnapls	34	31	.523	Charlestn	25	40	.375

FRIDAY'S RESULTS
Omaha 7, Louisville 2.
St. Paul at Indianapolis (ppd., rain).
Denver at Charleston (ppd., rain).
Wichita 5, Minneapolis 2.

INTERNATIONAL LEAGUE

	W.	L.	Pct.		W.	L.	Pct.
Montreal	31	24	.631	Toronto	31	33	.484
Rochester	39	29	.574	Havana	30	38	.441
Miami	35	30	.538	Richmond	29	39	.426
Columbus	35	34	.507	Buffalo	25	38	.397

FRIDAY'S RESULTS
Rochester 6-6, Columbus 2-9.
Richmond 7, Buffalo 2.
Miami 7, Toronto 5
Montreal 3, Havana 1.

HIRSCH'S
79 Peachtree St.
Established 1863

. . . famous
Dacronair
55% Dacron—45% Wool
is available in cool, colorful

Summer
Slacks
only
$10.95

- Coolest, neatest fabric you can wear in summer
- Hold their shape —even when wet
- Weigh only 15 ozs.
- New selection of summer colors in solids, checks, splash weaves—in light, medium and dark tones

The 55/45 blend of miraculous Dacron with wool is the mixture that millions of men are acclaiming as the best. These are smartly tailored, wrinkle-resistant —and they rarely need pressing even on the hottest, stickiest days. A minimum of breezy ounces to help you feel cool, comfortable and effectively groomed.

Thrifty 3rd Floor
Pay the Hirsch Way
⅓ July • ⅓ Aug. • ⅓ Sept.
No Interest or Carrying Charges

Largest exclusive 2-pants suit store in the South

SPORTS IN BRIEF

Bragan Gets Keystoner, Keeps on Looking

Compiled From Wire Reports

Bobby Bragan, frantically trying to stop his Pittsburgh Pirates' skid, got .347-hitting second baseman Forrest (Spook) Jacobs from Columbus of the International League Friday.

But Bragan, whose new second baseman came via Kansas City and the waiver rule, wasn't satisfied. He still wanted a left-handed pitcher and another infielder from the Pirates' Hollywood farm of the Pacific Coast League.

"I'm going to shake this team up," Bragan said. "If the players we have now can't help us, then we'll have to bring in others."

MORE BASEBALL: Columbus replaced Jacobs with second baseman **Curt Roberts,** whom they acquired from Pittsburgh. . . . The Chicago White Sox bought lefthander **Paul LaPalme** from Cincinnati, where he had a 2-4 mark. . . . **Stan Musial** squelched rumors he wants to quit baseball by telling Philadelphia writers he will "take care of my end of any job they give me in a baseball game."

TENNIS: The United States was left without a singles competitor in the London Grass Courts Meet when Britain's **Angela Buxton** whipped California's **Darlene Hard,** but **Althea Gibson** of Brooklyn gained both women's doubles and mixed doubles berths in the finals. Gibson skipped singles play. . . . Denmark's **Kurt Neilsen,** Wimbledon runner-up last year, will get the honor of opening the Wimbledon tourney on center court because champion **Tony Trabert** has turned pro.

GOLF: Doug Sanders of Miami and Cedartown, Ga., and **Jack Penrose** of Miami posted 67s to grab the first-round lead in the 33rd annual Ontario Open at Brantford.

MISCELLANY: The University of California Board of Regents decided to keep out of UCLA's football troubles but made it plain it is not in sympathy with the recent penalties assessed the Los Angeles campus for alleged football subsidization. . . . Navy won the 20th annual Collegiate Dinghy Championships by a one-point margin when a Brown crew was disqualified for fouling.

Don Cagers Win

SAN SALVADOR, El Salvador, June 22 (AP) — The San Francisco Dons defeated the Arco Iris team of San Salvador 68-37 in a basketball game here last night. The Dons led 34-18 at halftime.

PROFESSIONAL SPORTSMAN RACES
CANTON SPEEDWAY
SAT. NITE, JUNE 23 – 8:30 P.M.
5 FAST MOVING EVENTS—SRE SANCTIONED

Staff Photo—Bill Warren

VINCE CONNERAT READIES SMASH THAT PUT HIM IN SENIOR SINGLES SEMIFINALS
Atlantan Defeated Nathan Brandon, 6-2, 6-2, To Gain Shot at Bitsy Grant On Saturday

Fageros, Ramirez, Cowan Win; Donna Floyd Stuns Hernandez

Gain Southern Semis Easily; Men's Singles Resume Today

By AL THOMY

Unlike the men, who made scrambles out of the seeded ranks, the ladies did not deviate from the expected Friday as they completed their quarter-final matches in the Southern Tennis championships at Bitsy Grant Center.

They even marched into the semifinals with a staggered victory margin, according to their position in the seedings.

First-ranked Karol Fageros of Miami defeated Betty Jo Braselton, Atlanta, 6-0, 6-0; second-seeded Yola Ramirez, Mexico, advanced at the expense of Bev Tolan, St. Louis, Mo., 6-2, 6-0, and third-ranked Evelyn Cowan, Covington, turned back the challenge of Sandra Loubat, New Orleans, 6-1, 6-4.

The other semfinalist was somewhat of a surprise, if you go by seedings, but not if you rate the players on performance. Donna Floyd, a former Atlantan who now calls Washington, D.C., home, defeated Martha Hernandez, Mexico, 6-1, 6-1.

Donna, a 15-year-old who last year won the National Girls' championship, has displayed one of the finest all-around games in the women's division. She chops, lobs and uses a power game, all with equal effectiveness.

Only seeded performer to lose out in the women's division was fourth-ranked Janie Haynie of Belton, S. C., who was eliminated by Hernandez in the second round.

Form held out in the men's doubles. Alex Olmedo and Poncho Contreras, first seeded, moved past Wade Herren and Les Longshore, 7-5, 6-4. The Herren-Longshore combo made it close, but Olmedo-Contreras went ahead by breaking the losers' service three times.

Making the semis with the top seeds were Armando Vieira-Johann Kupferburger, Frank Willett-Howard McCall and Larry Shippey-Crawford Henry teams. Willett and McCall were extended in a 12-10 first set against Maxwell Brown and Don Kaiser, but recovered nicely to take the finale 6-2.

Everything was going according to seeds in men's doubles.

Men's singles resume Saturday with Jack Frost, Monterey, Calif., going against Alex Olmedo, Mexico, and Jose Aguero, Brazil, meeting Poncho Contreras, Mexico, in the semis. Omedo is the top-seeded player remaining in the tournament. He was ranked No. 2.

WOMEN'S SINGLES
Quarterfinals: Yola Ramirez, Mexico, over Bev Tolan, Mexico, 6-2, 6-0; Donna Floyd, Washington, D.C., over Martha Hernandez, Mexico, 6-1, 6-1; Karol Fageros, Miami, over Betty Jo Braselton, Atlanta, 6-0, 6-0; Evelyn Cowan, Covington, over Sandra Loubat, New Orleans, 6-1, 6-4.

WOMEN'S DOUBLES
Quarterfinals: Fageros-Ramirez over Braselton-Inez Loug, 6-2, 6-2; Hernandez-Alejandrino Penedo over Merilyn Voges-Betty Rush, 6-4, 6-1; Louis Fowler-Cowan over Marilyn Stock-Anne Bagge, 7-5, 6-2; Julie Copeland-Sara Mae Turber over Floyd-Natalie Cohen, 5-7, 6-2, 6-3.

SENIOR MEN'S SINGLES
Quarterfinals: Vince Conerat over Nathan Brandon, 6-2, 6-2; Jack Staton over Dr. M. T. Bush, 6-4, 6-1; Jim Vuille over Allen Schmidt, 7-5, 7-5; Bitsy Grant over Alex Wellford, 6-3, 6-4 (played earlier).

MEN'S DOUBLES
Quarterfinals: Armando Vieira-Johann Kupferburger over King Lambert-Jose Aguero, 6-3, 6-3; Larry Shippey-Crawford Henry over John Capell-Andre Donnadieu, 6-1, 7-5; Alex Olmedo-Poncho Contreras over Les Longshore-Wade Herren, 7-5, 6-4; Frank Willett-Howard McCall over Max Brown-Don Kaiser, 12-10, 6-2.

SENIOR DOUBLES
Quarterfinals: Grant-Courts over Benedict-Coyne, default; Vuille-McCannon over Schmitt-Dudley, 6-1, 3-6, 7-5; Kennedy-Wellford over Rice-Wilkinson, 6-1, 6-0; Staton-Brandon over Collier-Conerat, 6-0, 5-7, 6-3.

FATHER-SON
Quarterfinals: Longsore-Longshore over Benedict-Benedict, 6-1, 6-3; Courts-Courts over Coyne-Coyne, 6-0, 6-1; Caton-Caton over Howell-Howell, 6-3, 6-4; Lewis-Lewis over Shippey-Shippey, 6-2, 6-3.

MIXED DOUBLES
Quarterfinals: Fageros-Kupferburger over Stewart-Emmons, 6-1, 6-3; Loubat-Aguero over Tolan-Henry, 6-1, 6-0; Tuber-Hester over Ramirez-Ochoa, 6-2, 6-2; Hernandez-Donnadieu over Copeland-Kaiser, 8-6, 2-6, 6-1.

PAIRINGS
Men's Singles: 1 p.m.—Aguero vs. Contreras; Frost vs. Olmedo (this match will follow 1 p.m. women's match).
Men's Doubles: 4 p.m.—Vieria-Kupferburger vs. Shippey-Henry, Olmedo-Contreras vs. Willett-McCall.
Women's Singles: 1 p.m.—Fageros vs. Cowan; Ramirez vs. Floyd (this match will follow 1 p.m. men's match).
Women's Doubles: 4 p.m.—Fageros-Ramirez vs. Hernandez-Penido, Fowler-Cowan vs. Copeland-Turber.
Senior Men's Singles: 1:30 p.m.—Grant vs. Connerat, Staton vs. Vuille.
Senior Doubles: 3:30 p.m.—Grant-Courts vs. Vuille-McCannon, Kennedy-Wellford vs. Staton-Brandon.
Mixed Doubles: 5:30 p.m.—Fageros-Kupferburger vs. Loubat-Aguero, Hester-Turber vs. Hernandez-Donnadieu.
Father-Son: 10 a.m.—Caton-Caton vs. Lewis-Lewis. 5:30 p.m.—Longshore-Longshore vs. Courts-Courts

Lawrence Two-Hits Bums, 6-0; Milwaukee Rolls Behind Crone

Bailey Socks Two Homers

BROOKLYN, June 22 (AP) — Big, unbeaten Brooks Lawrence allowed the Brooklyn Dodgers just two hits and only four base runners tonight to claim his ninth victory, 6-0, as the Cincinnati Redlegs took over second place in the ever-changing National League race on two home runs by Ed Bailey and one by Frank Robinson.

Lawrence, a 31-year-old right-hander the St. Louis Cardinals sold short, gave up only a fifth-inning single to Carl Furillo and a two-out, ninth-inning double to Jackie Robinson while hurling his first complete game since May 29.

He faced only 30 men—just three over the minimum—in beating the world champions, who slipped from second to third in the race, for the third time this season and handing them only their second shutout of the year.

The 6-foot, 200-pounder was in trouble only once. That was in the fifth when he gave up his second and last walk to Roy Campanella after Furillo's single. A double-play preserved the shutout at that stage.

In the ninth, Lawrence got Duke Snider on fly to left to end the game.

Bailey and Robinson got the Redlegs, who had lost two straight, and Lawrence rolling with back-to-back home runs off Sal Maglie in the second. Then Bailey sent another one over the right-field screen in the fourth after Robinson had singled with two outs.

The thumping gave Bailey 10 home runs for the season and Robinson, a leading contender for rookie of the year honors, 14.

CINCINNATI	ab	h	o	a
Temple 2b	3	0	1	2
Post rf	4	1	2	0
Bell cf	3	0	1	0
Klus'ski 1b	4	0	13	0
F.Rob'son lf	3	2	5	0
Bailey c	3	2	3	0
Jablonski 3b	3	1	0	2
bBridges 3b	0	0	0	0
cDyck	1	0	0	0
Gram'as 3b	0	0	0	1
McMillan ss	4	1	3	6
Lawrence p	3	1	0	1
Totals	**32**	**8**	**27**	**12**

BROOKLYN	ab	h	o	a
Gilliam lf	4	0	2	1
J.Rob'son 2b	4	1	2	4
Snider cf	3	0	1	0
Nelson 1b	3	0	12	1
Jackson 3b	3	0	2	3
Furillo rf	3	1	1	0
Cam'nella c	2	0	4	3
Zimmer ss	0	0	0	0
Maglie p	1	0	0	0
aRoebuck p	0	0	0	0
aAmoros	1	0	0	0
Lehman p	0	0	0	0
dReese	1	0	0	0
Totals	**28**	**2**	**27**	**16**

a—Struck out for Roebuck in 6th.
b—Ran for Jablonski in 7th.
c—Forced runner for Bridges in 9th.
d—Grounded out for Lehman in 9th.

Cincinnati	000	200	001—3
Brooklyn	000	000	000—0

R—F. Robinson 2. Bailey 3. Lawrence. E—None. RBI—F. Robinson, Bailey 3. 2B—Lawrence. 3B—Lawrence. HR—F. Robinson, Bailey 2. DP—Jackson, J. Robinson and Nelson; Lawrence, McMillan and Kluszewski. Left—Cincinnati 2, Brooklyn 5. BB—Lawrence 2, Maglie 1, Lehman 2. SO—Lawrence 3, Maglie 2, Roebuck 2. HO—Maglie 5 in 4 1-3. Roebuck 0 in 1 2-3. Lehman 3 in 3. R-ER—Maglie 5-5, Roebuck 0-0, Lehman 1-1. WP—Roebuck. W—Lawrence (9-0). L—Maglie (7-1). U—Engeln, Delmore, Conlan, Donatelli. T—2:03. A—20,674.

Giants Tumble, 3-1

NEW YORK, June 22 (AP)—Ray Crone whipped the New York Giants, 3-1, tonight to give the league-leading Milwaukee Braves

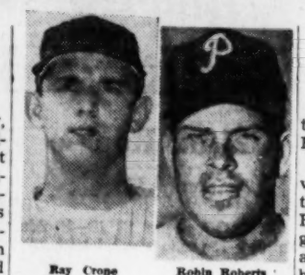

Ray Crone

Robin Roberts

their seventh straight victory since Fred Haney took over as manager last Saturday.

This also represented the longest winning streak in the National League this year and, combined with Cincinnati's victory over Brooklyn, moved the Braves a full game in front in the National League race.

Crone, who hung up his seventh triumph against three defeats, gave up seven hits and didn't permit the Giants to score until the ninth.

Bill Bruton and Eddie Mathews provided Crone with more runs than he needed. With one out in the third, Bruton hit his fifth home run of the year into upper right-field seats. Mathews followed with a blast, his 11th of the campaign, into the lower right-field stands.

Ruben Gomez, the Giants' starter, was the victim of both blows.

MILWAUKEE	ab	h	o	a
O'Connell 2b	4	0	1	5
Bruton cf	5	1	1	0
Mathews 3b	5	2	0	1
Aaron rf	4	1	5	0
Thomson lf	4	2	2	0
Adcock 1b	3	1	7	0
Torre 1b	0	0	2	1
Crandall c	2	1	4	0
Logan ss	4	1	2	2
Crone p	4	1	2	1
Totals	**35**	**10**	**27**	**11**

NEW YORK	ab	h	o	a
Bressoud ss	2	0	1	3
bWilson	1	0	0	0
Wilhelm p	0	0	0	0
Sch'd'nst 2b	4	0	1	1
Mueller rf	3	0	0	0
Grandt rf	1	1	1	0
Mays cf	4	2	4	0
Thompson lf	4	0	3	0
White 1b	3	2	10	0
Sarni c	4	0	7	0
Spencer 3b	3	0	0	0
Gomez p	2	1	0	2
Grissom p	0	0	0	0
aRhodes	1	0	0	0
Cast'man 3b	0	0	0	0
Totals	**32**	**7**	**27**	**6**

a—Singled for Grissom in 8th.
b—Flied out for Bressoud in 8th.

Milwaukee	002	100	000—3
New York	000	000	001—1

R—Bruton, Mathews, Crandall, Brandt. E—O'Connell. RBI — Bruton, Mathews, Crone, White. 2B—Logan, White, Aaron. 3B—Crandall. HR—Bruton, Mathews. SB—White. S—Adcock. SF—White. DP—Logan, O'Connell and Adcock. Left—Milwaukee 9, New York 6. BB—Crone 1, Gomez 2, Wilhelm 1. SO—Crone 2, Gomez 3, Grissom 1, Wilhelm 1. HO—Gomez 10 in 7 2-3, Grissom 0 in 1-3, Wilhelm 2 in 1. R-ER—Crone 1-1, Gomez 3-3, Grissom 0-0, Wilhelm 0-0. WP—Wilhelm. PB—Sarni. W—Crone (7-3). L—Gomez (2-7). U—Dascoli, Secory, Landes, Goetz. T—2:10. A—17,626.

Robin Stops Cards

PHILADELPHIA, June 22 (AP) — Del Ennis slammed his 12th homer of the season and Robin Roberts gave up only five hits as the Philadelphia Phillies defeated the St. Louis Cardinals 2-1 tonight.

It was Roberts' seventh victory against eight defeats. He has lost twice to the Cards.

The start of the game was delayed by rain for an hour and 20 minutes.

Ennis' homer sailed into the upper left-field stands with none on

ST. LOUIS	ab	h	o	a
Lockman lf	4	0	2	0
Dark ss	4	0	2	2
Musial 1b	4	1	6	1
Boyer 3b	4	1	0	2
Moon rf	4	0	2	0
Morgan 2b	2	0	1	1
Del Greco cf	3	0	2	1
Smith c	3	0	6	1
Poholsky p	2	1	0	0
aBlasingame	1	0	0	0
McDaniel p	0	0	0	0
Totals	**31**	**3**	**24**	**8**

PHILADELPHIA	ab	h	o	a
Ashburn cf	3	0	4	0
Blaylock 1b	4	0	8	0
Lopata c	4	0	6	0
Ennis lf	4	1	1	0
Valo rf	3	1	1	0
Jones 3b	3	1	1	2
Kazanski 2b	3	1	2	3
Smalley ss	2	2	3	3
Roberts p	3	0	0	1
Totals	**29**	**6**	**27**	**8**

a—Flied out for Poholsky in 8th.

St. Louis	001	000	000—1
Philadelphia	010	001	00x—2

R—Poholsky, Jones, Ennis. E—Ennis. Smalley. RBI—Smalley, Musial, Ennis. 2B—Jones, Smalley, Musial, Boyer. HR—Ennis. S—Smalley. DP—Kazanski, Smalley and Blaylock. Left—St. Louis 4, Philadelphia 5. BB—Poholsky 1, Roberts 1. SO—By Poholsky 2, McDaniel 2, Roberts 5. HO—Poholsky 6 in 7, Roberts 5 in 9, McDaniel 0 in 1. R-ER—Poholsky 2-2, McDaniel 0-0, Roberts 1-1. W—Roberts (7-8). L—Poholsky (4-5). U—Ballanfant, Crawford, Gore, Jablonski. T—1:59. A—20,258.

Braves Cop 7th Straight

to provide the winning run for Roberts.

The first Phillies score came when Willie Jones doubled down the third-base line in the second. Roy Smalley got another two-bagger when the ball took a bad hop and went over Whitey Lockman's head, Jones scoring.

Tom Poholsky singled off Roberts' glove in the third and advanced on another single by Alvin Dark. Then Stan Musial doubled and Poholsky scored, but Dark was out trying for the plate.

Ennis' homer was the 245th in his major league career. Just the other day, he broke the old club record for homers set by Chuck Kline.

Poholsky was the loser, his fifth defeat against four wins.

Buc Game Postponed

PITTSBURGH, June 22 (AP)—The game between the Pittsburgh Pirates and the Chicago Cubs was called at the end of 3 1-3 innings tonight because of light failure.

Umpires waited more than 1 hour and 15 minutes before calling the game after the field's arc lights went out with the Cubs ahead 2-0. Repairmen estimated it would take some three hours to repair a faulty conduit.

Staff Photo—Bill Warren

NO BIRD WATCHERS ARE LARRY SHIPPEY (L) AND CRAWFORD HENRY
Atlanta Team Waits for Lob In Victory Over John Capell and Andre Donnadieu

Indians Capture Fourth Straight Behind Garcia

Nifty Five-Hitter Whitewashes Nats, 4-0; Averill Paces Attack

CLEVELAND, June 22 (AP)—Mike Garcia, big righthander of the Cleveland Indians, blanked the Washington Nationals 4-0 on five hits tonight, to give Cleveland its fourth straight victory.

It was the second straight shutout for Cleveland pitchers. Early Wynn pitched a 5-0 four-hitter against Boston yesterday.

For Garcia it was his fifth win in 12 decisions, and the second time he has blanked the Nats this year. He beat them 7-0 on seven hits on June 4.

Cleveland scored all its runs in the second inning on an error, two walks, a double by rookie catcher Earl Averill and singles by Al Smith and Al Rosen.

Averill, son of a former Cleveland outfielder of the same name, also got two singles.

Williams Hits 1st HR

KANSAS CITY, June 22 (AP) — Ted Williams hit his first home run of the year and batted in three runs as the Boston Red Sox took a 6-3 win over Kansas City tonight.

The big Boston hero here walloped his clout on a three-two pitch off Art Ditmar in the first inning to spring the Sox into a quick lead. Jim Piersal, who had drawn a walk, scored ahead of Williams.

BOSTON	ab	h	o	a
Piersall cf	4	2	2	0
Klaus 3b	4	1	3	2
Williams lf	4	2	1	0
Stephens lf	0	0	0	0
Vernon 1b	3	0	9	1
Jensen rf	4	0	1	0
Lepcio 2b	4	0	3	3
White c	4	1	6	1
Buddin ss	4	2	1	3
Sullivan p	4	1	1	2
Totals	**34**	**9**	**27**	**12**

KANSAS CITY	ab	h	o	a
DeM'tri ss	4	1	2	4
Lopez 3b	3	2	2	4
Zernial lf	4	1	3	0
Simpson rf	4	3	1	0
Power 1b	4	0	11	1
Ginsberg c	4	1	5	0
Groth cf	2	0	0	0
aSiczas	1	0	0	0
Boyer 2b	3	1	2	3
bRobinson	1	0	0	0
Ditmar p	3	0	0	0
cSlaughter	1	0	0	0
Totals	**34**	**9**	**27**	**13**

a—Grounded out for Groth in 9th.
b—Grounded out for Boyer in 9th.
c—Lined out for Ditmar in 9th.

Boston	201	000	012—6
Kansas City	002	010	000—3

R—Piersall 3, Williams, White, Buddin. DeMaestri, Lopez 2. E—Vernon. RBI—Williams 3, Klaus 1, Buddin 2, Lopez 2, Simpson 1. 2B—Piersall. 3B—Boyer, Simpson. HR—Williams. Lopez, Buddin. SB—Piersall. S—Groth. DP—Buddin, Lepcio and Vernon; White, Buddin and Vernon; Boyer, DeMaestri and Power; Power, DeMaestri and Power. Left—Boston 3, Kansas City 6. BB—Sullivan 1, Ditmar 2. SO—Sullivan 4, Ditmar 5. R-ER—Sullivan (3-3), Ditmar (6-6). W—Sullivan (6-3). L—Ditmar (6-7). U—Stevens, Runge, Rommel, Tabacchi. T—2:00. A—13,371.

Orioles Top Tigers

DETROIT, June 22 (AP)—Relief pitcher George Zuverink singled across the winning run in the 11th inning tonight after the Detroit Tigers committed two errors to set up a 3-2 Baltimore victory.

BALTIMORE	ab	h	o	a
Gardner 2b	4	0	3	2
Hale 1b	4	1	11	0
dBrown	0	0	0	0
Zuverink p	1	1	0	0
Kell 3b	4	1	2	4
Nieman lf	2	1	0	0
aDiering lf	0	0	1	0
eSmith c	1	0	1	0
Tr'ndos c-1b	5	2	5	1
Fr'c'na c-rf	5	1	4	0
Nelson r-lf	3	0	3	1
Miranda ss	4	1	0	6
Wight p	1	0	0	1
bEvers	1	1	0	0
cPyburn 1-cf	1	1	3	0
Totals	**37**	**10**	**33**	**15**

DETROIT	ab	h	o	a
Hicks ss	4	0	0	2
iKuenn ss	2	0	0	0
Ph'lips 1-2b	5	2	5	3
Kaline rf	5	3	3	0
Maxwell lf	4	1	4	0
Boone 3b	3	0	2	2
Tuttle cf	5	1	3	0
Wilson c	2	1	8	0
fBaird 1b	2	0	3	0
Bridew'r 2b	3	2	4	1
gHouse	2	0	0	0
Foytack p	3	1	1	2
hTorgeson	1	1	0	0
Masterson p	0	0	0	0
jKennedy	1	1	0	0
Totals	**42**	**13**	**33**	**10**

a—Ran for Nieman in 8th.
b—Singled for Wight in 9th.
c—Ran for Evers in 9th.
d—Ran for Hale in 9th.
e—Struck out for Diering in 9th.
f—Flied out for Wilson in 0th.
g—Popped out for Brideweser in 9th.
h—Doubled for Foytack in 9th.
i—Grounded out for Hicks in 9th.
j—Singled for Masterson in 11th.

Baltimore	000	010	001	01—3
Detroit	110	000	000	0—2

R—Miranda, Pyburn 2, Phillips, Tuttle. E—Miranda, Wight, Phillips, Belardi. RBI—Hale, Kell, Zuverink, Brideweser. 2B—Torgeson, Phillips. SB—Wilson. S—Wight 2, Gardner 2, Kell, Wilson. SF—Kell. Left—Baltimore 13, Detroit 11. BB—Wight 2, Zuverink 1, Foytack 5, Masterson 1. SO—Wight 2, Foytack 7. HO—Wight 1 in 8, Zuverink 3 in 3, Foytack 8 in 9, Masterson 2 in 2. R-ER—Wight 2-2, Zuverink 0-0, Foytack 2-2, Masterson 1-0. WP—Wight, Foytack 2. W—Zuverink (4-2). L—Masterson (0-1). U—Summers, McKinley, Flaherty, Rice. T—3:06. A—18,196.

ITALIAN DRIVER FARINA ESCAPES DEATH AGAIN

MONZA, Italy, June 22 (AP)—Former world auto racing champion Nino Farina hurtled into a straw bale, somersaulted and was pinned under his 2,000 CC Maserati today—but made another of the amazing escapes for which he is famous.

The accident took place during the tests on the Monza track for Sunday's 1,000 kilometer (600 mile) Supercortemaggiore Grand Prix.

At Monza Hospital, where the 50-year-old racer was taken in seemingly grave condition, physicians said examination disclosed only two broken ribs, a broken collarbone and a severe face cut.

"He can leave the hospital in 20 days," Dr. Cesare Viganoni said.

At 50, Farina probably has survived more clashes than any other racer. The list goes back years. More recently, in 1954, he crashed in the Mille Miglia, but suffered only a broken arm. Farina's Ferrari caught fire during a trial for the 1954 Supercortemaggiore race soon after and he was badly burned.

Today he had a premonition of disaster. He agreed to drive only after Maserati took out a special life insurance policy on him.

Georgia-Florida

Thomasville .... 110 000 000— 2 6 3
Valdosta ..... 303 000 31x—10 14 2
Koczwara, Johnson (3), Lawrence (8) and Hurvitz; Sheppard and Sirota.

Moultrie ..... 000 000 0— 0 2 2
Brunswick ..... 010 000 x— 1 4 0
Roberts and Frazin; Perry and Dqoraczyk.

(SECOND GAME)
Moultrie ..... 020 000 100— 3 5 3
Brunswick ..... 103 001 02x— 7 12 4
Isaacs and Frezin; Torres and Whitcomb.

Waycross ..... 010 002 2— 5 8 0
Albany ..... 000 000 0— 0 2 3
Grissom and Engel; Haverly, Squibb (7) and Riddle.

(SECOND GAME)
Waycross ..... 100 050 600—12 11 0
Albany ..... 010 010 332—10 17 3
Scranton and Engel; Curl, Squibb (1), Latham (5), McIvor (5), Riddle (7), Coock (8) and Williams.

THREE BAT .500 PLUS

Norcross Belters To Battle Duluth

Harold Garmon's Norcross nine, one of the hardest hitting clubs in the Atlanta Amateur Baseball Federation and loser of only two games all season, will battle it out with old rival Duluth for at least a share of the second half North Atlanta League lead at Duluth Sunday.

The Norcrossers have three hitters—Thurman Terrell, Ray Garmon and Junior Davis—lashing the ball at a better than .500 clip. And young Gene Womack, just a year out of Norcross high school, is whaling away at a better than .400 clip. Byron Barnett and Ray Garmon are two of the better pitchers around, and Hilton Johnson one of the really top-flight catchers.

The Norcrossers probably will be facing the slants of Joe McKelvey, one-time property of the Atlanta Crackers.

Belmont Hills will tangle with Shurbutt Service in what should be one of the toughest games in the City League Saturday. Atlanta fans will be able to watch sensational young J. D. Johnson in action when Milstead invades the Old Murphy High diamond to play East Atlanta in a Rucker League test Saturday.

Loreleis Play Two

The invading Huntsville, Ala., girls' softball team will play Hollie Lough's Lorelei Ladies at double-header here Saturday night. Starting time is 7:30 at the Salvation Army diamond on Bankhead highway.

Southern Leaders

(Includes games of June 21)

BATTING

	G	AB	R	H	Pct.
Taylor, Nashville	64	247	48	88	.356
T. Brown, Nash.	66	231	47	81	.351
Graff, B'ham	69	283	52	95	.336
R. Brown, Nash.	70	256	44	83	.324
Porter, Chat.	62	226	33	72	.323

HOME RUNS: Coleman, Mobile, 16.
RUNS BATTED IN: Davidson, Chattanooga 58.
STOLEN BASES: Waters, Mobile, 11; Peterson, Memphis, 11.
DOUBLE PLAYS: Nashville, 80.

PITCHING

	G	W	L	IP	R	H	BB	SO
Gebh'd, Bir.	14	9	2	114	40	95	51	45
Brchn, Nash.	19	9	3	93	51	102	32	46
Wingo, Bir.	18	11	4	121	53	106	37	58
Rehm, Atl.	18	7	3	114	49	103	66	96
Parsons, Bir.	17	8	4	112	53	104	54	56
Zeiss Chat.	17	8	4	95	62	119	27	35

Babe, Bedridden, To Get Surprise Birthday Gift

GALVESTON, Tex., June 22 (AP)—Babe Didrickson Zaharias' birthday is next Tuesday and husband George is planning a big surprise for her.

The Babe, America's greatest woman golfer, is undergoing treatment for a recurrence of cancer at John Sealy Hospital, the University of Texas medical branch here.

Zaharias, who has an apartment a block away, has been quietly telephoning friends all over America reminding them that Babe will be 43 on June 26, and that a few friendly messages might cheer her up a bit. Then, just to make sure it's all a surprise, he plans to keep newspapers away from her until the day arrives.

Bill Casper Shoots 67, Takes Lead

Mayer, Fetchick Trail in Philly

PHILADELPHIA, June 22 (AP)—Aided by a spectacular eagle 2, Bill Casper, hard-hitting Chula Vista, Calif., pro, vaulted into the halfway lead in the $20,000 Philadelphia Daily News Open Golf Tournament today with a 36-hole card of 133.

Casper's eagle enabled him to salvage a round which found him running from good to bad before winding up with a one-under-par 67 for the Cobbs Creek course.

This figure, along with a first-round 66, gave him a two-stroke lead on his three closest rivals.

The Navy veteran gained the tourney's most brilliant score on the 308-foot shot even though the flag was still standing.

The eagle, plus birdies on three other holes, offset four bogies, including one on the 18th. After a year on the circuit, Casper is still seeking his first tournament victory.

Locked in a three-way tie for second at 135 were Dick Mayer, St. Petersburg, Fla., Mike Fetchick, Mahopac, N. Y., and Bud Holscher, Apple Valley, Calif., Mayer reeled off a three-under-par 65, the best round of the day, while Fetchick and Holscher added 68s to their first-round 67s.

Jay Hebert of Sanford, Fla., was all alone at 136, after a fine 66. The only others to shade par for the 36 holes were Gay Brewer Jr., Cincinnati; Al Besselink, Grossingers, N.Y.; Charles Sifford, Philadelphia; Doug Ford, Mahopac, and Art Wall Jr. of Poccono Manor, Pa., who were all even at 137.

Cary Middlecoff, newly-crowned U. S. Open titleholder still couldn't solve the layout, and wound up with a 71 for a two-day total of 143, 10 strokes behind the leader.

Bill Casper Jr., 68-67—133; Dick Mayer, 70-65—135; Mike Setchick, 67-68—135; Bud Holscher, 67-68—135; Jay Hebert, 70-66—136; Al Besselink, 68-69—137; Charles Sifford, 69-68—137; Doug Ford, 67-70—137; Art Wall Jr., 67-70—137.

Paul Harney, 69-69—138; Fred Hawkins, 65-73—138; Bob Rosburg, 68-71—139; Tommy Bolt, 69-70—139; Bill Nary, 72-67—139; Mike Krak, 67-72—139; Arnold Palmer, 70-69—139; Art Doering, 69-71—140; Don Fairfield, 73-67—140; Ed Wallace, 70-70—140.

FENDER SKIRTS
'55-'56 Models
Olds., Chevs., Ford, Ply.
LIBERAL DISCOUNTS
MAX AUTO PARTS CO.
531 Marietta St.
WA. 6945

REGISTER NOW IN
GEORGIA TECH'S
ENGINEERING EVENING SCHOOL
NORTH AVENUE AND CHERRY ST. TR. 4-5541
SUMMER QUARTER JUNE 25 – SEPT. 8
COLLEGE CREDIT SUBJECTS
Most of the Freshman and Sophomore and some Junior and Senior subjects will be offered.
TECHNICAL INSTITUTE SUBJECTS
Terminal technical training in Building Construction, Electrical, Electronics, Industrial, and Mechanical Technology.
ADULT EDUCATION SUBJECTS
Architectural and Mechanical Drawing, Machine Shop, Welding, and Rapid Reading.
HIGH SCHOOL REFRESHER SUBJECTS
Algebra, Plane Geometry, Physics, and English. These subjects have proved to be very helpful to students who need more preparation for college entrance.

2½%
INTEREST NOW ON REGULAR SAVINGS AT YOUR C&S BANK
• Highest rate an insured bank can legally pay
• Guaranteed Interest
• Insured by Federal Deposit Insurance Corp.
• Interest payment dates June 1 and December 1
The CITIZENS & SOUTHERN NATIONAL BANK and Affiliates in Atlanta
Member FDIC

SEE IT THIS SATURDAY (JUNE 23)
The World Famous SOAP BOX DERBY
(10th St., NE, between Parkway & Boulevard, NE)
Don't miss the big Soap Box Derby race this Saturday! There's a thrill a minute. 400 boys will compete for the right to take a free trip to Akron, Ohio and a starting spot in the All-American Soap Box Derby where $15,000 in scholarships and prizes will be awarded. Back your favorite boy by being at the Atlanta Soap Box Derby this Saturday, June 23.
• 400 boys will race their own cars for national honors.
• See famous celebrities like Miss Georgia, Tim Flock and many others.
• Win a free Kiddie Corvette—a miniature version of the world's most famous sports car.
• Free fun and thrills for everyone—plan to spend the day.
• Elimination races start at 9 A.M. — Finals start at 2 P.M.
See CHEVROLET'S Fabulous FEATURAMA Tool
★ The greatest traveling auto show in history
★ One-half million dollar production.
★ Informative and entertaining.
★ Exciting cutaway displays.
★ Free Kiddie Corvette rides.
★ Free chances on a Kiddie Corvette.
Thursday, Friday, Saturday, June 21-23—9 A.M.—9 P.M.
10th Street between Parkway & Boulevard
Co-sponsored by CHEVROLET Division of General Motors
Yaarab Shrine Patrol and The Metropolitan Atlanta Chevrolet Dealers

Ohio's Young 'Men' Challenging Crown

Stagman Spurs Teammates; Ft. Lauderdale Leads Women

By MICKEY LOGUE
Constitution Sports Writer

LAGRANGE, June 22—Coach Paul Hartlaub's Coca-Cola Swim Club boys, who traveled from Cincinnati, Ohio, to tackle a man sized job, appeared equal to the task as the 10th annual Southern Peach Swimming and Diving Championships opened here Friday.

Though five of the six-man Coca-Cola contingent are eligible for boys' competition, Hartlaub sent his lads after the men's title as a "challenge," bypassing the 16-and-under division.

However, it fell the lot of Olympic candidate Charlie Stagman, whose 19 years make him squad

(Swimming trials start on Saturday, 9 a.m., with finals scheduled at 8 p.m.)

dean this trip, to spur his younger teammates into a first-day lead in the men's bracket.

The defending champion Buckeye staters held a slim 38-34 edge over a surprisingly strong Ft. Benning team entering Saturday's showdown. Stagman, who's been a member of the Coke team 13 seasons, took a torrid 1,500-meter freestyle trip, slicing 25.1 seconds off the 20:42.7 record he set here last summer. Then Charlie chipped in a backstroke leg—a stroke unfamiliar to him—on a record 440-yard medley relay swim.

Fifteen-year-old Orrin Nordstrom paced the Coke youngsters' contribution with a 100-yard freestyle first, 1,500 meter second and a lap of the relay.

Ft. Lauderdale Swim Assn., smashing one standard twice in the process, piled up a commanding lead in the women's division with 67 points. Closest pursuer was Lakeside Swim Club of Louisville, Ky., with 25.

Among the other record-setters were Greater Tampa Swim Association's 220-yard medley relay team; Martin O'Toole of Lakeside Swim Club in the 200-yard individual medley; Paul Wachendorfer, unattached, of Ponte Vedra, Fla., in the men's 200-yard orthodox breaststroke; Hort Soper of Miami in the 50-yard freestyle (Boys' 13-and-under), and Greater Tampa's Boys' 200-yard medley relayers.

In the boys' one-meter diving finals, Lou Vitucci, South Broward Swim Assn., Hollywood, Fla., totaled 280.2 points to win first place easily.

Florida Yacht Club's Kathy Fulenwider edged Fort Lauderdale Swim Association's Joel Lenzi in a battle of pretty blondes.

Rico Maschino, four-time winner of the boys' one-meter diving, won the 3-meter men's event with 406.05 points, nosing out young Vitucci.

Thirteen-year-old Lindsey took second in the women's 3-meter to Carol Collins of Miami Shores Country Club.

Rain interrupted proceedings briefly in the afternoon but failed to dampen the tenth and finest Peach Meet at beautiful Callaway pool.

Fort Lauderdale Swim Assn. led Emory Aquatic Club, 29-23, in the girls' 16-and-under division, while Greater Tampa squeaked past Lakeside Swim Club, 26-25, in the boys' division.

Staff Photos—Tom Aldred

WINNER DICK STAGMAN (L), TEAMMATES ENJOYS 1,500-METER VICTORY
(L-R) Orrin Nordstrom (Second), Bob Schneider (Fourth), Dick Cherry (Fifth) Led Coke Team

HANK STELLJES, MASCOT OTTO, COACH STOLZ
Young Atlantan (L) After He Broke 50-Freestyle Record

Peach Results

FINALS

Senior Men's 1,500-Meter Freestyle (Final)—Charles Stagman, Coca-Cola Swim Club, 20:17.6; Orrin Nordstrom, Coca-Cola S.C., 20:54.4; Nicky Nobbe, Lakeside Swim Club, 21:17.4; Buck Illies, Emory Aquatic Club; Bob Schneider, Coca-Cola S.C.; Dick Cherry, Coca-Cola S.C.; Donald Enos, Fort Benning, (broke meet record of 20:42.7 set by Stagman of Indianapolis S.C. in 1955).

Boys One-Meter Diving—Lou Vitucci, South Broward Swim Assn., Hollywood, Fla., 280.3; Dick Kurp, Kettering Swim Club, Dayton, Ohio, 212.1; Bobby Richardson, Athens Swim Club, 198.65; Stuart Greenburg, Metro-Miami, 197.45; Billy Sutton, Emory Aquatic Club, 195.4; Billy Bails, Metro-Miami, 148.7; Carl Milko, Atomic City Aquatic Club, 124.3.

Girls One-Meter Diving—Kathy Fulenwider, Florida Yacht Club, Jacksonville, Fla., 233.1; Joel Lenze, Ft. Lauderdale, Fla., 231.65; Carol Collins, Miami Shores Country Club, 220.9; Marilyn Bingham, Emory Aquatic Club, 180.3; Joy Mae Conville, Atlanta Indep. Swim Assn., 162.0; Janet Cameron, Ansley Golf Club, 156.3; Donna Hechtman, unattached, 146.5; Frances Beck, unattached, Emory Aquatic Club, 142.7.

Women's 3-Meter Diving—Carol Collins, Miami Shores CC, 352.75; Joel Lenzi, Fort Lauderdale SA, 336.85; Betsy Blitch, Emory Aquatic Club, 248.15.

Men's 3-Meter Diving—Rico Maschino, Lakewood CC, St. Petersburg, 406.05; Lou Vitucci, Smith Broward of Miami, 358.85; Dick Kurpe, Kettering SC, 261.6; Willie Moss, unattached, 252.2; R. K. Shaffer, Fort Benning, 242.11; Emil Schneider, Fort Benning, 217.0.

200-Yard Individual Medley (Girls 16 and Under)—Skidmore, unattached, Columbia, S. C.; Nila Shea, Fort Lauderdale; Stobbs, Miami Shores. T—2:46.9.

200-Yard Individual Medley (Boys 16 and Under)—Martin O'Toole, Lakeside; David Kennedy, Greater Tampa; Bill Lawrence, Lakeside. T—2:37.1. (Breaks record 2:32.5 set by B. Barton of Indianapolis AC in 1955.)

Women's 200-Yard Backstroke—Gill, Fort Lauderdale; Taylor, Fort Lauderdale; Bowers, Lakeside. T—2:40.7.

Men's 200-Yard Breaststroke—Paul Wachendeoffer, unattached; Wynne Paul, Lakeside; Wieshahn Coca-Cola. T—2:37.0. (Broke record of 2:37.9 set by P. Drake, Fort Lauderdale in 1953.)

Women's 200-Yard Breaststroke—Marilyn Wolf, Lakeside; Ann Bartwell, Lakeside; Mary Bartwell, Lakeside. T—3:01.5.

Men's Backstroke—Don Brown, Fort Benning; Eddie Beck, Coca-Cola; Jim Creddock, Lakeside. T—2:27.0.

200-Yard Medley Relay (Boys 16 and Under)—Greater Tampa SA (Dallidle, Kennedy, Rafferty and Ritter); Lakeside, Atomic City. T—2:01.4. (Ties record set by Greater Tampa Friday morning.)

200-Yard Medley Relay (Girls 16 and Under)—Fort Lauderdale "A" (D. Shea, N. Shea, G. Lenzi, Werner); Emory Aquatic, Metro-Miami "A". T—2:20.4. (Broke Fort Lauderdale "A" record of 2:31.4 set Friday morning.)

Women's 100-Yard Freestyle—Green Greenlaw, Gill, Ft. Lauderdale. T—1:05.1.

Men's 100-Yard Freestyle—Nordstrom, Coca-Cola SC; Donald Enos, Fort Benning; Ray Tseishi, Metro-Miami. T—:54.8.

Men's 400-Yard Medley Relay—Coca-Cola Swim Club (Nordstrom, Stagman, Cherry, Wiesenhahn), Lakeside Swim Club, Fort Benning, Emory Aquatic Club. T—4:20.2 (broke record of 4:22.6 set by Coca-Cola SC in 1955).

Women's 400-Yard Medley Relay—Fort Lauderdale SA "A" (Liz Taylor, Cynthia Gill, Helen Greenlaw, Joel Lenzi), Fort Lauderdale SE "B," Lakeside Swim Club, Emory Aquatic T—5:02.1.

50-Yard Freestyle (Boys 13 and Under)—Hort Soper, unattached, Miami; Caleb Ester, unattached, Miami; John Bohrman, Kettering SC. T—27.0 (breaks record of :27.2 set by Stelljes in Friday's preliminaries).

50-Yard Freestyle (Girls 13 and Under)—Joan Spillane, Dad's Club; Cathy Williams, Emory AC; Gail Duganne, Allapattah YMCA. T—:29.7.

Women's 220-Yard Freestyle—Green, Fort Lauderdale SA; Shirley Stobs, Miami Shores CC; Ann Harris, Atlanta, independent. T—2:37.2.

Men's 220-Yard Freestyle—Stagman, Coca-Cola AC; Brown Fort Benning; Nobb, Lakeside SC. T—2:17.5.

100-Yard Backstroke (Boys 16 and Under)—Robert Hunter St. Petersburg, FL; Rafferty, Greater Tampa SA; Pete Davis, Lakeside SC. T—1:07.4.

100-Yard Backstrok (Girls 16 and Under)—Diane Shea, Fort Lauderdale SA; Diorio, Lakeside SC; Skidmore, unattached, Columbia, S. C. T—1:16.4.

Nashville Pummels Pels In 10th, 10-7

Compiled From Wire Reports

The Nashville Vols poured across three runs in the tenth inning to trim New Orleans, 10-7, tonight after the Pels had tied the score in the eighth with a five-run burst that featured Gail Henley's bases-full double.

A six-run second inning by the Vols highlighted a three-run homer by Country Brown off Al Grunwald. Chuck Churn rescued Grunwald and was effective until the 10th when an error, walk, Tom Brown's triple and another error put the game in the Vol win column.

Surging Chattanooga belted Mobile, 9-1, and Birmingham was pushed 10 innings before nipping Little Rock, 7-6.

NASHVILLE	ab	h	o	a
Taylor 2b	5	1	5	1
Durnbgh ss	5	1	3	4
R.Brown rf	3	2	1	0
T.Brown 3b	5	3	0	2
Wiliams 1b	6	1	5	0
Schnees cf	5	0	3	0
Lutz lf	5	3	4	0
Smith p	1	0	0	0
Batts 2b	5	2	7	0
Kelly p	3	0	0	1
Robrison lf	0	0	0	0
Howe p	0	0	0	0
bBrechin	0	0	0	0
Totals	43	13	30	7

NEW ORLEANS	ab	h	o	a
Barone ss	6	1	0	5
Rice 2b	5	2	4	2
Henley cf	4	2	4	0
Powers 1b	5	1	10	1
Fisher rf	4	1	2	0
Panko lf	5	1	3	1
Grunwald p	0	0	0	0
Shirn p	4	1	0	2
Piver 3b	3	1	1	2
Erautt c	3	1	3	0
Onuska c	1	0	1	0
aWitt	0	0	0	0
Totals	40	11	30	13

a—Ran for Erautt in 8th.
b—Ran for Lutz in 9th.

Nashville	0	6	0	0	0	1	0	0	0	3—10
New Orleans	0	0	1	0	0	1	5	0	0	—7

R—Taylor, Durnbaugh, R. Brown, T. Brown, Lutz, Batts, Kelly, Barone, Henley, Fisher, Panko, Piver, Witt. E—Durnbaugh, T. Brown 2, Kelly, Barone, Piver 2. RBI—Taylor, Durnbaugh 2, R. Brown 3, Fisher, T. Brown 3, Rice, Piver, Erautt, Henley 3. 2B—T. Brown, Henley. 3B—T. Brown. HR—R. Brown. SB—Rice, Taylor, S—Fisher, Durnbaugh. DP—Durnbaugh, Taylor and Williams. Left—Nashville 12, New Orleans 10. BB—Grunwald 4, Churn 3, Kelly 1, Smith 1. SO—Grunwald 2, Kelly 5. HO—Grunwald 4 in 1⅓; Kelly 10 in 7⅔, Howe 1 in ⅓. HBP—By Kelly (Henley, Piver). Smith. L—Churn. U—Cabella, Girard and Melvin. T—2:51. A—967 (324 ladies).

CHATTANOOGA	ab	h	o	a
Barmes cf	5	1	0	0
Luttrell ss	4	3	2	5
Rosbro 3b	5	1	0	1
Davidon rf	4	1	2	0
Levan 1b	2	2	10	0
Schalve 2b	4	1	3	2
Porter lf	5	1	2	0
Oldis c	3	0	8	0
Ross p	5	2	0	1
Totals	37	13	27	9

MOBILE	ab	h	o	a
Waters rf	3	0	1	1
Graber cf	2	0	0	1
Prentice 2b	4	0	1	5
Coleman 1b	4	1	15	0
Kitsos ss	4	2	2	3
Bartz lf	3	0	2	0
McGinis 3b	4	1	1	2
Brown c	3	0	5	0
Camp p	1	0	0	3
aJankowski	1	1	0	0
Smyth p	1	0	0	0
Totals	30	6	27	15

a—Singled for Camp in 5th.

Chattanooga	1	3	0	1	3	0	0	0	0	—9
Mobile	0	0	0	0	0	0	0	0	1	—1

R—Barmes 3, Luttrell 3, Davidson, Levan, Oldis, Kitsos. E—Kitsos, Prentice, Smyth 2. RBI—Luttrell Davidson, Schalve, Levan, Schalve 2, Roseboro, Bartz, 2B—Luttrell, McGinnis. 3B—Roseboro, Kitsos. SB—Porter. S—Luttrell, Roseboro. SF—Bartz. DP—Luttrell Schalve and Levan; Prentice, Kitsos and Coleman. Left—Chattanooga 12, Mobile 6. BB—Camp 7, Ross 3, Smyth 2. SO—Camp 2, Ross 8. HO—Camp 7 in 5. R-ER—Camp 5-2, Ross 1-1, Smyth 4-1. WP—Camp, Ross. PB—Brown, Ross. L—Camp. U—Helkie and Ross. T—2:22. A—993 plus 451 ladies.

Birmingham	0	0	1	0	0	2	3	1	—7	13	3
Little Rock	0	0	3	1	2	0	0	0	—6	8	2

Gebhard, Merritt (4), O'Reily (7); Johnson (8) and Blanchard; Iott, Rotblatt (8), Stuart (9).

Altman Captures Architect Golf

C. B. Altman, with a net 78, captured the Southeastern Architects golf tournament Friday afternoon at East Lake Country Club.

Ben Loewinshon's net 77 dethroned Hal Greer as champion of the city architects. Greer posted a 78. Bogey winners were Jake Fincher (engineers); A. J. Barten, T. W. Clift and Bob Cousins (guests) and Joe Williams (office).

Host for the thirty-third tournament was F. Graham Williams.

Neely Beaten In Singles And Doubles

CHARLOTTESVILLE, Va., June 22 (AP)—Eddie Sledge staged a notable comeback here today to capture the National Schoolboy Tennis Championship with a 3-6, 4-6, 6-4, 6-4, 6-0 victory over Ned Neely of Atlanta.

Sledge, who was seeded fifth, is the first Texas youngster to take the title since Bernard Bartzen emerged on top in 1944 at Haverford, Pa. He is from Dallas.

In the doubles, Neely and Harry Thompson of Atlanta, bowed to Dick Ogden of New Canaan, Conn. and Edward Simmons of St. Louis, 7-5, 7-5, 6-1.

Neely showed the effect of his gruelling singles match in the last doubles set as the New Englanders reeled off four straight games to win.

New York Champs

NEW YORK (AP)—Former heavyweight champions Gene Tunney, James J. Braddock and Jack Sharkey were born in New York state.

CRACKERS

Continued From Page 5

Lathan's wallop in front of the left-center boards.

Charlie Bickneli (3-3) goes against Latham (5-7) in the third of the five-game series Saturday night.

Chick Manager Jack Cassini was minus the services of second baseman Jim Snyder and first baseman Jim Marshall Friday night. Snyder has an infected foot and Marshall a sore hand. Gordon Goldsberry filled in at first, and Kirrene moved to second, with Edwards playing third.

CRACKER DIARY: Catcher **Frank Sacka**, sidelined with a chipped left thumb since June 9, took batting practice Friday and informed Manager **Clyde King** he's available as a pinch hitter. . . . With **Sacka, Bob Thorpe, Dick Sinovic** and **Bob Boring** all out of the lineup, the Crackers probably haev the most expensive bench in Southern Association history . . . Memphis owner **Nat Buring** still insists he's hunting for new players, and not a new manager.

Fred Vogel, who has appeared in 23 Cracker games in relief, may get his first start of the season in Sunday's short game. **Vic Rehm** will go the long one. **Paul Stuffel** and **Bill DuFour** are booked to hurl for the Chicks . . .

CHISOX

Continued From Page 5

run on a walk and an eighth-inning double by Billy Martin which was the first hit off Sox starter Dick Donovan. The Yankees tied it up in the ninth on a single by Gil McDougald, an infield out and a single by Mantle.

NEW YORK	ab	h	o	a
McD'g'ld ss	6	2	2	2
Rizzuto ss	0	0	0	0
Siebern lf	3	2	3	0
Bauer rf	0	0	0	0
Mantle cf	3	1	4	0
Berra c	5	0	8	0
Collins 1b	4	1	9	3
Noren rf	0	0	1	0
aCarroll	0	0	0	0
Larsen p	1	0	0	0
Coleman p	0	0	1	0
Morgan p	0	0	0	1
Martin 2b	3	1	4	2
Carey 3b	2	0	1	3
bSkowron	1	0	0	0
J.C'l'm'n 3b	2	0	2	0
Sturdiv'nt. p	2	0	0	0
cHow'd rf,lf	3	1	1	0
Totals	43	7	35	12

CHICAGO	ab	h	o	a
Rivera rf	5	1	1	0
Fox 2b	5	1	1	0
Dobey cf	5	1	3	0
Phillep lf,1b	6	2	6	0
Lollar c	5	0	7	0
Dropo 1b	3	1	17	1
ePhillips 3b	3	0	0	1
Aparicio ss	3	0	1	3
fMinoso	1	1	0	0
gPierce	0	0	0	0
Dropo 1b	2	2	17	1
dDelsing lf	1	0	1	0
Hatfield 3b	3	2	2	2
ePhillips 3b	3	0	0	1
Aparicio ss	4	0	1	3
fMinoso	1	1	0	0
gPierce	0	0	0	0
Consuegra p	0	0	0	0
iNorthey	0	0	0	0
jHarshman	0	0	0	0
Donovan p	4	1	0	3
hEsposito ss	2	2	0	0
Totals	47	14	36	18

a—Ran for Noren in 8th.
b—Grounded out for Carey in 8th.
c—Struck out for Sturdivant in 8th.
d—Ran for Dropo in 11th.
e—Struck out for Hatfield in 11th.
f—Doubled for Aparicio in 11th.
g—Doubled for Donovan in 11th.
h—Walked for Consuegra in 12th.
i—Ran for Northey in 12th.
j—Ran for Dropo in 12th.
x—Two out when winning run scored.

New York	0	0	0	0	0	0	1	1	0	2—4
Chicago	0	0	0	0	0	0	0	0	0	1—5

R—McDougald 2, Siebern, Carroll, Doby Lollar, Delsing, Pierce Donovan. R—Rivera. RBI—Phillep, Doby, Martin, Mantle, Collins 2, Esposito 3. 2B—Donovan, Martin, Minoso, Esposito, Howard. HR—Doby. SB—Collins. S—Aparicio. DP—Collins and McDougald. Left—New York 6, Chicago 14. BB—Donovan 3, Sturdivant 2, Larsen 1, Coleman 1. SO—Donovan 5, Sturdivant 5, Larsen 1, Coleman 1, Consuegra 1, Morgan 1. HO—Sturdivant 8 in 7, Larsen in 2 (faced 1 batter in 10th), Coleman 5 in 2 (faced 3 batter in 12th), Consuegra 1 in 1, Donovan 6 in 11, Morgan 1 in 2-3. R-ER—Sturdivant 2-2, Donovan 4-4, Larsen 0-0, Coleman 1-1, Consuegra 0-0, Morgan 0-0. HBP—by Morgan (Lollar). SP—Sturdivant. W—Consuegra (1-1). L—Coleman (2-2). U—Berry, Honochick, Napp and Umont. T—3:55. A—48,346.

Solunar Fishing Guide

By JOHN ALDEN KNIGHT

The major periods are shown in boldface type. These begin at the times shown and last for an hour and a half to two hours thereafter. The minor periods, shown in regular type, are of somewhat shorter duration. Use Eastern Standard Time.

June		A.M. Minor	A.M. Major	P.M. Minor	P.M. Major
23	Saturday	5:30	11:45	6:20	12:05
24	Sunday	6:35	12:25	7:05	12:50
25	Monday	7:20	1:10	7:50	1:35
26	Tuesday	8:05	1:55	8:35	2:20

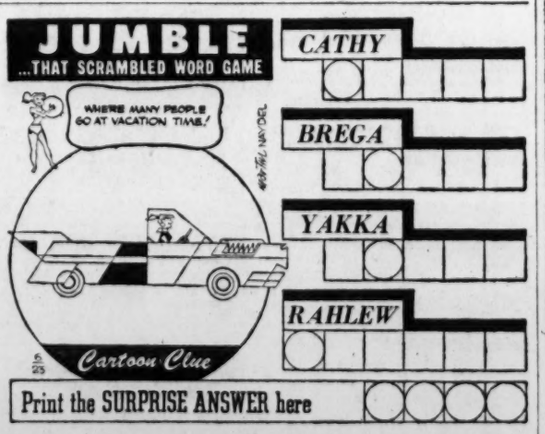

Unscramble the 4 sets of letters, making a word of each jumble. Print each word, a letter to a square, beneath each jumble. The letters you have printed on the *circled* squares may then be arranged to spell the *surprise answer* suggested by the cartoon clue. What is it? (answer on Monday)

Yesterday's answers: WOVEN BERTH DROOP OLDISH-DINER

Hammond, Sutton, Hall Grab Spots in National Publinx

Carson Fails With a 155

By BERT PRATHER

Gordon Hammond of Columbus shot a 75-71—146 over the par 71 Bobby Jones golf course Friday to take top spot in sectional qualifying for the USGA Publinx championship scheduled at San Francisco July 9-14.

The other two places on the Georgia team went to Jimmy Sutton, Georgia Tech golf team member who had a 78-71—149, and John R. Hall with a 77-76—153. These three will carry the Georgia colors in the Harding Cup team championship competition but will face 36 more holes of qualifying at the national tourney site before they can enter the individual championship.

For Hammond, whose family operates a motel at Columbus, it marks the fifth time he has qualified for the National Publinx. He made it three times from the Chicago, Ill., sectional and once before from here.

The only problem he has now is to raise the money he'll need for the trip. The two Atlantans' way will be paid by the city, but anyone qualifying from outside the city must get their traveling expenses elsewhere, according to USGA sectional committeeman J. D. Croxton.

Croxton feels sure Columbus friends will see that Gordon gets to the championship since he qualified No. 1 from Georgia.

The real surprise of the qualifying rounds was the failure of City Publinx champion Johnny Carson to qualify. He shot a 78-77—155 to become first alternate.

Qualifiers—Gordon Hammond, 75-71—146; Jimmy Sutton, 78-71—149; John R. Hall, 77-76—153. Alternates: John Carson, 78-77—155. Jack Butler, 75-81—156; A. T. Harmon 79-77—156.

Others—Gene Hay, 157; W. S. Belyeu, 157; Paul Sheppard, 157; Dan Stovall, Gainesville, 158; L. J. Earl, 159; Amon Sparks, 159; Bill Wright, 159; Alvin Ellis, 159; G. C. Brisbane Jr., 160; Charles M. Taylor, 161; Jack Fortner Jr., 161; James T. Folden, 161; Jesse Wilson, 163; James Davey, 164; Farrell Farr, 165; W. Davis Hamilton 166; James Cleveland, 168; Cecil Wright, 180.

Staff Photo—Bob Dendy

GORDON HAMMOND SWEATS OUT MEDAL
Columbus Golfer Leads Publinx Sectional Qualifiers

Ragan Shoots Second 72

Special to The Constitution

WAYCROSS, June 22—Blond Dave Ragan, Southern Intercollegiate golf champion from Daytona Beach, Fla., shot his second straight 66 over the par 72 Okefenokee Golf Club here Friday afternoon to takes a three-stroke lead over Georgia State champion Dynamite Billy Goodloe Jr., in the sixth Okefenokee Invitation tournament.

The University of Florida star's 132 is the lowest 36 hole total in the hostory of the tournament. Goodloe, a former winner here who opened with a course record-breaking 65 Thursday, shot a two-under-par 70 Friday for a 135 with Saturday and Sunday's rounds to go.

Williams Peach Winner

James Williams captured the 25 lap feature race Friday night at Peach Bowl speedway before 2,800 fans.

Only 14 of 30 cars completed the feature which had to be restarted four times because of smashups on the track. Al Powers, season's high point man, finished second, followed by Red Bryant.

39 cars took part in the races. No driver was seriously injured.

Other winners (in order of finish):

First Heat—George Furr; Stanley Holt; Lonnie Poole.

Second Heat—Tony Wallace; Charles McKinney; Holt Christy.

Third Heat—Curley Allison; Andy Buffington; Junior Stork

First Semi-Final—James Williams, Sharty Seig, James Wilson

Second Semi-Final—Al Powers, George Furr, Brown Siddon

"Call on COOLEDGE PAINT STORES"
for the very finest in Paints and Wallpaper
WE FEATURE
MINNESOTA PAINTS
IMPERIAL WALLPAPER
DO-IT-YOURSELF items for those who "putter".
Minnesota TESTED
PAINTS AND VARNISHES
Open 8-5 Daily
8-1 Saturday
5 STORES
1285 Spring St., N. W. TR. 6-0794
419 Moreland Ave., N. E. JA. 5-5146
818 Gordon St., S. W. PL. 3-2176
123 East Court Sq., Decatur, DE. 5757
213 South Main East Point, PO. 1-2255

NOW 2½% interest on savings

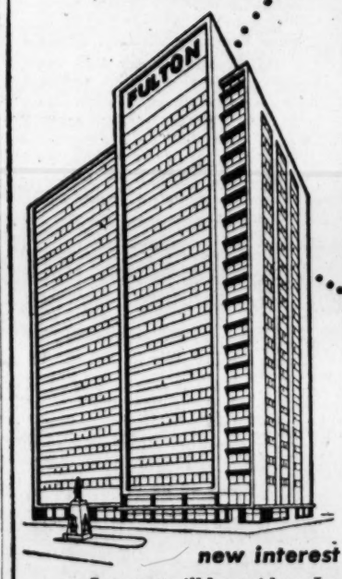

To savings account customers we now offer 2½% interest compounded semi-annually. This is our way of passing on to our present customers and the public the benefit of the increased earnings from their money. We believe this action will encourage more people to save.

new interest dates offer extra convenience

Interest will be paid on June 1 and December 1 so that any money you are saving for vacation or Christmas can receive full interest before you withdraw it for these purposes.

open your savings account at any of our 10 convenient offices

Do all of your banking at one spot—savings, checking, loans, safe deposit and all financial services. Centralize your banking. Save time, save steps. Place *your money* today where it is safe, convenient and earns high interest rates. If you are not already a customer of our Savings Department, why not open an account today?

"Save a little more — Spend a little less"

Deposits made through July 9th will earn interest from July 1st.

The Fulton National Bank
TEN LOCATIONS SERVING THE ATLANTA AREA
MEMBER FEDERAL DEPOSIT INSURANCE CORPORATION
MEMBER FEDERAL RESERVE SYSTEM

MAIN OFFICE: Marietta and Forsyth Street
CANDLER BUILDING OFFICE · PONCE de LEON PLAZA OFFICE · PEACHTREE ROAD OFFICE
WEST END OFFICE · PEACHTREE PLACE OFFICE · DECATUR OFFICE
LUCKIE STREET OFFICE · Facility FORT McPHERSON · PETERS STREET OFFICE

FACTORY STOCK RACES
CHULIO SPEEDWAY ROME GA.
SUNDAY JUNE 24—'35 TO '49 MODELS
Trials 1:30—Race 2:30—SRE Sanctioned

The FARM HOUSE
ATTENTION: "Small Fry" under 12, All lunches and dinners "Small Fry" size half price.
LUNCH $1—DINNER $1.50
NO BEER — JUST GOOD FOOD
Come, bring your friends. You'll come back again and again.
Clean, Cool, Quiet and Comfortable
The Finest Home Cooking. Home-made Pies and Rolls That Melt in Your Mouth
"CHEAP FOOD IS NOT GOOD FOOD IS NOT CHEAP"
The FARM HOUSE restaurant and motel
(c) Dr. H. N. ALFORD, Atlanta
Come out South Expressway U. S. 41 and 19—5 miles south Atlanta city limits. Look for our signs

AMATEUR SPORTSMAN RACES
DALLAS SPEEDBOWL
SAT. NITE JUNE 23 Trials 7:30—Race 8:30
SRE Sanctioned

IN OUR CHURCHES

Epiphany Episcopal Relocates at Emory

By WARREN BOSWORTH

Another chapter in Atlanta's church history closes Sunday when the Episcopal Church of the Epiphany concludes services in its present home at 502 Seminole Ave., northeast.

After serving the Little Five Points district for 63 years, Epiphany is bowing to the wishes of its membership, which has moved away from the area.

Services will begin July 1 at their new church home at the Emory University Theology Chapel. Church officials have announced that plans are now being made for a new building to be erected at the intersection of Ponce de Leon avenue and East Lake road.

Epiphany Church was organized in 1898, after members held services in private homes for five years. Later a small church was built in the triangle at Little Five Points.

Space limitations forced the church to sell the original building and in 1922 the present plant was constructed.

Many of the members who attended the first services in the present building are expected for Sunday's final sermon. Dr. Norman Gore is rector of the church.

Building Drive To End

Grace Methodist Church concludes its $500,000 building fund campaign Sunday.

During the past two weeks, two-man teams have visited homes of each member in an effort to raise contributions for new additions to the church building and a parking lot.

The new additions are to be the last word in design and construction. They will include air-conditioned classrooms, and recreation and social rooms.

The latest half-million-dollar campaign is the second step of a long-range building program undertaken by Grace Methodists.

Three years ago they built a new sanctuary, added Sunday school rooms, purchased a parking lot, and installed air-conditioning units and a new heating system.

The $500,000 program underway now is to be paid over a three-year period, beginning July 1. Dr. Alexander Stewart, Department of Finance and Field Services of the Board of Directors of the Methodist Church is directing the campaign.

Guest Speaker

The Rev. Gene McGee, former Atlanta youth director, will be the guest speaker at both services of the Jones Memorial Church, Forest Park, Sunday.

A graduate of Tech High and a former chaplain with the U.S. Army, Rev. McGee returned to Atlanta in 1948 and formed the Youth For Christ organization. He directed the group until January 1955.

Since 1955, he has directed the Chicagoland Youth for Christ.

Pastor at Meeting

The Rev. Wendell Mixson, minister of the Unity Church of Christianity, is in Lee's Summit, Mo., for a meeting this weekend of the executive board of the Unity Ministers Assn.

He is the only member of the board from the Southeasern Conference. He will remain at Lee's Summit for the worldwide annual Conference of Unity Ministers, which opens Monday.

On Tuesday, Rev. Mixson will address the conference.

Wedding Bells Service

The annual Wedding Bells Service will be held Sunday evening at the Baptist Tabernacle.

All married couples, all couples married by Dr. Paul S. James, Tabernacle pastor, and the couples married the longest and the shortest times will be recognized.

Caravaners Visit

Emmanuel Evangical Lutheran Church is host to the Luther League of American Caravaners.

The guests will stay here Saturday through Tuesday.

The Caravaners is a non-profit organization which travels in teams to parishes over the nation, providing programs for young people.

Sunday the church will hold an outing and services at Allatoona for the League.

Here and There

Capitol View Baptist Church services Sunday will be televised over WSB-TV at 10:55 a.m. . . . J. Richard Roberts has been elected chairman of the official board of Trinity Methodist Church. Others elected are: Sherwood A. Merchant Jr., vice chairman; Nelson V. Gore, secretary, and Emmett L. Gould, treasurer . . . William H. McCorkle, secretary of the division of evangelism of the Presbyterian board of Church Extension, with headquarters in Atlanta, has been elected a trustee of the General Assembly's Training School in Richmond, Va. . . . Another Atlanta trustee, Miss Janie W. McCutchen, an alumna of the training school, was elected for a second three-year term. . . . The closing service of the two-week vacation church school at Peachtree Road Lutheran Church will be held at 7:30 p.m. Friday.

Walter de la Mare Dies

LONDON, June 22 (UP) — Walter de la Mare, British novelist and poet famous for his verses for children, died today at the age of 83.

NEW SUPERINTENDENT
Rev. Veatch of Decatur

Bishop Reads Methodist's Appointments

Continued From Page 1

leaving Ousley, Decatur, to assume the pastorate at First Church, Thomaston. The Rev. Harry L. Wood comes to Ousley from Canton.

POWELL TO CANTON

The Rev. N. O. L. Powell goes to Canton from Atlanta's St. Paul church. He will be replaced by the Rev. Jimmy Moore from Chickamauga.

The pulpit at Park Street, vacated by the Rev. Mr. Manning, will be assumed by the Rev. Frank Q. Echols from St. James, Augusta. Replacing the Rev. Mr. Echols is the Rev. Roger Stone from First Church, Cedartown.

The Rev. George Wannamaker goes from St. Luke, Atlanta, to Oconee Street, Athens.

The major action taken by the conference was the adoption of a $2,000,000 education expansion program.

The Rev. L. A. Harrell left the Macon district of the South Georgia Conference to assume the helm of the newly formed Commission on Higher Education which is sponsoring the statewide drive.

The campaign will be conducted in the fall of 1957 and will benefit six of the denomination's colleges.

RACIAL ISSUE

The conference also went on record as approving the recent actions of the Methodist General Conference regarding the race issue by passing a resolution read by the Rev. Waights G. Henry Jr., president of LaGrange College.

The resolution expressed its satisfaction with the actions "allowing racial desegregation on a voluntary and mutually agreeable basis," and urged the General Conference in 1960 "to preserve and strengthen the geographical jurisdictional structure."

In a statement aimed at clarifying the "wide-spread misunderstanding" of the General Conference's stand on the race question, Bishop Moore gave an explanation of the three major actions taken by the church's supreme body last month.

He said that the resolution urging abolishment of racial discrimination was not part of the Methodist discipline and was therefore not Church law.

The amendment which the Conference approved, said the Bishop, merely provides a way for a Negro church to transfer to a white conference or jurisdiction, but forces no such action.

State Labor Elects Cetti Of Atlanta

MACON, June 22 (AP)—William A. Cetti of Atlanta Friday was unanimously elected president of the Georgia Federation of Labor as the organization wound up its 58th annual convention here.

Cetti, now celebrating his 50th year as a member of organized labor, will fill out the unexpired term of J. B. Pate of Macon, who resigned because his position as Southeastern representative of the International Brotherhood of Electrical Workers keeps him out of the state for long periods.

A native Georgian, Cetti has lived in Atlanta since 1920. He has been president of the Painters and Decorators Union there for the past 29 years, secretary-treasurer of the Building Construction Trades Council and a member of Atlanta Federation of Trade for some 30 years.

In accepting the nomination, Cetti said, "I know vast responsibility has been placed upon me by the workers of Georgia. I have worked at all times to help the masses of working people.

"As president of the Georgia Federation of Labor I shall continue to protect the interests of all classes of workers so they may reap better economic conditions, good housing and be afforded fair opportunity in regard to health and education and the over-all well-being of all cititzens in Georgia."

District vice presidents elected in today's final session are W. W. Green of Albany, J. W. Cain of Savannah, R. B. Randall of Atlanta, W. W. Holley of Augusta, C. K. Curray of Brunswick and T. Frank Jones, Macon.

Ordination Rites For Thorington Slated Sunday

Chilton F. Thorington will be ordained into the ministry of the Presbyterian Church Sunday at 8:30 p.m. at the Trinity Presbyterian Church.

Thorington's father, Dr. William S. Thorington, pastor of the Signal Mountain Presbyterian Church, Signal Mountain, Tenn., will preach the ordination sermon.

The Rev. Allison Williams, pastor of Trinity Church, Dr. Harry Fifield of the First Presbyterian Church, the Rev. Thomas A. Fry of the Druid Hills Presbyterian Church, Marthame Sanders, L. E. Williams, Harlee Branch, Tom Barrow and George Goodwin will also participate in the ordination ceremonies.

Thorington is the assistant pastor of Trinity Church. Earlier this month, he was graduated magna cum laude from Columbia Theological Seminary.

Billy Graham

Putting God First Lights Man's Path

QUESTION: How do you explain the verse in Matthew: "He that findeth his life shall lose it: and he that loseth his life for My sake shall find it?" —O. F.

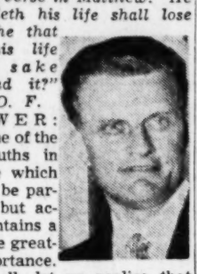

ANSWER: This is one of the many truths in the Bible which seems to be paradoxical but actually contains a fact of the greatest importance.

First of all, let us realize that God's perspective and man's perspective are entirely different. God looks at everything in the light of truth and of eternity. Man looks at things from the standpoint of this perishing world and its warped ideas.

In the verse you refer to, God is telling us that we may spend all of our lives getting the things we think most important—money, position, friends, influence, popularity, power, material possessions—only to wake up some day (possibly too late) to realize that we have lost all of them and our eternal soul, too.

On the other hand, when we put God first in our lives and ask Him to work out His holy will for us, people around us may think we are very foolish. But, some day we will find that we not only gained eternal life but received the best out of this life, too.

Bishop Lists Methodist Appointments Filling All Pulpits in North Georgia

Special to The Constitution

ATHENS, June 22—Bishop Arthur J. Moore today read appointments filling the pulpits of all churches of the North Georgia Conference. A complete list of these appointments follows:

ATHENS-ELBERTON DISTRICT
R. G. Holland, District Superintendent

Apalachee, Marvin Lane; Athens First, Dow Kirkpatrick; Athens First assistant, Paul Hanna; Athens Five Points, Hubert L. Flannagan; Athens Oconee Street, George W. Wannamaker Jr.; Athens Young Harris, W. A. Tyson Jr.; Athens Circuit, James M. McNell; Athena Circuit, assistant, W. H. Willis; Athens Circuit, assistant, Roger Stone Jr.; Bishop, Paul Callahan; Bowman, J. P. Speer; Buckhead, B. Eugene Peters; Canon, Kenneth Deitle; Carnesville, Harvey Boyd; Center, Marion Bloodworth.

Comer-Colbert, Pieman Folds; Commerce, Claude Hendrick; Crawford, Ralph Mabry; Danielsville, R. J. Rudd; Elberton First, C. Middlebrooks Sr.; Elberton Circuit, A. W. Williams; Hartwell, L. F. Huckaby; Lavonia, E. W. Dunnagan; Lexington, William R. Parker; Lula Rive, H. C. Emory; Macedonia-Redwine, M. H. Conway; Madison, G. W. Davis; Middleton, Alfred Hanna; Princeton, Charles Naish; Royston, Neal Windom; Tugalli, R. W. deKalnds; Washington, M. M. Whittemore; Watkinsville, C. H. Duffey; Winterville, Marion Sherrill.

District Secretary of Missions: W. A. Tyson Jr.

District Secretary of Evangelism: Marion Sherrill.

District Secretary of Temperance: L. F. Huckaby.

ATLANTA-EAST DISTRICT
Nat G. Long, District Superintendent

Aldersgate, Maxie Dunnam; Alpharetta, J. K. Brown; Asbury, Jack Bozeman; Ben Hill, J. M. Guest; Bethany, D. K. Pineur; Birmingham, Eugene Pelt; Campbellton-Rico, R. W. Langley; Chamblee, Ralph B. Hawkins; Cokesbury, Walter E. Brown; College Park First, W. Earl Strickland; College Park Newnan Estates, Marion Pierson; College Park St. Andrew, F. E. Crutcher; Druid Hills, W. R. Sisson; Dunwoody, G. M. Rainer; Eastland Road, W. R. Floyd; East Point First, George O. King; East Point Asst., E. C. Wilson; East Point Avenue, W. M. Bishop; East Point Colonial Hills, Julian Thompson; East Point Headland Heights, Robert Bickel; East Point Hyatt Memorial, Ruth Rogers; East Point St. Matthew, Ray Pinklea; Ebenezer Ct., Bobby Joe Howell; Epworth, Dwight Nysewander; Fairburn, H. O. Green.

Glenn Memorial, W. C. Budd; Grace, Charles L. Allen; Grace Asst., Joe M. Faulkner; Grant Park; P. M. Minter; Hapeville, B. W. Hancock; Haygood Memorial, E. D. Rudsill; Holbrook Ct., F. C. Hicks; Inman Park, H. L. Mitcham; Kirkwood, J. W. Young; Lakewood Heights, S. D. Cherry; Martha Brown, Gordon Thompson; Mary Branan, Lee Branham; McKendree, W. R. Ridgeway; Midway, William White; Mt. Carmel-Sharon, G. L. Hickman; Mt. Gilead, D. E. Morris; Mt. Pisgah, Hubert A White; Mt. Zion, R. Allison; Nellie Dodd, John Bridges; New Hope, C. R. Blount; Norcross, O. B. Henderson; Oglethorpe Estates, Eddie Starr.

Oak Rock, Leyton Gregory; Red Oak, Robert Bridges; Roswell, C. Leon Smith; Sandy Springs, D. B. Shelnutt; Sardis, E. A. Padgett; South Bend, W. D. Spence; St. Luke, Wilton A. Moulder; St. Paul, James M. Moore; Trinity, Cecil Myers; Trinity Asst., R. P. Guptill; Union City, G. Robert Clary; University Heights, Harold Brooks; Winter's Chapel, J. Ray Melear.

Secretary of Missions: W. C. Budd.
Secretary of Evangelism: E. A. Padgett.
Secretary of Temperance: Jack Bozeman.

ATLANTA WEST DISTRICT
J. W. O. McKibben, District Superintendent

Acworth, Lewis Davis; Audubon Forest, L. Hevel Jones III; Austell, Paul Gunnells; Bascomb-Little River, Dowain McKlou; Bethany, Clyde Smith; Bethel, George H. Stone; Calvary, B. Jones; Canton, W. O. L. Powell; Capitol View, J. L. Black; Cascade, L. F. Van Landingham; Cascade Assistant, Charles A. Parr Jr.; Center Hill, Charles J. Reaves; Collins Memorial, John D. Maxwell; Atlanta First, Pierce Harris; Atlanta First Assistant, Hary Armstrong; Atlanta First Assistant, Harry Armstrong; Park, W. J. Atha; Holly Springs, J. W. Dupree; Holly Springs Assistant, Calvin R. Ward; Jefferson Street, R. W. Kilpatrick; Kennesaw-Elizabeth, Aaron Sellers; Kennesaw-Elizabeth Assistant, W. H. Perry.

Leland, James H. Turner; Marietta First, Paul A. Turner; Marietta Camp Ground, J. A. Langford; Marietta Circuit, Hugh M. Grubb; Marietta Fair Oaks, W. F. Byrd; Marietta Maple Avenue, W. J. Brackman Sr.; Marietta Trickum, Hope, Emory Brackman Jr.; Marietta Powers Ferry, Norton R. Campbell; Marietta St. Stephens, F. G. Shellnut; Mayson, H. Davis Woodard; McEachern, Shelton Eubanks; Mount Vernon, R. L. Alexander; Northside, Eugene T. Drinkard; Oakland City, Lamar Cherry; Paces Ferry, Granville C. Henry; Park Street, Frank G. Echols; Park Street Assistant, D. C. Starnes; Peachtree Road, C. M. Haynes; Peachtree Road Assistant, N. M. Manning Jr.; Powder Springs, W. J. Culpepper.

St. John, D. J. Blackburn; St. Mark, John Tate; St. Mark Assistant, Sewell Dixon; Smyrna, Roland Walker; Stewart Avenue, C. L. Middlebrooks Jr.; Tate, Sanford McDonald; Tate Assistant, Julian Brackman; Tenth Street, Carl McGrady; Tillman Memorial, W. Hugh Cauthen; Trinity, John W. Moler; Underwood, H. A. McNeil; Vining, Jerry McGinnis; Waleska, Hall Weekley Memorial, A. A. Phillips; Woodstock, J. B. Ward.

Secretary Missions: Lamar Cherry.
Secretary Evangelism, L. B. Jones III.
Secretary Temperance, Roland Walker.

AUGUSTA DISTRICT
James J. Sneed, District Superintendent

Augusta—Asbury, R. W. Greene Sr.; Barton Chapel, C. B. Drake; Burns Memorial, R. W. Green Jr.; Mann Memorial, C. T. Gray; Marvin, Wesley L. Jones; Mize, Clyde Lee; Pierce Memorial, W. W. Adyington; St. James, Roger W. Stone Sr.; St. John, Lester Rumbie; St. John assistant, John M. Minter; St. Luke, J. B. Godfrey; St. Mark, J. A. Budd; Trinity, W. Z. Wiggins; Woodlawn, A. E. Harlon; Crawfordville, J. R. Thompson; Dearing, W. Marvin Poe; Devereux, Horace Crouch.

Gracewood, L. G. Cowart; Greensboro, Jack W. Nichols; Grovetown, C. Hart; Hardwick, Ernest C. Sweetnam; Harlem, James Griffin; Hephzibah-Blythe, A. J. Bruyere; Lincolnton, E. D. Carlock; Mayfield, G. F. Wright; Milledgeville, T. W. Boleyn; Milledgeville Circuit, Landon T. Carey; Norwood, J. T. Burdette; South Lincoln, B. C. Mattison; Sparta, H. G. O'Bryant; Thomson, R. B. Hays; Thomson Circuit, W. M. Tribble Jr.; Union Point, L. Blake Craft; Warrenton, J. W. Scarborough; White Plains, T. Eugene Scott.

Secretary of missions: R. W. Green Jr.
Secretary of evangelism: J. B. Godfrey.
Secretary of temperance: A. J. Bruyere.

DALTON DISTRICT
W. H. Gardner, District Superintendent

Adairsville, L. S. Baugh; Atco, Clyde Blackstock; Bethel, H. B. Landrum; Blue Ridge, Shelton Adams; Boynton, C. W. Harris; Calhoun First, John C. Moore; Calhoun Circuit, L. A. Pope; Cartersville, A. B. Elizer; Cartersville Douglas Street, R. B. Baxter; Chatsworth, Albert Bruce; Chickamauga, T. E. Fowler; Cove-Tilton, E. R. Black; Dalton First, Delma Harood; Dalton First Asst., James A. Riddle; Dalton Circuit, Coy Burnett; Dalton Hamilton Street, Charles Tucker; Dalton Morris Street, W. F. Lunsford; Elliljay, Roy C. Owen; Ellijay Circuit, C. H. Wheelis; Epworth-W'town, O. M. Blackwell; Epworth-W'town Asst., Ernest German; Eton Ct., Earl C. Black Jr.

Fairmount, B. H. Berrier; Fairview, C. C. Burdette; Fannin Circuit, Kenneth Lash; Five Springs, T. J. Weeden, Garrett's, J. C. Christian; Graysville, R. R. Baker Sr.; Kensington, Wallace Green; Kingston, Robert Hawkes; LaFayette, Charles R. Williams; LaFayette Circuit, S. P. Stone; Lyerly, Paul F. Dearman; McCaysville, H. B. Duling Sr.; Menlo-Bethel, J. B. McNeil; Mineral Springs-Fairview, Horace Webb; Mt. Vernon, M. L. Crowder; New Echota, Paul H. Stokes; Newman, Springs, T. W. Holbrook.

Plainville, James H. Snell; Pleasant Grove, J. L. Gurley; Ringgold, W. H. Norris, Rock Springs, W. O. Lindsey; Spring Place, Boyd E. Wagner; Subligna, Roy Brown; Sugar Valley, Paul Fry; Summerville, H. F. Barfield; Trion, J. R. Phillips; Tunnel Hill, Cecl Dudley; Union Point, H. V. Ivester; Varnell, A. G. Gilmer; Varnell Asst., R. C. Hammill; Wallaceville, R. Baker Jr.; White, Charles C. Hendrix.

Secretary of missions: W. F. Lunsford.
Secretary of evangelism: Tim W. Holbrook.
Secretary of temperance: C. L. Harris.

DECATUR-OXFORD DISTRICT
J. Walker Childrey, District Superintendent

Almon, Howard Collins; Avondale, W. L. Cawthon; Belvedere, James N. Thompson; Bethesda, James L. Wiggins; Brookhaven, E. H. Blackburn; Clarkston, Forest King; Conyers, J. Douglas Stephens; Covington, Frank Prince; Covington Mills, Alfred Key; Decatur First, Frank Crawley; Decatur East Lake, W. C. Cowart; Decatur North Decatur, George Holden; Decatur Pattillo, Charles B. Cochran; East Putnam Circuit, F. E. Jenkins Sr.; Eatonton, O. P. Fitzgerald; Glencoe, W. L. Martin; Green Haven, H. B. Sims; Gray Circuit, Paul Smith.

Harmony Grove, Randall Williamson; Lithonia, Hollis D. Brigman; Loganville-Walnut Grove, R. J. Ellis; Milstead, Jack L. Garrett; Monroe First, Ralph Shea; Monroe St. Stephen, F. L. Ruark; Monroe Circuit, Byron Richards; Monticello, Burch Fannin; Monticello Circuit, Charles Pigott; Newborn Circuit, Robert A. Kerr; Newton Circuit, Deryl Santee; North Covington Circuit, Ira Newton Scott; North Woods, Harvey F. Smith; Oak Grove, D. H. Maxey; Oak Hill Circuit, Carl Standard; Ousley, H. L. Wood.

Oxford, R. V. Ozment; Porterdale, A. J. Peters; Redan-Rock Chapel, Fred G. Rumsey; Rutledge, F. L. Blount; Salem, S. J. Hull; Shady Dale, Asbury Craft; Skyland, Walter Murphy; Snellville, Douglas A. Moseley; Social Circle, H. M. Driver; Stone Mountain, Comer Brownlow; Tucker, T. Shackelford; Walton Circuit, F. E. W. Glazener; Wesley Chapel, T. M. Haggard; West Putnam Circuit, R. O. Few.

Secretary of Missions: Frank Prince.
Secretary of Evangelism: Ernest King.
Secretary of Temperance: Ralph Shea.

GAINESVILLE DISTRICT
Zach C. Hayes, District Superintendent

Auburn, Julius Orr; Bethlehem, Marvin Brewer; Bethlehem assistant, Mell Simons; Braselville, Ryan Seawright Jr.; Buford, H. G. Walker; Clarkesville, H. Henry Clarkesville Circuit, Gordon Fincher; Clayton, A. D. Whittemore; Cleveland, H. H. Sheets; Cornelia, Hoyt Henderson; Cumming, J. H. Coley; Cumming Circuit, Holland Vaughn Dacula, James Buskirk; Dahlonega, W. M. Holt; Dawsonville, James O. Evans; Demorest, G. E. Chambers; Dillard-Mountain City, Charles W. Davis; Duluth, Gilbert Steadham; Duluth assistant, B. D. Dinkins; Flowery Branch, N. O. Swanson.

Gainesville First, J. C. Callaway; Gainesville Chicopee, J. D. Booth; Gainesville Mill, Truman Thomas; Gainesville New Holland Harry Alderman; Gainesville St. Paul, H. F. Lawhorn; Gainesville Circuit, R. H. McAden; Gainesville Hall Circuit, Claud Patterson; West Gainesville, P. Harry Hawkins; Hiawassee and Towns Circuit, Mark R. Martin; Hiawassee and Towns Circuit assistant, Gibbs Liggin; Homer, H. R. Staples; Hopewell-South Bend, Hoyt M. Purcell; Hoschton, L. T. Grubb; Jefferson First, E. M. Wise; Jefferson Circuit, John H. Hires; Lawrenceville, Boyd C. Winn; Level Creek, Dewey E. Bailey; Lula Circuit, Queon P. Smith; Maysville, Charles G. Johnson.

Mossy Creek-Trinity, J. Alton Johnston; Nacoochee Valley, Roy P. Etheridge; Prospect, Albert Whelchel; Rock Springs, W. H. Bowman; Suwanee-Sugar Hill, Leo Burgess; Tallulah Falls, Charles Handley; Toccoa First, Allen Jones; Toccoa St. James, L. G. Marlin; Toccoa Circuit, Douglas E. Harmon; Union Circuit, Lloyd Lovern; Upper Dawson, Charles Nicholas; Winder W. C. Bowen; Young Harris, W. T. Smith.

Secretary of missions: H. F. Lawhorn.
Secretary of evangelism: Hoyt Henderson.
Secretary of temperance: W. C. Bowen.

GRIFFIN DISTRICT
C. Hoke Sewell, District Superintendent

Antioch, C. L. Booth; Barnesville, Dan Brewster; Barnesville Circuit, Clyde Lancaster; Cedar Grove, Robert L. Ramsey; Blair Village, Harry W. Wright; Clifton, Sam Coker; Century, Nelson-Zion Chapel, H. L. Patridge; Culloden-Yatesville, W. F. Cochran; Ebenezer-Pleasant Hill, Charles F. Betts; Ellenwood, Clifford Weathers; Fayetteville, Robert L. Taylor; Fayette Circuit, Palmer Garner; Forest Park, Buford Dickinson; Friendship-Noah's Ark, Paul Douglas; Forsyth, Hubert Dodd; Forsyth Ct., J. F. Gladney; Griffin First, J. W. Segars; Hanleiter, C. W. Bulce; Highland, Wallace T. Green; Kincaid, J. K. Jolley; Searcy, J. Ray Dunnahoo; Hampton, D. Dan Rice; Inman-Brooks, Gerald McCray; Jackson, Lamar Watkins; Jenkinsburg, Don J. Welch.

Jonesboro, J. C. Welden; Jones Memorial, H. L. Cochran; Kelley's Chapel, Malcolm C. Coleman; Locust Grove, Harold T. Tucker; McDonough-Turner, W. S. Echols; Midway-Sunnyside, Charles C. Shaw; Morrow, C. J. Grilhe; Mt. Zion-Fomona, J. U. Little; Rex, W. C. Reid; Riverdale, E. L. Dinkins; Semola, Harold E. Braswell; Stockbridge, W. H. Lewis; Tilpen, Bernard Henry; Union, W. J. Meadows; The Rock, C. D. Herrington; Thomaston First, W. H. Ruff; Hightower, A. M. Wade; Silvertown, J. W. Speer; Williamson, Ernest Swarts; Zebulon-Fincher, James Sanders.

Secretary of Missions: W. H. Ruff.
Secretary of Evangelism: H. Dan Rice.
Secretary of Temperance: James Sanders.

LAGRANGE DISTRICT
J. W. Veatch, District Superintendent

Antioch, D. P. Johnston; Centralhatchee, Robert G. Lumpkin; Chipley, R. E. Lyle; Coweta Circuit, B. G. Osborne; Coweta Circuit assistant, W. D. Edwards; Glenn Circuit, F. J. Henderson; Franklin, Cecil Page; Gay, R. R. Barber; Grantville, Paul Wohlgemuth; Greenville, M. G. Davis; Hogansville First, W. D. Gray; Hogansville St. James, Hugh Duling Jr.

LaGrange First, Frank E. Moorhead; LaGrange Ayers Memorial, Riley Middleton; LaGrange Dixie, C. W. Whitley; LaGrange Dunson, Roy A. Neal; LaGrange St. John, George S. Davis; LaGrange Trinity, G. M. Spivey; LaGrange Unity, E. F. Spivey; LaGrange Whitesville Street, J. A. Gladney; Manchester First, Allen Newby; Manchester St. James, G. H. Thomas; Manchester Circuit, O. S. Sheets; Moreland, J. M. Wall; Mountville, Edward Terry; Newman First, N. P. Manning Sr.; Newman East-West, Lawrence Crane; Newnan Lovejoy, Jack T. Moore; Palmetto, Wesley Stephens; Roopville, Howard Odom.

Troup Circuit, Shelby Cook; Troup Circuit assistant, Herbert Owen; Turin Circuit, E. P. Eubanks; Unity Circuit, W. P. Rowe; Warm Springs, Robert Chaplain; West Point First, R. F. Segars; West Point Circuit, W. P. Webb; Whitesburg, Hubert A. Chisenhall; Whitesburg assistant, Floyd Tenney; Whitesville Circuit, C. Randy Pollock; Woodbury, Fletcher Andrews.

Secretary of missions: Earl Moorhead.
Secretary of evangelism: Allen Newby.
Secretary of temperance: R. E. Lyle.

ROME DISTRICT
J. Hamby Barton Sr., District Superintendent

Aragon, Richard Howe; Armuchee, J. Leroy Smith; Bowdon, Frank E. Jenkins Jr.; Bowdon Circuit, Alton Smith; Bowdon Junction, Vernon Wynne; Bremen First, T. H. Wheelis; Bremen Circuit, LeRoy Smith; Buchanan, James D. Slay; Carrollton First, Hiram H. Stratton; Carrollton St. Andrew, Russell C. Taylor; Carrollton Circuit Alfred Williams; Cave Spring, A. Daily; Cedartown First, Arthur L. Gilmore; Cedartown Kresge, E. E. Cadie; Cedartown Circuit, R. N. Padgett; Clarkdale, Jesse Roberson; Dallas, C. C. Clett.

Douglasville First, G. A. Lively; Douglasville Circuit, C. Herman Smith; Hiram-Bethel, H. Donald Mizell; Lindale, W. W. Cash; Lithia Springs, Lloyd Jackson; Midway-Mt. Vernon, Jack Newsome; Mizpah-Rush, J. W. Eberhart; Mount Zion, W. O. Dinkins; Paulding Circuit, Walter E. Jarboe; Rockmart, H. L. Dillard.

Rome First, Harry Lee Smith; Rome Celanese, Lawrence A. Bauman; Rome North Rome, Jack Lamb; Rome Second Avenue, E. P. Kendall; Rome South Broad, W. G. Irwin; Rome Trinity, J. F. Rollins; Rome West Rome, Hunter Bryant; Rome Circuit, B. G. Perry; Rome Circuit Asst., Max H. Kent; Shannon, Luther Porter; Shiloh, John Lindsey; Stilesboro, J. M. Perryman; Talking Rock, Coran F. Erwin; Temple, A. R. Folds; Villa Rica, W. F. Walden; Waco, Ralph H. Broome; Yorkville, John V. Whitehead.

Secretary of Missions: W. F. Walden.
Secretary of Evangelism: G. A. Lively.
Secretary of Temperance: H. H. Dillard.

CHAPLAINS IN ARMED SERVICES

Benson C. Barrett, Harvey C. Holland Jr., W. Graham Davis, Luther W. McArthur, R. E. Elliott, Daniel G. Stone, W. L. Fosmire, James R. Styles.

SPECIAL APPOINTMENTS

Dean of Candler School of Theology, William R. Cannon; president of LaGrange College, Waights G. Henry Jr.; associate director of development, Emory University, H. B. Trimble; manager of Camp Glisson, E. M. Nelson; executive secretary of Alumni Assn., Young Harris College, Marcus R. Martin; professor Young Harris College, Jack Waldrep; professor Northwestern University, Edmund F. Perry; professor Paine College, W. L. Buffington; professor Emory University, John B. Cobb Jr.; professor Emory University, O. Floyd Feely Jr.; conference secretary of evangelism, Charles W. Boleyn; conference secretary of Christian Education, Sam L. Laird Jr.; conference secretary of missions, R. P. Segars; executive secretary of board of education, Y. A. Oliver; executive secretary of board of conference claimants, H. Dean Jones; secretary of student work general board of missions, Claud Singleton; chaplain of Emory University Hospital and director Golden Cross, F. L. Glisson.

Superintendent of Children's Home in Decatur, B. C. Kerr; director of Wesley Foundation University of Georgia, Hugh McKee; director of Wesley Foundation Georgia Tech, B. C. Spears; director of Wesley Foundation GSCW, Milledgeville, W. B. Berkner; director of religious life and Wesley Fellowship, Emory University, S. L. Laird; approved evangelist, B. C. Gamble; chaplain of Warm Springs Foundation, Robert Chaplain; chaplain of Battey Hospital Lawrence A. Bauman; conference director of youth work, William H. Cole.

Missionaries

To Korea, M. O. Burkholder; to Korea, J. McRee Elrod; to Africa, Charles Reeve; to India, Homer L. Morgan; to Hong Kong, J. Carlisle Phillips.

Students

Emory University, E. E. Seckinger, Donald M. Thomas, Charles E. Hoover; Union Theological Seminary, Toombs Kay Jr.; Boston University, Travis S. Barnes, E. O. Kellum Jr., Charles E. Wilson, Jesse Hill Warwick Jr.; Drew University, Garnet Wilder, Charles H. Hamrick J. Hamby Barton Jr.; Yale University, Ellis H. Rees Jr. and Chadoin Callaway III; Garrett Biblical Institute, Gordon F. Gale.

Left without appointment: James W. Turpin.

DEACONESSES

Fannie A. Bame, Bethlehem Center, Augusta; Ruth L. Bartholomew, Palmetto; Evelyn Burgess, Augusta; Evelyn Davis, leave for study; Helen V. Carter, McCarty Community House, Cedartown; Mabel K. Harrell, Wesley Community House, Atlanta; Irene Heatherington, Ethel Harpst Home, Cedartown; Rossmund Johnson, Wesley Community House, Atlanta; Cecelia Sheppard, Paine College, Augusta; Roberta L. Wilson, Bethlehem Center, Augusta; Virginia Courtney rural wo ker, Carrollton; Addie Mae Jamison, Co-ordinator WSCS rural workers.

BAPTIST

GRANT PARK—Dr. Arthur T. Allen, pastor; 11 a.m., "What Makes A Man;" 8 p.m., "What Is Your Life?"

ORCHARD KNOB—G. Merrill Meadows, pastor; 11 a.m., "Drifting;" 8 p.m., "Prepare to Meet Thy God."

BUCE MEMORIAL—C. C. Kilpatrick, pastor. Services, 11 a.m. and 8 p.m.

WOODLAND HILLS—Ebb G. Kilpatrick, pastor; 11 a.m., "We Must Worship;" 7:30 p.m., "The Christ We Preach."

NORTHSIDE DRIVE—Dr. R. T. Russell; morning services 11 a.m., evening services 7:30 p.m.

VIRGINIA AVENUE—J. Omer Jones, pastor; 11:15 a.m., "The Proof of Your Love;" 8 p.m., "Compel Them To Come In."

DECATUR HEIGHTS—L. Earle Fuller, pastor; 11 a.m., "The Soul Winners;" 8 p.m., "The Compassionate Christ."

BROWN MEMORIAL—J. Paul Barnes, pastor; 11 a.m., "God Values A Soul;" 7:45 p.m., "The Coming One."

CAPITOL VIEW—John L. Ryberg, pastor; 8:30 a.m., "The Patience of Job;" 8 p.m., "Additions and Subtractions."

INMAN YARDS—W. H. Dameron, pastor; services 11 a.m. and 7:30 p.m.

SECOND-PONCE DE LEON—Dr. Monroe F. Swilley, pastor; 11 a.m., "A Faith To Undergird Our Freedom;" 7:30 p.m., "The Virtues of a Poor Memory."

CAMBRIDGE AVENUE—Charles S. Rush, pastor; services 11 a.m. and 8 p.m.

EDGEWOOD—J. G. Burgess, pastor; services 11 a.m. and 7:30 p.m.

OAKLAND CITY—Guy Owen, pastor; 11 a.m., "My Spirit Shall Not Always Strive;" 8 p.m., "Living By Faith."

PEACHTREE—Cary C. Wood, pastor; 11 a.m., "Our Church An Outpost of God's Empire;" 8 p.m., "If Any Man Thirst."

BEECHER HILLS—Clarence F. Sessions, pastor; services 11 a.m. and 8 p.m.

DOGWOOD HILLS—William H. Geren, pastor; morning service, "The Healing Touch of Jesus;" evening, "The Secret of A Long Life."

TEMPLE—George N. McLarty, pastor; 11 a.m., "The Bible in the Land of Lord Jesus;" 7:30 p.m., "The Bible and the Christian Life."

FIRST—Dr. Roy O. McClain, pastor; 11 a.m., "Is Racial Integration the Answer?" 8 p.m., "Christianity Versus Communism."

JEFFERSON AVENUE—Roy H. Hinchey, pastor; 11 a.m., "It Is Not Enough To Be Good;" 8 p.m., "The Greatest Preacher of the Old Testament."

DECATUR FIRST—Harold Zwald, pastor; 8:30 and 11 a.m., "Vital Results of True Worship;" 8 p.m., "Credentials of Christ."

WEST MANOR—Pat A. Johnson, pastor; 11 a.m., "The Challenge;" 8 p.m., "The Glorious Woman."

WEST END—Dr. O. Norman Shands, pastor; morning, "The Privileges of God's People;" evening, "A Doorkeeper in God's House."

SECOND AVENUE—Howard Johnson, pastor; morning and evening services.

METHODIST

SAINT MATTHEW—Roy Finklea, pastor; 11 a.m., "The Similarities of Different People;" 8 p.m., "Invitation To Live."

SAINT MARK—Dr. John B. Tate, pastor; 11 a.m., "Conquering Your Fears;" 8 p.m., "Maybe—So What?"

SANDY SPRINGS—D. B. Shelnut, pastor; 11 a.m., "Old Wells;" 7:30 p.m., Rev. John Hires.

EPWORTH—Dwight Nysewander, pastor; 10:55 a.m., "The Secret of a Great Wife;" 8 p.m., "Do It Today."

ALDERSGATE—Eldon R. Smith and Maxie Dunham, pastors; 11 a.m., "The Kingdom's Creed;" 8 p.m., "Are You Satisfied?"

PEACHTREE ROAD—Claud M. Haynes, pastor; 9:30 and 11 a.m., "Is Christianity A Dead Issue?" evening services.

GROVE PARK—J. V. Speer, pastor; 11 a.m., "Paul's Final Farewell;" 7:30 p.m., "Every Man in His Place: Round About the Camp."

ASBURY—Jack R. Bozeman, pastor; 11 a.m., Annual Report to the Congregation; 8 p.m., "God Has Spoken, and God Speaks Today."

CLARKSTON—Forrest L. King, pastor; 11 a.m., "Waiting For God;" 8 p.m., "Going Deeper."

COLLEGE PARK—W. Earl Strickland, pastor; 11 a.m., "After Triumph Comes Temptation;" 8 p.m., "In A Dark Place."

TRINITY—T. Cecil Myers, pastor; 11 a.m., "You Can't Build A Wall Around Your Religion;" 7:45 p.m., "A Portrait of God's New Man."

NORTHVIEW—William M. Winn, pastor; 11 a.m., "A Christian's Testimony;" 8 p.m., "Wash and Be Clean."

HEADLAND HEIGHTS

Go to Church Sunday

Church Announcements

Our Churches Welcome You

BAPTIST

THE BAPTIST TABERNACLE

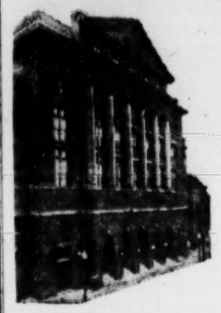

Luckie St. at Spring
DR. PAUL JAMES, Pastor
10:50 A.M.
"Eternal Life Now"
7:45 P.M.
"Wedding Bells" Service Recognition of All Married During Present Pastorate
Message: "Taking Jesus Home"
9:30 A. M.—Sunday School 6:30 P. M.—Training Union

colonial hills baptist

Atlanta's Bible Church With a World-Wide Vision WELCOMES YOU
11:00 A. M.
"THE FULNESS OF THE BLESSING"
Messages in Romans
7:45 P.M.
GREAT SUNDAY NIGHT "GOSPEL HOUR"
Thrilling Music with Henry Grosh
From All Over Town . . .
. . . They Come to Hear
What God Has to Say in His Word
Message:
"IMPERATIVES OF CHRISTIANITY"
NEWNAN AND KNOTTS EAST POINT
PAUL R. VAN GORDER, Pastor

Second Ave. Baptist Church

1236 Second Ave., Decatur — REV. HOWARD JOHNSON, Pastor

Crawford

REVIVAL JUNE 24 - JULY 1
8:00 P. M. NIGHTLY
DR. PAUL A. MEIGS
Evangelist
MR. GEORGE D. CRAWFORD
Song Leader
MISS DOT KELLY, PIANIST
Welcome — Nursery Open

Meigs

Morningside Baptist

1700 Piedmont Ave., N. E.
JAMES P. WESBERRY, Pastor
9:45 A. M.—Sunday School
11:00 A. M.
"A WAY THAT SEEMETH RIGHT"
8:00 P. M.
"GREENEYED JEALOUSY"
(Third of series of eight outdoor Sunday evening sermons entitled, "The World's Worst Sins.")
Training Union—6:45 P. M.
NURSERY PROVIDED AT BOTH SERVICES
WEDNESDAY NIGHT PRAYER SERVICE—7 P. M.

EAST ATLANTA BAPTIST CHURCH

184 Moreland Ave., S. E. — WILLIS J. MOORE, Pastor
Sunday School, 9:45 A. M. — B. T. U., 6:30 P. M.
11:00 A. M.—"CHANGING THE LABELS" (Illustrated sermon)
7:45 P. M.—"WIT'S END"
Wednesday Night Prayer Service—7:45
"A GROWING CHURCH WITH A GREAT SPIRIT"

DECATUR HEIGHTS BAPTIST CHURCH

735 Sycamore Dr., Decatur
L. EARLE FULLER, Pastor
11 A.M.—"THREE SOUL WINNERS"
8 P.M.—"THE COMPASSIONATE CHRIST"

CHRISTIAN SCIENCE

FIRST CHURCH OF CHRIST, SCIENTIST

Peachtree at 15th St., N. E.
Air-Conditioned
SUNDAY SERVICE, 11 A.M.
SUNDAY SCHOOL, 11 A.M.
TESTIMONY MEETING WED., 8 P.M.
Joint Reading Room, 103 Forsyth, N. W. Daily 9 a.m. to 9 p.m.
Wednesday, 9 a.m. to 6 p.m. Sundays and Holidays, 2 to 5 p.m.
Reading Room—1034 Peachtree, N. E. Daily 9 a.m. to 9 p.m.
Wednesday, 9 a.m. to 7:30 p.m. Sunday, 2 to 5 p.m.

CHURCH OF CHRIST

GLENWOOD HILLS CHURCH OF CHRIST

Yates Tant

3111 Glenwood Rd.
Connie W. Adams
Evangelist
GOSPEL MEETING
June 24 thru July 3
8 P.M. Each Night
YATER TANT
Lufkin, Texas—Evangelist
You are cordially invited.

WEST END CHURCH of CHRIST

Gordon and Hopkins Sts., S. W.
J. EDWARD NOWLIN, Minister
BIBLE SCHOOL 10 A. M.
WORSHIP SERVICES
11 A. M. and 6 P. M.
Guest Speaker
JOHN BEASLEY
Marietta, Ga.
A CORDIAL WELCOME AWAITS YOU
26-Lesson Bible Correspondence Course Free

Druid Hills Church of Christ

985 Ponce de Leon Ave., N. E. — Clarence C. Dailey, Minister
BIBLE SCHOOL—9:45 A. M.
Duplicate Worship Service
8:30 and 10:50 A. M.
"SAVING FAITH"
7:30 P. M.
"I THIRST"

Song Directors: TOM ROBERTS and GARY CHUNN
Nursery Open at All Services

MORELAND AVE. CHURCH OF CHRIST

671 Moreland Ave., S. E.
W. D. McPherson, Minister
Bible School 9:45 A. M.
11 A. M.
"AN ANGEL OF THE LORD"
6:30 P. M.
"GOD AND THE BIBLE"
Free Literature

AVONDALE CHURCH OF CHRIST

Now Meeting in Glen Haven School
Austin Drive, Near Covington Highway
NEWELL LE FEVER, Minister
Bible School, 10:00 A. M.
WORSHIP—11:00 A. M. and 7:00 P. M.

CHRISTIAN

FIRST CHRISTIAN CHURCH

TO CONSTRUCT NEW EDIFICE
900 BLOCK BRIARCLIFF ROAD, N. E.

JUST COMPLETED
$166,000 BUILDING CAMPAIGN
SERVICES CONTINUED AT
PRYOR AND TRINITY STREETS
James W. Sosebee, Minister
SUNDAY SCHOOL, 9:45 A. M.; YOUTH FELLOWSHIP, 6:30 P. M.
10:55 A. M.—"THE PRODIGAL—DECISION FOLLOWS CONFUSION"
NURSERY PROVIDED AT ALL WORSHIP SERVICES

PEACHTREE CHRISTIAN CHURCH

Peachtree at Spring

9:15 A.M. - 9:30 A.M. — Broadcast Over WSB — Rev. George W. Wannamaker, St. Luke Methodist Church, 141 Pearl St., S.E.
9:45 A.M. - 12:15 P.M. — Christian Education for Children Thru Grade III
9:45 A.M. - 10:40 A.M. — Christian Education for Youth and Adults
10:55 A.M. - 12:15 P.M. — Morning Worship — "THE CONTINUING CHRIST" . . . Dr. Robert W. Burns
6:15 P.M. - 8:00 P.M. — Sunday Evening Fellowship — Youth and Adults

BAPTIST

FIRST BAPTIST CHURCH

745 Peachtree St., N.E.—Dr. Roy O. McClain, Pastor—Sunday School 9:30 A.M.

11:00 A.M.---IS RACIAL INTEGRATION THE ANSWER?

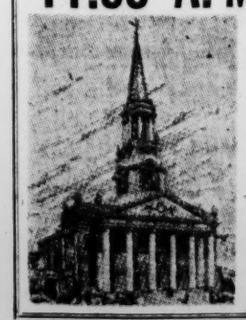

Training Union 6:45 P.M.
8:00 P.M.—CHRISTIANITY VERSUS COMMUNISM
The Baptist Hour
Preacher: Dr. Roy O. McClain,
Sunday, 2 p. m. over Station WEAS, 1010 on your dial
Broadcast over WGST, 8:00 P.M. Every Third and Fourth Sun. Evenings
Morning Worship Telecast Every Sunday over WLW-A TV, Channel 11, 11-12 o'clock
Hour of Prayer, Wednesday 8:00 P. M.
Subject: Laodicea: The Lukewarm Church
(Last in series on Seven Churches of Asia Minor)

PRESBYTERIAN

First Presbyterian Church

PEACHTREE AT SIXTEENTH
MINISTERS: REV. HARRY A. FIFIELD, D. D.
REV. W. I. HOWELL
CHURCH SCHOOL 9:45 A. M. and 11 A.M.
FELLOWSHIP GROUPS 6:00 P. M.
Duplicate Services, 8:45 and 11 A. M.
SERMON BY DR. FIFIELD
"THE LIGHT THAT MUST NEVER GO OUT"
11:00 O'CLOCK SERVICE BROADCAST OVER WSB

Druid Hills Presbyterian Church

1026 Ponce de Leon Avenue, N. E.
Thomas A. Fry, Jr., D. D., Minister
9:30 A.M. Sunday School
11:00 A.M. "The Reluctant Missionary"
6:30 P.M. Fellowship Vespers
Visitors Welcome — Sanctuary Air-Conditioned

MORNINGSIDE PRESBYTERIAN CHURCH

1411 Morningside Dr., N. E.
The REV. ARTHUR VANN GIBSON, D. D., Pastor
8:45 A.M. "IS YOUR CHRISTIANITY VOLUNTARY?"
9:48 A. M.—Church School
11:00 A.M. "DO YOU WANT HOPE OR ASSURANCE?"
6:30 P. M.—Youth Fellowship Meetings

WESTMINSTER PRESBYTERIAN CHURCH

Ponce de Leon Avenue at Boulevard, N. E.
DR. JOHN R. RICHARDSON, Minister
9:30 A.M. Church School
11:00 A.M. "CHRIST'S PROGRAM FOR MODERN YOUTH"
6:30 P.M. Youth Fellowship Meetings
7:30 P.M. "What Presbyterians Believe About Predestination"
Nursery at both worship services for children under six

CENTRAL PRESBYTERIAN CHURCH

201 Washington St., S. W., Opposite State Capitol
STUART R. OGLESBY, D. D., Minister
11:00 A. M.—Subject of Sermon: "Down by the Riverside"
6:45 P. M.—Pres. Youth Fellowship

LUTHERAN

LUTHERAN CHURCH OF THE REDEEMER

Peachtree and Fourth Sts. — Off-street Parking
AIR-CONDITIONED
The Rev. Robert E. Lee, Pastor
8:30 and 11 A. M.
"GOD'S WISDOM AND MAN'S NONSENSE"
9:45 A.M. Sunday School

UNITED LUTHERAN CHURCHES OF ATLANTA INVITE YOU

LA VISTA-CLAIRMONT
ST. MATTHEW — W. D. Thompson School, N. Druid Hills and La Vista Rds.
Sunday School 9:30
REV. KARL SUHR, Mission Developer
11 A. M.—"ARE THERE HYPOCRITES IN CHURCH?"
Nursery at All Services

COLLEGE PK.
GOOD SHEPHERD — Rev. Richard M. Langsdale, Pastor
Main St. and E. Walker Ave., College Park
9:45 A.M.—Sunday School for All Ages
11 A. M.
The Holy Communion, New Member Reception
Nursery for Pre-School Children

NORTHSIDE
PEACHTREE RD. — Paul J. Renz, Pastor, 3685 Peachtree Rd., N. E.
Serving the North Side
9:45 A. M.—Sunday School
8:30 and 11 A. M.
"THE LORD HAS SPOKEN"
(Nursery for Pre-School Children)

S. DECATUR
ST. PAUL — Rev. Vance Daniels, Pastor, 3075 Tilson Rd., Glenwood Hills
9:45 A. M.—Sunday School
11 A. M. Service: "GOD'S DOWN PAYMENT"
(Nursery at All Services)

LITTLE 5 PTS.
ST. JOHN'S — Euclid Ave. at Edgewood Ave., Northeast
Rev. Clarence K. Derrick, D. D., Pastor
10 A. M.—SUNDAY SCHOOL CLASSES FOR ALL AGES
11 A. M. Service: "THE DYNAMIC OF HOPE"
(Nursery at all services)

DECATUR
MESSIAH — Cecil W. Carpenter, Pastor — Clairmont Ave. and Erie St.
9:45 A. M.—Sunday School for All Ages
8:30 and 11 A. M.—"DON'T BE OFFENSIVE"
(Nursery Provided)

LUTHERAN SERVICES

AT MISSOURI SYNOD CHURCHES

CHRIST — Russell High Auditorium, East Point, Ga.
Martin A. Mentz, Pastor
SUNDAY SCHOOL, 9:45 A. M.
11 A. M.—"CHAPLAIN JOHN GAERTNER
Guest Speaker

ASCENSION — Sarah Rawson Smith School, Old Ivy Rd., off Roswell
Raymond Buck, Pastor
SUNDAY SCHOOL, 9:45 A. M.
11 A. M.—WORSHIP SERVICE

GRACE — 1155 No. Highland Ave., N. E., Atlanta, Ga.
Theodore G. Ahrendt, Pastor
SUNDAY SCHOOL, 9:45 A. M.
8:30 and 11 A. M.—"ON JUDGING OTHERS"
THE REV. TED WESTERMANN (Mission Sunday)

ASSEMBLY OF GOD

FAITH MEMORIAL CHURCH

163 PONCE DE LEON AVE. at Piedmont Ave.
21ST ANNIVERSARY AND HOMECOMING
10:45—"TWENTY-ONE YEARS OF PROGRESS"
7:30—"TOO LATE TO PRAY"
Prayer for the Sick at close of each service

Rev. Ralph Byrd, Pastor

Tune in Station WEAS (1010 on Dial)
Monday thru Saturday—10:00-10:15 A. M.
Mail Address: RALPH BYRD, P. O. Box 78, Atlanta, Ga.

METHODIST

FIRST METHODIST CHURCH

360 Peachtree St., N. E.
. . . Where overflow crowds worship God—twice each Sunday . . .
Pierce Harris, Pastor
Harry P. Armstrong, Director of Music
11:00 A. M.—"PROFESSION VERSUS PERFORMANCE—WISHING WILL NEVER TAKE THE PLACE OF WORK"
8 P. M. — "IF YOU WANT TO WIN — AND WILL WORK AT IT — YOU CAN WIN"

GRACE METHODIST CHURCH

458 Ponce de Leon Ave.—Between Parkway and Boulevard
DR. CHARLES L. ALLEN, PASTOR
MR. CHARLES D. BEASCHLER, MINISTER OF MUSIC
11 A. M.
"OUR UTMOST"
8 P. M.
"LEARN TO USE THE MAGIC OF BELIEVING"
Hear Dr. Allen Over WSB Radio Each Sunday at 1:15
Hear the Grace Choir Over WAGA Radio Each Sunday at 9 A. M.

Decatur First METHODIST CHURCH

318 Sycamore St. at Barry—Decatur
Every member urged to attend and celebrate
VICTORY SUNDAY
Church Services: 8:30 a. m., 11:00 a. m. and 8:00 p. m.
REV. JESSE W. VEATCH, Pastor
Large, New Parking Lot Now Open

DRUID HILLS METHODIST CHURCH

1200 Ponce de Leon Ave., N. E.
W. REMBERT SISSON, D. D., Pastor
10:55 A.M.—"WHEN A CHURCH FACES ITS TASK"
8:00 P.M.—"A WONDERFUL SECRET"
Anything Worth Belonging To Is Worth Working For
Church School, 9:45 A. M. — Youth Meeting, 6:30 P. M.

ST. MARK METHODIST CHURCH

Peachtree at Fifth Street
The Family Church With a Spirit of Community
11:00 A.M.—"CONQUERING YOUR FEARS" . . . . . Dr. Tate
(Nursery and extended sessions through Primary Department during this hour.)
8:00 P.M.—"MAYBE . . . SO WHAT?" . . . . . Rev. Jack Wilcox
Worship in Air-Conditioned Comfort
Sunday School 9:40 A. M. — Youth Fellowship Supper 6:30 P. M.
Dr. John Tate, Pastor — Rev. Sewell Dixon, Associate Pastor

Glenn Memorial Methodist Church

On Emory University Campus — REV. W. CANDLER BUDD, Minister
11:00 A. M. "ARE WE STANDING ON THE DAWN OR DOOM OF CIVILIZATION?" . . . Pastor
7:30 P. M. "ARE WE LISTENING?" . . . . . Pastor
A Nursery Is Provided for Morning Services

McKENDREE METHODIST CHURCH

1400 Boulevard Dr., N. E., at Whitefoord Ave., Rev. Wm. R. Ridgeway, Pas.
9:45—Church School
11:00 A. M.—Basic Christianity: "WHO IS JESUS?"
7:30 P. M.—"LOST SYMPATHY"
"A Church With a Warm Heart and a Friendly Greeting"

CHRISTIAN AND MISSIONARY ALLIANCE

First ALLIANCE CHURCH

850 Euclid Ave., N. E.
Rev. Cyril H. Steinmann, Pastor
11 A.M. "THE ROUND-UP OF SUBMISSION"
7:30 P.M. "WHEN LITTLE IS MUCH"
Pastor Speaking Both Services
9:45 A. M.—Sunday School — 6:30 P. M.—Youth Fellowship

BIBLE INSTITUTE

ATLANTA BIBLE INSTITUTE

759 W. Peachtree, Atlanta, Ga.
Summer School
July 3 - Aug. 10
Tues. & Thurs.
7:00-9:55 P. M.
Do You Want To Be a Better Sunday School Teacher? Do You Want to Explain the Bible Better? Want to Learn to Lead Singing? Write or Call TR. 6-1303.

Attend the Church and Sunday School of Your Choice Sunday

3 Women Shot Down By Ohioan

Continued From Page 1

home. Mrs. Wilson, visiting her sister, saw the car approach. She turned off the light. She, Mrs. Botts and the three Wilson children crowded into a bathroom and locked the door.

Mrs. Botts opened the bathroom door to answer Wilson's pounding at the front door. Outlined by the light inside, she fell dead with two bullets in her chest, fired by Wilson through a living room window.

Once again Wilson fled. Near Leavittsburg, he spotted a parked car, approached with pistol in hand. He demanded money from Thomas E. Heidelberg, 17, Chagrin Falls, Ohio, and Arthur C. Johnson, 17, Warren.

They told him they had no cash. He forced them to walk off into the darkness, then pulled the screaming Worthington girl from the car and into his own auto.

He pistol-whipped the shrieking girl, then shot her twice through the head. Her battered body was found on a country road near Windham this morning. Searchers found the car abandoned two miles south of where the girl's body was found.

Wilson Orders Capital Brass To Don Civvies

QUANTICO, Va., June 22 (UP)—Defense Secretary Charles E. Wilson today ordered all military officers in the Washington area to wear civilian clothes while on duty after July 1.

Wilson told newsmen at his annual defense conference here that he does not think that "at the seat of government it is a good thing to have so many people putting on a military act."

Before World War II officers assigned to desk jobs in Washington wore civilian clothes. Since World War II an officer has been permitted to wear "civvies" only during their off-duty hours.

Beethoven Discs Rock Rollers in Supermarts

NEW YORK, June 22 (UP)—With supermarket shoppers, its Beethoven over rock 'n' roll, 3 to 1.

Grand Union Supermarkets, which put canned music on sale in its canned goods departments June 7, said Beethoven's 5th Symphony outsold rock and roll records by 300 per cent during the first two weeks of the experimental sale.

Trials Start at 9 a.m. For Soap Box Derby

An oversized field of 338 entrants has forced starting time for trial heats in the Soap Box Derby up one hour to 9 a.m. Saturday.

Frank C. Berry, derby director, said final races will be held as scheduled at 2 p.m.

Last year's Atlanta champion, Tommy Zachary, son of Mr. and Mrs. H. V. Zachary, 987 Myrtle St., NE, will open Saturday's races with a solo trip over the course on 10th St., NE, between Parkway drive and Boulevard.

GOP Picks Gov. Langlie As Keynoter

Continued From Page 1

Francisco will be President Eisenhower and Vice President Nixon.

The choice of Langlie and Bush for key convention posts indicated the emphasis Republicans are laying on the campaign to regain control of the Senate. Langlie got into the race against Democratic Sen. Warren Magnuson of Washington at the urging of Eisenhower. Bush was unanimously renominated by Connecticut Republicans in their state convention this week.

HARRIMAN LINK

Bush, a Wall Street investment banker, is a partner of the firm of Brown Brothers Harriman & Co., of which Gov. Averell Harriman of New York, a candidate for the Democratic presidential nomination, is a member.

When Hall was asked if this might prove "embarrassing" to the platform chairman, the GOP national chairman laughed off the question.

The Connecticut senator, who said he would accept the appointment as chairman of the platform group, fought vigorously last year for Eisenhower's proposal for bond-financing of the long-range highway program.

Bush served as a member of the Randall Commission which recommended liberalizing of international trade agreements. He voted to reprimand Sen. McCarthy (R-Wis) and is author of a still-pending proposed code of ethics for congressional investigations.

SAY SCAN RECORD

Bush said tonight that the Democrats won't make any hay with "big business" charges if they consult his record.

"They will find that my record show that as a senator I have been exceedingly considerate of the little man," he said.

Senators Ask Wilson Go In Blasts at 'Phony' Talk

Continued From Page 1

every evidence of seizing upon it as a campaign talking point.

TAXPAYERS' VIEW

On the other hand, there were those who contended that Wilson's stand would do the administration no harm with a lot of taxpayers. For Wilson is in the role—highly unusual for a government official—of telling Congress sternly not to give him so much money to spend.

The Democratic-controlled Senate Appropriations Committee recently recommended $1,160,000,000 more for the Air Force than the administration asked. This was in line with criticism that the Eisenhower defense program is inadequate. Later Sen. Bridges came up with a compromise proposal for a 500 million dollar boost.

"MAYBE I SHOULDN'T HAVE"

Asked about these moves at a news conference at Quantico, Va., last night, Wilson called them "phony." He added later—too late to affect the senators who came steaming with anger into the Senate this morning—that, "Well, maybe I shouldn't have said it."

The secretary said further that, "I would like to see the people that vote for the expenditure, vote for the taxes to produce the money to pay for it, the same people, and stand up and be counted."

Bridges told the Senate today he had read of what Wilson said with "amazement and shock."

"I feel," Bridges elaborated in a statement, "that the American people were entitled to this extra safeguard and I disagree with Secretary Wilson that they are not willing to pay for additional defense in guaranteeing the security of this country."

TERMED AN INSULT

Sen. Smathers (D-Fla) told the Senate that Wilson was saying the people want a strong defense but aren't willing to pay for it. He said this was an insult, and "It is time for the President to call on this secretary of defense to apologize." He said that "once again" Wilson has shown "his ability to put both feet in his mouth."

Sen. Ervin (D-NC), accusing Wilson of "a gratuitous and unfounded insult to the American people," said:

"He is much more concerned about the security of dollars than of our national defense."

One of the milder senatorial remarks came from Sen. Knowland of California, the Republican leader:

"I don't agree with his point of view. Mr. Wilson is entitled to his point of view but Congress is going to exercise its independent judgment."

Sen. Saltonstall (R-Mass) did make some remarks upholding the administration's military budget. He said Air Force generals had testified they could use many billions more over the next several years, but the senator added:

"Our economic life in this country cannot bear that burden except in wartime when everything is concentrated on the winning of the war."

Sen. Ellender (D-La), who said he is opposed to any extra appropriation, observed that Wilson was hurting his own case.

"The secretary has a habit of antagonizing people," Ellender said. "Secretary Wilson talks too much."

CITE PLEAS BY OTHERS

Sen. Jackson said in his speech that Secretary of the Air Force Quarles had recommended $2,363,000,000 more than Wilson approved, and asked: "Is Mr. Quarles a phony?"

Symington accused Wilson of ridiculing Gen. Curtis LeMay, "the world's greatest authority on strategic air power."

LeMay, chief of the Strategic Air Command, has suggested he could use an extra $3,800,000,000 a year for several years. Wilson told his Quantico conference that LeMay, in talking about production rates for the B52 bomber, "acted like he didn't know what our plans were."

Designer Claims Speed of Light For Space Ship

GENOA, Italy, June 22 (UP)—A former pupil of the inventor of the radio claims he has designed an atomic engine that could propel a space ship for years at a speed approaching that of light.

Adelmo Landindi, who assisted Guglielmo Marconi in his radio-telegraph experiments, says his "closed cycle reactor" would reuse the original amount of gas and a small amount of atomic fuel.

He says the space ship could approach the speed of light in one year's time, and could "approach the closest constellation, Centaurus, in six or seven years' time."

HILAN TR. 2-7946
800 N. HIGHLAND AVE., N. E.
"BIRDS & BEES"
GEORGE GOBEL
MITZI GAYNOR
TECHNICOLOR

ART PEACHTREE AT 13TH NOW PLAYING
M-G-M presents THE LOVE STORY OF
Gaby
IN COLOR AND CINEMASCOPE
STARRING Leslie Caron · John Kerr

IN PERSON
ELVIS PRESLEY
With His ALL NEW VARIETY SHOW
★ Singers
★ Dancers
★ Comedians
Plus—FEATURE Western
"Fury At Gunsight Pass"
ALL SEATS $1.25 TAX INCL. ALL SHOWS
Tickets Good for One Complete Show Only!
COMPLETE SHOWS START:
TODAY 12:35—3:15 5:50—8:30
SUN. 2:00—5:50—8:30
Paramount
TICKETS NOW ON SALE!

RHODES TR. 6-7919
PEACHTREE AT RHODES CENTER
"BIRDS & BEES"
Color—George Gobel
Sun.: "BOLD & BRAVE"

DANNY DEMETRY'S
Zebra Lounge
BOBBIE JEAN
"Honeysuckle Rose"
of the Keyboard
Direct from Miami Beach
HOWELL HOUSE LOBBY

NOW PLAYING
DRIVE-IN THEATRES
BANKHEAD
3350 Bankhead Highway SY 4-2811
"KANSAS TERRITORY"
Wild Bill Elliott
"MISS SADIE THOMPSON"
Color—Rita Hayworth-Aldo Ray
FOREST PARK
Highway 54 PO 7-7913
"TOP GUN"—Color
Sterling Hayden
"BATTLE TAXI"
Sterling Hayden
GLENWOOD
4421 Glenwood CR 4-1671
Box Office Opens 6 P. M. Daily
"THE LAST HUNT"
CinemaScope—Robert Taylor
"SIEGE AT RED RIVER"
Color—Van Johnson
PEACHTREE
Peachtree Blvd. at Chamblee 47-2010
Box Office Opens 6 P. M. Daily
"FORBIDDEN PLANET"
CinemaScope—Walter Pidgeon
"TALL MAN RIDING"
Color—Randolph Scott
PIEDMONT
Piedmont at Lindbergh EX 2211
"MAN WITH A GUN"
Robert Mitchum—Jan Sterling
"BIG KNIFE"
Jack Palance—Ida Lupino
ROOSEVELT
Roosevelt Highway PO. 1-4714
"RIDE CLEAR OF DIABLO"
Color—Audie Murphy
"CELL 2455, DEATH ROW"
William Campbell
SCOTT
Scott Blvd. at Lawrenceville Hwy. ME 6-1320
Box Office Opens 6 P. M.
"FORBIDDEN PLANET"
CinemaScope—Walter Pidgeon
"TALL MAN RIDING"
Randolph Scott—Color
SO. EXPRESSWAY
U. S. 41 South—At Kennedy Road PO. 1-5232
"KANSAS TERRITORY"
Wild Bill Elliott
"BILLY THE KID"
Robert Taylor—Technicolor
STARLIGHT
2000 Moreland Ave. MA. 7-3661
"LAW VS. BILLY THE KID"
Color—Scott Brady—At 8:20
"A GUY NAMED JOE"
Spencer Tracy—Irene Dunne
STEWART
Stewart at Cleveland PO. 1-4477
"MAN WITH A GUN"
Robert Mitchum—Jan Sterling
"BIG KNIFE"
Jack Palance—Ida Lupino
CHILDREN UNDER 12 ADMITTED FREE

WANT ADS PAY OFF

LAKEWOOD
8 Skating Sessions Daily Except Monday
ICE SKATING
MA. 7-9615
FIGURE "8"

EAST POINT
NOW PLAYING
IN VISTAVISION
"BIRDS and BEES"
TECHNICOLOR
GEORGE GOBEL
MITZI GAYNOR
"Cooled By Refrigeration"

NITA TINDALL
Sensation—Sexotic Dancer
JUNE SAXON
Singing Tap Dancer
Frank De La Font
Singing MC
PLUS THE FABULOUS TOKYE TRIO
THREE SHOWS NIGHTLY
DOMINO LOUNGE
IMPERIAL HOTEL
355 PEACHTREE JA 4-1069

RIALTO
VAN JOHNSON · VERA MILES
23 Paces to Baker Street

GRAND OLE OPRY
IN PERSON
TONIGHT
GRANPA JONES
PLUS
ROUND—SQUARE—JITTERBUG
DANCING
MUSIC BY
T. V. WRANGLERS
SPORTS ARENA
Chester Ave., Memorial Dr.

3 Perf. Today, 2, 6 and 8:45 P.M.
THIS IS CINERAMA
Seats Available for TODAY'S Shows and for Next 4 Weeks NOW
Phone Reservations MU. 8-5133
CHARGE IT—We Honor All Major gasoline and Air Travel Charge Cards
We Are a TRIP CHARGE member
Box Office Open 10 a. m. to 9 p. m.
ROXY 204 P'tree St. AIR-COOLED

NOW! AIR-CONDITIONED
TECHWOOD TR. 6-2880 132 North Ave.
EMORY DE. 8566 1216 S. Oxford Rd., N. E.
FOR TODAY'S ATTRACTION, SEE MOVIE LISTING THIS PAGE

Idle Hour
PRIVATE DINING ROOM
STEAKS—U. S. CHOICE
10-Oz. Boneless Club . . $1.45
16-Oz. T-Bone $1.95
1571 MORELAND AVE., S. E.

Let's Go to
Joy Lake
★ SWIMMING
★ BOATING
★ FISHING
42 Highway . . . drive one mile below Conley Depot . . . turn right at the Joy Lake sign.

A TRULY GREAT LOVE STORY!
ROBERT TAYLOR · RICHARD TODD
DANA WYNTER · EDMOND O'BRIEN
From Lionel Shapiro's Searching Novel of D-DAY
THE SIXTH OF JUNE
COLOR by DE LUXE
CINEMASCOPE
EXTRA CinemaScope Color Cartoon "Hooked Bear Humphrey" World News
NOW
Fabulous FOX

Walt Disney PRESENTS
THE ANIMATED TALES OF JOEL CHANDLER HARRIS'
UNCLE REMUS
AND THE CRITTERS
BRER RABBIT, BRER BEAR AND BRER FOX IN
SONG OF THE SOUTH
with RUTH WARRICK and LUCILE WATSON
HATTIE McDANIEL · JAMES BASKETT
LUANA PATTEN · BOBBY DRISCOLL
TECHNICOLOR
A Re-Release By Buena Vista FILM DISTRIBUTION CO., INC.
6 SONGS ON THE SUNNY SIDE!
"UNCLE REMUS SAID" · "HOW DO YOU DO" · "ZIP-A-DEE-DOO-DAH" · "SONG OF THE SOUTH" · EVERYBODY'S GOT A LAUGHING PLACE" · "SOOKER OR LATER"
NOW
LOEW'S
—ADDED—
WALT DISNEY'S
"SARDINIA"
OPEN 10:45 A. M.—COOL

RIO VISTA LAKE
IS NOW OPEN FOR PUBLIC FISHING
(Directly Behind Rio Vista Restaurant on Hwy. 42)
No Alcoholic Beverages Allowed on Premises
Open from daylight till dark
$1.00 Per Person Limit 12 Fish

The GYPSY ROOM
26 PINE ST. N.E.
All of This For Only $4.00 PER PERSON Plus Tax
FLOOR SHOW—DANCING
CHOICE OF ANY 2 DRINKS
CHARCOAL BROILED STEAK DINNER

presenting
ALBERT COLEMAN'S
ATLANTA POPS
SUNDAY, JUNE 24, 1:30 P.M.
FOX THEATER
Sponsored by: The City of Atlanta Trust Fund of the Recording Industry through the Atlanta Federation of Musicians and the Fox Theater
55-PIECE ORCHESTRA—35-VOICE CHOIR
GUEST SOLOISTS
ADMISSION FREE

To Amuse Us Today

At the Theaters

ART—"Gaby." Leslie Caron, John Kerr. At 3:20, 5:20, 7:20, 9:20.
FOX—"The Sixth of June." Robert Taylor, Dana Wynter, Richard Todd. At 1:18, 3:22, 5:26, 7:30, 9:39.
LOEW'S—Walt Disney's "Song of the South." At 11, 1:11, 3:22, 5:33, 7:44, 9:55.
PARAMOUNT—Elvis Presley on stage in Person. At 12:35, 3:15, 5:50, 8:30.
RIALTO—"23 Paces to Baker Street." Van Johnson, Vera Miles. At 11:32, 1:32, 3:32, 5:32, 7:32, 9:32.

Cinerama

ROXY — "This Is Cinerama." At 2, 6 and 8:45 p.m.

Summer Theater

ATLANTA SUMMER PLAYHOUSE (220 Pharr Rd., Buckhead)—"The Importance of Being Earnest." At 8:30 p.m.

Neighborhood Theaters

AVONDALE — "Titanic." Barbara Stanwick. "Massacre Canyon."
BROOKHAVEN—"Stranger on Horseback." "Flame of Calcutta."
BUCKHEAD—Mat.: "Golden Mask." After 5: "Birds and Bees."
CENTRAL—"Riders of Purple Sage," "Fighting Yank." "Sea Monster."
DECATUR—"Birds and Bees." Color. George Gobel, Mitzi Gaynor.
EAST POINT—"Birds and the Bees." George Gobel, Mitzi Gaynor. Color.
EMORY—"Tribute to a Bad Man." James Cagney. Mid. Mat.
EMPIRE—"Man From Bitter Ridge," "Clipped Wings."
EUCLID — "Vanishing Prairie." and "Sky Chasers." Kid. Mat.
FAIRFAX—"Day the World Ended," "Phantom From 10,000 Leagues."
FULTON—"Stand at Apache River" and "Rachel and the Stranger."
GARDEN — "Picnic." "Wedding in Monaco." Open 2:15.
GLEN—"Northwest Passage," Technicolor. "Scudda Ha Scudda Ho."
GORDON—"Alaska Seas" and "The Far Country." Color.
GROVE — "Forbidden Planet" and "Great Missouri Raid." Late show.
HILAN—"Birds and the Bees." Color. George Gobel, Mitzi Gaynor.
KIRKWOOD—"Invasion of the Body Snatchers." "Against All Flags."
MADISON — "The Farmer Takes a Wife." Color. "Killer Ape."
PLAZA—"Rock Around the Clock." Bill Haley, Johnny Johnston.
PONCE DE LEON — "Invasion of Body Snatchers." "Indestructible Man."
RHODES—"Birds and the Bees." Color. George Gobel, Mitzi Gaynor.
TECHWOOD — "Invasion of Body Snatchers" and "Indestructible Man."
TEMPLE — "Old Wyoming Trail," Durango Kid. "The Laff Hour."

Drive-In Theaters

BANKHEAD—"Kansas Territory," Bill Elliott. "Miss Sadie Thompson."
FOREST PARK (54)—"Top Gun" and "Battle Taxi," Sterling Hayden.
GLENWOOD — "The Last Hunt," C'Scope. "Siege at Red River."
MOONLIT (Conyers) — "Robbers' Roost," Color, and "Target Zero."
PEACHTREE — "Forbidden Planet," C'Scope. "Tall Man Riding," Color.
PIEDMONT—"Man With a Gun" and "The Big Knife." Jack Palance.
ROOSEVELT—"Ride Clear of Diablo," "Cell 2455, Death Row."
SCOTT—"Forbidden Planet," C'Scope. "Tall Man Riding," Color.
SO. EXPRESSWAY—"Kansas Territory" and "Billy the Kid." Color.
STARLIGHT—"Law vs. Billy the Kid," 8:20. "Guy Named Joe," 9:45.
STEWART—"Man With the Gun" and "Big Knife." Jack Palance.

Out-of-Town Theaters

BELMONT HILLS (Smyrna)—"Broken Lance," C'Scope. Spencer Tracy.
85 FAYETTEVILLE—"Silver Star" and "Mesa of Lost Women."
RITZ (Austell)—"Savage" and "Return From the Sea."
SWAN (Norcross)—"Hell and High Water" and "Uranium Boom."

Colored Theaters

ASHBY—"Powder River," Rory Calhoun. "Betrayed Women."
CARVER—"The Last Frontier," Victor Mature; "Lord of the Jungle."
81—Snake in Person. "The Command." "Texas to Bataan."
FORREST—"Last Frontier." "Rock Around the Clock," Haley's Comets.
RITZ—"Powder River," Rory Calhoun. "Iron Glove," All-Star cast.
ROYAL—"The Harder They Fall," Humphrey Bogart; "Ghost Town."

Dine and Dance

BILTMORE RENDEZVOUS LOUNGE—Open 11:30 a.m. to 12 midnight. Luncheon 11:30 to 2:30.
BILTMORE TERRACE — Featuring Fred Martell. Dine and dance to Wade Creager's music. Shows 9:15 and 11:15 p.m.
CLOVIS CLUB—Girl Show, featuring Brenda Hollis and Kenny Mason Duo.
DOMINO LOUNGE (Imperial Hotel)—Nita Tindall and June Saxon, Tokye Trio and Dave Townsend's Orchestra.
EL MOROCCO—Dining and dancing to the music of Emil Colon, direct from Miami's Saxony.
GYPSY ROOM—Five All-Star Acts. Bob Herrington's Orch. for dancing.
HENRY GRADY PARADISE ROOM—5-Star Revue with All-Star Acts. At 1:15, 9:15, 11:15 p.m. Dogwood Lounge from 5 p.m.
STEAK RANCH—Jamboree on Ice. Wes Baxter and His Orchestra.
ZEBRA LOUNGE (Howell House Lobby)—Opens daily 4 p.m. Bobbie Jean, direct from Miami Beach.

Ice Skating

FIGURE 8 (Lakewood) — Tuesday through Sunday, three sessions daily. Call MA. 7-9615.

Roller Skating

ROLLERDROME—Open Fri. and Sat. only, June, July, Aug., 8 to 11 p.m.

Miniature Golf

PUTT-PUTT—Two 18-hole courses, Glenwood Springs, 3491 G'wood Ave.

SHULER'S LIQUOR SERMON
SUNDAY—3:00 P.M.
"IS LIQUOR HERE TO STAY?"
at the "Canvas Cathedral" GRADY STADIUM

"I'M MAKING IT MY BUSINESS!" — SHULER
Tonight 7:30 – CANTATA
"The Saga of the Forgotten Man"
Life of Christ in Sermon and Song
Remember Monday Is Church Loyalty Night
PLUS
300 VOICE CHOIR
with Don Devos, Bob Andersen, Sam Allred
ALL SEATS FREE TO ALL
Sponsored by 150 Atlanta Churches

NETWORK TIMETABLE

	WSB-TV—2 (NBC) *Network Programs	WAGA-TV—5 (CBS-D)	WLW-A—11 (ABC) †Color Program	SAT. A. M.	WSB-750 (NBC) FM 98.5 Meg.	WAGA-590 (CBS) FM 103.3 Meg.	WGST-920 (ABC) *Network Programs	WQXI-790 (Mutual)
	A new quiz . . . DOWN YOU GO 6:30 P.M. Great Comedy . . . GEORGE GOBEL 9:00 P.M. Saturday Channel 2			5:00	News; Dixie	Silent	Silent	Silent
				:15	Farm & Home	Silent	Silent	Silent
				:30	Dixie Farm	Gospel Time	Rise & Shine	Hank Morgan
				:45	Strength Day	Farm Fest	with	Hank Morgan
				6:00	Sunup	Georgia	Oral Roberts	Hank Morgan
				:15	Serenade	Farm Show	Oral Roberts	Hank Morgan
				:30	News; Sunup	N's Send-off	Digger O'Dell	Hank Morgan
				:45	Serenade	Sat. Send-off	Digger O'Dell	Hank Morgan
	Silent	Silent	Silent	7:00	News	News	Rise & Shine	Hank Morgan
	Howdy Doody*	Captain Kangaroo*	Silent Test Pattern	:15	Merry-Go-	Sat. Send-off	Rise & Shine	Hank Morgan
	I Married Joan*	Mighty Mouse*	Cartoons Cartoons	:30	Round	News	Rise & Shine	Hank Morgan
				:45	News	Sat. Send-off	Rise & Shine	Hank Morgan
				8:00	World News*	News*	Rise & Shine	Hank Morgan
				:15	Morning	Sat. Send-off	Rise & Shine	Hank Morgan
				:30	Melo-	Sat. Send-off	Rise & Shine	Hank Morgan
				:45	dies	Meetin' Time	Rise & Shine	Hank Morgan
	Fury* Fury* Uncle Johnny Coons*	School of the Air Texas Rangers*	Mr. Toymaker Mr. Toymaker Serials Serials	9:00	News; Sports	What's	Rise & Shine	Hank Morgan
				:15	Parade	New	Rise & Shine	Hank Morgan
				:30	o'	on	Rise & Shine	Hank Morgan
				:45	Music	Records	Rise & Shine	Hank Morgan
				10:00	News; Sports	N's*; Drake*	Rise & Shine	Bob McKee
				:15	of Music	Galen Drake*	Rise & Shine	Bob McKee
				:30	Parade	Galen Drake*	Rise & Shine	Bob McKee
				:45	of Music	Drake*; N's*	Rise & Shine	Bob McKee
	Captain Gallant* Mr. Wizard* Mr. Wizard*	Big Top* Big Top* Big Top*	Serials Serials Cartoons	11:00	News; Sports	Behind Wheel	Sat. Record	Bob McKee
				:15	Monitor*	R. Q. Lewis	Review	Bob McKee
				:30	Monitor*	Robt. Q.	Sat. Record	Bob McKee
				:45	Monitor*	Lewis*	Review	Bob McKee

	WSB-TV—2 (NBC) *Network Programs	WAGA-TV—5 (CBS-D)	WLW-A—11 (ABC) †Color Program	SAT. AFT.	WSB-750 (NBC) FM 98.5 Meg.	WAGA-590 (CBS) FM 103.3 Meg.	WGST-920 (ABC) *Network Programs	WQXI-790 (Mutual)
	John Wayne Theater John Wayne Theater	TV Ranch TV Ranch TV Ranch TV Ranch	"Outlaws of the Plains" with Buster Crabbe	12:00	News	N's; Ro-	Digger	Bob McKee
				:15	Farm News	mance*	O'Dell	Bob McKee
				:30	Back to	Gunsmoke*	D.gger O'Dell	Bob McKee
				:45	the Bible	Gunsmoke*	Record Rev.	Bob McKee
	"It Happened on 5th Ave." with Victor Moore and	Film Feature B'ball Prev.* Baseball Game of	Hoedown Matinee Teen Canteen	1:00	Nat'l Farm	News*; City	Serenade	Baseball
				:15	and Home*	Hospital	Serenade	Milwaukee
				:30	Atlanta	Preston	Serenade	Vs.
				:45	Hit Parade	Charles in	Serenade	New York
	Ann Harding "It Happened on 5th Ave."	the Week* Chicago White Sox versus	Teen Canteen Teen Canteen	2:00	News; Sports	Hi Fi	Festival*	Giants*
				:15	Monitor*	Preston	Festival*	Milwaukee
				:30	Monitor*	Charles in	Festival*	vs.
				:45	Monitor*	Hi Fi	Festival*	New York
	"The Gay Cavalier" with Duncan Renaldo	New York Yankees* Game of the	Teen Canteen "Dead or Alive"	3:00	Monitor	Jack Berry	Festival*	Giants*
				:15	gives you	in Hi Fi	Festival*	Baseball
				:30	news, music,	Belmont	Festival*	Safe at Home
				:45	sports*	Stakes	Festival*	Band Review
	"Calling Wild Bill Elliott"	Week* Baseball* 4-H Hour*	with Tex Ritter Gabby Hayes* Gabby Hayes*	4:00	Monitor	Jim Harding	Festival*	Band Review
				:15	brings the	in Hi Fi	Festival*	Band Review
				:30	world to	Jim Harding	Festival*	Band Review
				:45	your radio*	in Hi Fi	Festival*	Band Review
	The Way The Way Susie Susie	Gene Autry Gene Autry	Gospel Jubilee Gospel Jubilee	5:00	Monitor	Jim Harding	Digger	Band Review
				:15	fills your	in Hi Fi	O'Dell	Band Review
				:30	afternoon	Storer	Dinner at	Band Review
				:45	with fun*	Nanigans	Green Room	Band Review

	WSB-TV—2 (NBC) *Network Programs	WAGA-TV—5 (CBS-D)	WLW-A—11 (ABC) †Color Program	SAT. EVE.	WSB-750 (NBC) FM 98.5 Meg.	WAGA-590 (CBS) FM 103.3 Meg.	WGST-920 (ABC) *Network Programs	WQXI-790 (Mutual)
	Zoo Parade* Zoo Parade* This Is Show Biz*	Cisco Kid Beat the Clock*	Ramar of the Jungle Ozark Jubilee*	6:00	Headlines	Sch. of Air	You There	Music
				:15	Sports Parade	Red Feather	Top Hits	Unlimited
				:30	Music	Summer	Dixieland	Music
				:45	Time	in St. Louis	G. Lombardo	Unlimited
	Patti Page* Patti Page* Patti Page* Patti Page*	Jackie Gleason* Stage Show*	Grand Ole Opry* Grand Ole Opry*	7:00	Monitor	News*; Spin	Dancing	Music
				:15	gives you	a Record	Party	Unlimited
				:30	Saturday	with George	Unit 99*	Music
				:45	variety*	Trent	Unit 99*	Unlimited
	People Are Funny* Jimmy Durante*	Two for the Money* It's Always Jan*	Lawrence Welk* Lawrence Welk*	8:00	Monitor	N's*; Juke	Vincent	Music
				:15	covers	Box Jury*	Lopez Orch.*	Unlimited
				:30	news, sports,	Juke Box	Let's	Music
				:45	music world*	Jury	Dance	Unlimited
	George Gobel* Adventure Theater*	Gunsmoke* Gunsmoke* D. Runyon Theater*	"Chance of a Lifetime"* Stop the Music*	9:00	News; Barn	Rock'n Roll	Lee Vincent	Warmup
				:15	Dance	Dance Party	Orch.	Atlanta
				:30	Grand	On Stage	Juke Box	Crackers vs.
				:45	Ol' Opry*	Visit. Fireman	Juke Box*	Memphis
	Turning Point Confidential File	Family Playhouse Overseas Adventure	Dixie Jubilee Dixie Jubilee	10:00	Atlanta	Red Feather	Rhythm	Chicks
				:15	Jamboree	Here's to Vets	on Parade	Atlanta
				:30	Dixie Sing-	Ballroom	Digger	Crackers vs.
				:45	ing Time	Ballroom	O'Dell	Memphis
	City Detective News; "The Strangers"	News; Spts. The Big Picture Silent	News Wrestling Champions of 1956	11:00	5-Star Final	News	Hotel Statler	Chicks
				:15	Guest Star	Sincerely	Orchestra*	Baseball
				:30	Serenade	Sincerely	Strictly From	Baseball
				:45	Music Man	Yours	Dixie*	Scoreboard
	with Loretta Young and Edward G. Robinson	Silent Silent Silent	Silent Silent Silent	12:00	Music Man	Sincerely	Silent	Music
				:15	Just Music	Yours	Silent	Unlimited
				:30	Just Music	Silent	Silent	Music
				:45	R. McMillan	Silent	Silent	Unlimited
	Silent Silent Silent Silent	Silent Silent Silent Silent	Silent Silent Silent Silent	1:00	All Night	Silent	Silent	Silent
				:15	Variety	Silent	Silent	Silent
				:30	All Night	Silent	Silent	Silent
				:45	Variety	Silent	Silent	Silent

Staff Photo—Bob Dendy

NEW LION OFFICERS—Officers of the Atlanta Lions Club for 1956-57 were installed Friday night at a dinner at the Dinkler-Plaza Hotel. Left to right are: James A. Longino, first vice president; Ed M. Turlington, president; Jack A. Skelton, secretary, and W. H. Ryan, treasurer.

TV-Radio Highlights

VARIETY

Jimmy Durante poses as a private eye to investigate the mysterious theft of gems aboard a luxury liner. He is assisted by Anna Maria Alberghetti and Peter Lawford. This is the final Star Theater presentation of the season.—Channel 2 (NBC-TV at 8:30 p.m.

Patti Page welcomes Bob Hope and Guy Mitchell to her show. She will sing "Picnic," "The Breeze," and "Let Me Call You Sweetheart."—Channel 2 (NBC-TV) at 7 p.m.

DRAMA

James Whitmore stars in "Captain In Command," a highly dramatic story about a down-on-his-luck passenger plane pilot and his fight to regain his self respect following a crash. This drama will be seen on the Turning Point.—Channel 2 (local film) at 10 p.m.

John Wayne and Ann Rutherford co-star in "Lonely Trail," the story of how carpetbaggers exploit the beaten South in the days following the War Between the States.—Channel 2 (local film) at 12 noon.

SPORTS

The defending league champion New York Yankees invade Comiskey Park, Chicago, to play the White Sox, one of their toughest rivals, in the Baseball Game of the Week.—Channel 5 (CBS-TV) at 1:25 p.m.

Peak Cotton Forecast

MEXICO CITY, June 22 (UP)—Mexico expects a record cotton crop of more than two million bales this year, the Association of Cotton Growers said today.

Southern Sound, Inc.
418 WHITEHALL ST., S. W.
CALL JA. 5-9073

Cyclist Dies; Crash Victims Are Identified

Three traffic deaths within 24 hours Friday raised Atlanta's toll for the year to 30, one more than for the same period last year.

30
Traffic Fatalities So Far This Year Compared With 29 In A Similar Period of 1955.

Latest death was that of John E. Humphries, 21, of 863 Curran St., NW, who died Friday, six days after he was injured in an automotorcycle crash at Boulevard and Atlanta avenue, SE.

Meanwhile, police identified Mrs. Sylvia Rose Hunt Frymer, 23, of Jonesboro, as one of two persons killed in an auto wreck on Bankhead avenue at Maddox Park late Thursday. The other victim was Mrs. Josephine Lucinda Edwards, 38, of 798 Hightower Rd., NW, the mother of four.

Funeral services for Humphries will be at 3 p.m. Saturday at Couch Riverside Chapel with the Rev. Earle L. Fuller officiating. Burial will be in Crestlawn Memorial Park.

Surviving are his parents, Mr. and Mrs. Thomas E. Humphries, and a brother, Mercer, all of Atlanta, and grandmother, Mrs. John T. Barfield of Chamblee.

On TV
DAVID J. McDONALD
President
UNITED STEELWORKERS OF AMERICA
Steelworkers Facts—1956
WLW-A
6:30 P. M.

BUY YOUR AWNINGS AT A BIG DISCOUNT
FAMOUS NAME BRAND AWNINGS AT GREAT SAVINGS
FREE QUOTATIONS ANYWHERE IN NORTH GEORGIA
EASY TERMS!
MARIETTA AWNING AND VENETIAN BLIND CO.
309 Church St. MARIETTA, GA.
Marietta Phone 9-6822 Atlanta Phone CR. 4081
MAIL COUPON FOR FREE ESTIMATE
MAVECO, 309 Church St. Marietta, Ga.
NAME .....
ADDRESS .....
CITY .....
CHECK MOST CONVENIENT
TIME TO CALL: .....MORNING.....AFTERNOON .....EVENING

SAVE $110
'56 Mathes
SPECIAL THIS WEEK
2-TON AIR CONDITIONER
WITH AUTOMATIC THERMOSTAT

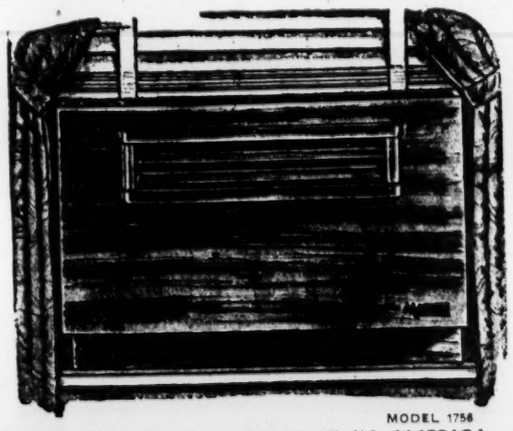

MODEL 1756
LARGEST SELLING 2-TON UNIT IN AMERICA
2-TON REG. 399.95
THIS WEEK LOWEST PRICE EVER 289.75 EASY TERMS
• 1956 flush mounted • Hardwood cabinet
• Automatic thermostat, no extra cost
• Famous Tecumseh unit — full 5-yr. factory warranty
AIR CONDITION YOUR ENTIRE HOME AS LOW AS $695 plus installation
Free Estimate—No Obligation.
No down payment, 36 months to pay

SAVE $100
Big 9 cu. ft. Westinghouse

SAVE $130
Hotpoint
HOME LAUNDRY
Fully Automatic Washer
All Porcelain Throughout

Both
WASHER & DRYER
REG. $429.95 VALUE BOTH FOR 299.75 EASY TERMS
• Thriftivator wash action
• Deep overflow rinse to flush out lint and heavy soil
• Perfectly matched pair
• Dryer can be used on 115 volt line
• Can be installed permanently or connected to existing plumbing
Waco
75 ALABAMA ST., S. W.—JA. 5-7475 • 75 PRYOR ST., S. W.—JA. 5-7475 • 75 PLAZA WAY, S. W.—JA. 5-7475
SHOP FRIDAY NITE 'TIL 9 P. M.
FREE PARKING FOR OUR CUSTOMERS IN PLAZA PARKING LOT

WAREHOUSE CLEARANCE!

★ REFRIGERATORS ★ TELEVISIONS ★ RANGES
★ WASHING MACHINES ★ HOME APPLIANCES

SOME BRAND NEW—SOME REPOSESSED—FLOOR SAMPLES—TRADE-INS

COME ONE — COME ALL — BARGAINS GALORE

"NO FOOLING AROUND"

"We MUST reduce our inventory and to do this we have slashed prices to get quick clearance on thousands of dollars of famous brand merchandise.

NEVER BEFORE IN OUR HISTORY—

VALUES LIKE THESE"

—Earl Gunn

Come—Share in This Value-Event of
CROSLEY TELEVISIONS

17"' Table model	$49.95
17" Console model	$59.95
19" Console model	$94.95
21" Table model	$64.95
21" Console model	$69.95

Many Others to Choose From Not Listed Here.

BUY NOW—PAY US LATER

You Must See These To Believe Such Values in
CROSLEY REFRIGERATORS

7½ CUBIC FOOT MODEL	$99.55
9 Cubic Foot Model	$168.15
10 and 11 Cubic Foot automatic defrost models as low as	$249.95

Many other models at bargain prices to select from
Easiest Terms Ever Offered

LOWEST PRICES EVER OFFERED ON BUDGET PLAN
BENDIX WASHERS

Semi-Automatic Model	$129.95
Full Automatic Model	$161.00
BENDIX DRYERS As Low As	$119.95

Come in and See Other Models Not Listed
SMALL DOWN PAYMENT—BALANCE MONTHLY

Here's Your Opportunity to Own a
CROSLEY FREEZER

This big capacity 14 cu. ft. upright freezer. Many deluxe features

Small Down Payment—Balance Monthly

$294.52

For Real Economy Cook With The Famous
CROSLEY ELECTRIC RANGES

30" CUSTOM MODEL	$179.95
40" DeLUXE MODEL	$185.73
40" CUSTOM MODEL	$221.61
40" CUSTOM MODEL DOUBLE-OVEN	$259.95

Many Other Styles and Models to Select From
Convenient Credit Terms

KEEP COOL WITH THE POWERFUL
VIKING FANS

Reg. $49.95 value, 20"	$24.95
Reg. $59.95 value, 20"	$29.95
Reg. $89.95 value, 22"	$41.95

CONVENIENT TERMS

SUPER SPECIAL BARGAINS IN FAMOUS BRAND MERCHANDISE

Come Early—Share in This

BARGAIN FEAST

Regular $12.95 Automatic Iron	$5.75
Regular $36.95 Automatic Coffee Maker	$21.85
Regular $19.95 Automatic Toaster	$12.65
Regular $14.95 Electric Cooker	$9.20
Regular $27.95 Electric Sauce Pan	$14.95
Regular $22.95 Electric Frying Pan	$11.49
Regular $19.95 Deep Fryer	$10.35

Come Early—Sale Starts 9 A.M.

NATIONALLY KNOWN
TELEVISIONS

12" Table Model	$25
12" Console Model	$40
12" 3-way Combination	$40
16" Table Model	$50
16" Console Model	$67
16" 3-way Combination	$185
21" Table Model	$70
21" 3-way Combination	$170

VALUES GALORE PLUS EASY TERMS

STORE HOURS 9 A.M. TO 10 P.M. BE HERE EARLY

AMERICAN SERVICE CO.

878 MEMORIAL DRIVE, S. E.—MU. 8-6371

STORE HOURS 9 A.M. TO 10 P.M. BE HERE EARLY

it's the biggest of its kind

SATURDAY LAST DAY

Shop Rich's Warehouse Saturday 9 a. m. to 5 p. m.

RICH'S semi-annual warehouse sale

SAVE 20% to 50% and more!

- **SAVE on hundreds of thousands of dollars worth of home furnishings—plenty of good buys!**
- **NEW MERCHANDISE! Many shipments just arrived for this second big sale day!**
- **WIDE ASSORTMENTS! Special crews worked all night to put out plenty of fresh, new merchandise.**

Some New, Some Used, Some Floor Samples! All Sold "As Is".

Ample Parking Space Available for Last Day of This Great Sale!

LIMITED QUANTITIES! NO MAIL OR PHONE ORDERS

Here's How to Drive to Candler Warehouse:

Or if you go by trolley, take a No. 16 Sylvan Hills. Enter Shelton Avenue side. Arrows indicate One-Way Streets.

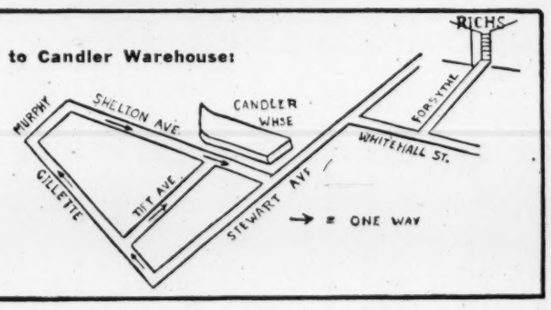

Last day to Save in Rich's Great Warehouse Sale!

SAVE ON Traditional, Modern, and Early American Furniture and Bedding!
SAVE ON Famous Make Refrigerators, Ranges, Washers, Air Conditioners!
SAVE ON Famous Name Broadloom By-the-yard, Room-Size and Scatter Rugs!
SAVE ON Rich's Fabulous Close-Out Purchase of Small Appliances!
SAVE ON TV, Radios, Pianos, Power Mowers, Housewares, Lamps, Fans, Toys, Gyms, Pools!
SAVE ON Luggage, Sporting Goods, Sewing Machines, Infants' Furniture!

RICH'S STORE HOURS SATURDAY 9 A. M. 'TIL 5 P. M.

Love or Perish

Love Must Be Mutual

By SMILEY BLANTON, M. D.

CHAPTER XIX

Amid the "lusty squalor of the Twentieth Century," in Winston Churchill's apt phrase, any plea for greater love in human affairs may well sound naive and old-fashioned. For modern industrial society, tough and "practical" in its approach to life, for the most part sees little reason to concern itself with man's inner emotional needs.

Yet, for all our outward toughness, one need not probe very deep to discover the aching emotional void beneath. Our need for love is a basic reality whose power to shape the course of life is greater than that of any material force in the world outside.

We may officially extol the virtues of our fiercely competitive scramble for the material prizes of the world, but it needs only casual observation to tell us that in private we suffer almost universally from a profound undercurrent of loneliness, depression, and insecurity.

SIMPLE FIRST STEP

If we wish to bring more love into our lives, therefore, we must begin by taking a simple first step. We must acknowledge openly—both to ourselves and to one another—that we all do in truth need and want love.

As a further step, we must vigorously reaffirm our belief that the gratification of these emotional needs is not only a valid goal for mature men to pursue, but is also an indispensable requisite of human happiness without which life can have no true meaning.

Too many of us have maintained silence on this score as we have watched man rush onward for more than a century in his insatiable desire to conquer nature. Intimidated by the brilliance of modern inventive genius, we have permitted one scientific miracle after another to be substituted for the infinitely greater wonders of the human heart. Our increasing reliance on staggering complex mechanical instruments has subtly shaken our self-esteem to a point where man is no longer certain of his own individual worth.

Not long ago I witnessed an instance of this psychological distress as it developed among people I knew in a small town. They were a group of telephone operators whose long service had built up an affectionate personal relationship with almost everyone in the community. But one fateful day the automatic dial system was installed, and with it their entire lives were undermined at a stroke.

No economic hardship was involved, for they were all shifted to other jobs elsewhere at the same salaries. It was the blow to their pride—to their sense of usefulness and importance as human beings—which darkened their spirit. For example, many of the subscribers were their friends and they enjoyed a cheery good morning, or a sympathetic grousing about the weather. They felt humiliated at being replaced by an electronic device (however more efficient) and were deeply saddened by the loss of the warm, human contacts they had valued for so many years. They had no choice, however, but to accept the inevitable march of "progress" in silence, and to hide their unhappiness as best they could.

We are all oppressed, far more than we realize, by this enforced concealment of our hopes and desires. Its unspoken betrayal of human integrity evokes deep resentments that emerge to plague us in disguised forms, of which the brutal cynicism so often encountered in modern life is but one example.

OPEN AVOWAL

An open avowal of the need for love in every aspect of life can therefore serve as an emotional release and a rallying point for a new approach to our personal, social, and economic problems. As long as we remain inarticulate in our opposition to this trend, we can do little to resist the flood of purely destructive emotion it sets loose. We must make a clear statement of our determination to restore the balance of forces, and thus to regain proper control of our basic energies, if we wish to move forward

Continued on Page 18

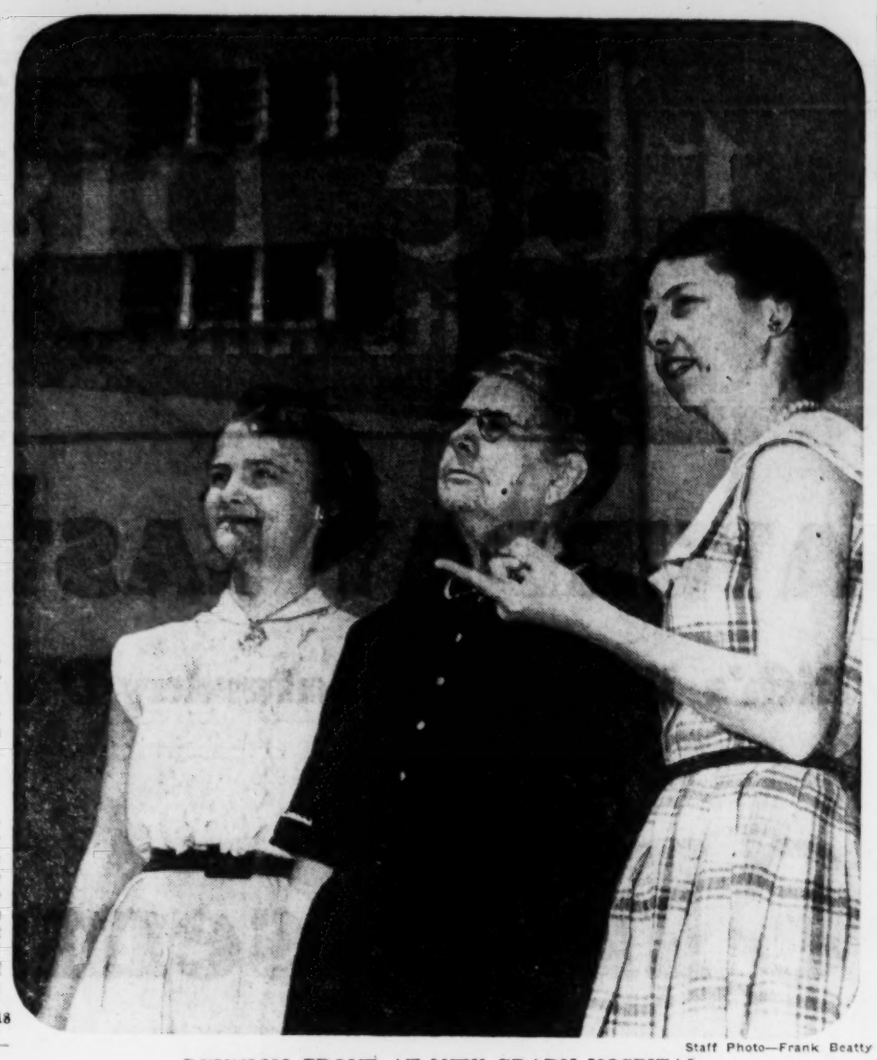

Staff Photo—Frank Beatty

REUNION GROUP AT NEW GRADY HOSPITAL

Mrs. H. A. Haas, Right, Miss Annie Bess Feebeck, Center; Mrs. Gordon Barrow

Miss Feebeck and Nurses of 1944 Holding Class Reunion at Grady

By YOLANDE GWIN

The red Grady ambulance whizzed out on an emergency call, its siren screaming.

"My goodness," said Miss Annie Bess Feebeck, "when I started at Grady there wasn't anything that speedy and fancy. We had two carriages and two horses, and when a call came, the horses were hitched and away they went!

"The stable was right over there where the maintenance building is now. If a call came in at night, the driver hitched the horses, the doctor dressed and they started out. It was just like the old fire engines!"

Miss Feebeck was back at the hospital Friday all set to meet some of her "girls" who were also coming from places as far away as California and New Jersey for a reunion of the Class of 1944 of the Grady School of Nursing.

BUFFET SUPPER

Festivities began last night with a buffet supper at the home of Dr. and Mrs. Gordon Barrow, and today there will be open house at Grady plus tours of the new building. And, of course, there will be peeps into rooms at Hirsch Hall, where they lived. The other home for nurses, named Feebeck Hall for Miss Feebeck, was dedicated in 1947.

"It is the first reunion of a class since the School of Nursing was opened in 1898," said Mrs. H. A. Haas, who was on hand to welcome Miss Feebeck. "Will you ever forget how we lined up in front of the building to have our class picture made, Janie?"

SAME YEAR

"No, I never will, for it was the same year that Miss Feebeck retired after nearly 35 years as director of the School of Nursing," said "Janie," who is now Mrs. Gordon Barrow. "And as I look back now I think she knew all the time I was slipping out for coffee between shifts with that young medical student I later married!"

"I knew exactly what you were doing and I was all for the marriage," said Miss Feebeck. "But don't think you were breaking any rules. None of my girls did!"

Miss Feebeck was a member of the graduating class of 1909 at Grady and became director of nursing the following year. She was chief nurse at Ft. McPherson during World War I and later resumed her work at Grady.

TO ROBINSON RIDGE

Soon after the graduation of the 1944 class, she retired and, with her sister, Miss Mary Feebeck, also a retired nurse, went to live on Robinson Ridge near Clayton.

The class of 1944 held its graduation ceremonies at the Central Presbyterian Church.

"I think most of the girls are married, but they still nurse," said Mrs. Barrow. "But we will be catching up on them when we all get together."

And how is it that only the class of 1944 has had a reunion?

"I cannot speak for the other classes," said Mrs. Haas, "but on graduation day we all promised to come back to Grady as a group some day. We also promised to write each other. This reunion is the result."

"Every class claimed Miss Feebeck," said Mrs. Barrow. "But it gives us quite a thrill to know she is gathering with us."

Then Mrs. Haas said:

"I went to the dry cleaner several years ago and the man in charge didn't know my name, but he looked at me right hard and said, 'You are one of Miss Feebeck's girls from Grady, aren't you?'"

"Why that was Guy Gunter," said Miss Feebeck. "He was one of the ambulance drivers when I was there!"

Annie Lou Hardy

Latin Theme Planned For Yacht Club Party

Members of the Allatoona Yacht Club will gather at the new clubhouse at Allatoona for water sports this afternoon and a dinner party afterwards with the Latin-American theme featuring costumes, menu and entertainment.

The program planned for the party will present Miss Martha Ridley in an exhibition of Latin-American dances.

On Sunday, July 1, the club officers and board members will entertain the members at a cocktail party at the lake. Hosts will be Thomas H. Daniel Jr., commodore; Van Leach, vice commodore; Sam Houston Jr., rear commodore; Cone Madox Jr., fleet captain; J. M. Shepherd, secretary; W. J. Methvin Jr., treasurer; Devereaux McClatchey, Baxter Maddox, Chester Wilson, Joe Henry Singer, Henry Young, John Hartley and Russell Miller, board members.

FOLLOWING HIS ORDINATION as minister of Sullivan's Island Presbyterian Church, the Rev. Lawton Daugherty, with Mrs. Daugherty and their young son, David Lawton, is residing at Sullivan's Island, S.C. Mr. Daugherty was graduated June 4 from Columbia Theological Seminary.

Atlanta relatives attending the ordination were Mr. Daugherty's parents, Mr. and Mrs. C. F. Daugherty; his sister, Susan; his brothers, Edward and Bill; Mrs. Edward P. Lawton and Miss Florie Lawton.

MRS. WADE T. CHILDRESS JR. and children, Wade Jr. and Jody, are visiting Mrs. Childress' parents, Mr. and Mrs. John C. Huie of Albany, at the Huie cottage on East Beach, St. Simons. They will be joined later by Mr. Childress, John Huie Jr. and Miss Mildred Huie of New York City.

BRIDE-ELECT HELEN HAYNES will be central figure when Mrs. Harold N. Hill and Mrs. W. K. Meadow entertain at a bridesmaids' luncheon on Monday at the Athletic Club. That evening Mr. and Mrs. John T. Patton will be hosts at a rehearsal supper at their W. Wesley road home in compliment to their son, John H. Patton, and Miss Haynes.

The Rev. and Mrs. John R. Esaias will be hosts at luncheon Tuesday, the day of the wedding, for the bridal party and out-of-town guests at their home on Woodward way.

MRS. WILLIAM E. DAVIS JR. and son, Billy, will return today to their home in Hamilton, Ohio, after a visit to the former's parents, Mr. and Mrs. Sidney Chitwood, and her brother and sister, Mr. and Mrs. Jim Hosford.

On Aug. 5 Mr. and Mrs. Davis and their son, Dr. and Mrs. William E. Davis Sr. of Paris and North Middleton, Ky., will leave for a three-week vacation at Martha's Vineyard, Mass. They will be joined there by other members of the Davis family, including N. A. Davis of Walla Walla, Wash., grandfather of Mr. Davis Jr.

MRS. LENA CARROLL WALLACE accompanied her daughter, Miss Anna May Wallace, to New York yesterday for an indefinite stay.

RETURNING TODAY from St. Simons are Mr. and Mrs. M. B. Barrett and their daughters, Martha and Adrea, who spent the past week at their cottage on the beach.

CHICKENS WILL BE BARBECUED on the grill in the gardens to the rear of the Charles W. Truitt home on Peachtree Battle avenue when Mrs. Truitt entertains members of the Pilot Club on Tuesday evening.

German Student Wins Diploma in Thomasville

By BETTY CARROLLTON
Constitution Staff Writer

THOMASVILLE, June 22—An adopted citizen of the "City of Roses" Sunday will bid farewell to Thomasville townspeople as she begins the first lap of a long journey home.

Miss Christel Muhleissen, 17, will return to Frankfurt, Germany, with "countless" happy memories of a year in America, the best wishes of her south Georgia "family" and friends, and a treasured possession, her diploma from Thomasville High School.

Through the cooperation of the American Field Service, the Thomasville Junior Woman's Club sponsored Christel as a foreign exchange student.

The project necessitated endorsement by School Supt. R. D. Blakeney, transportation for Christel, a home for her in Thomasville and responsibility for her scholastic counseling and welfare and happiness in the community.

QUICKLY ACCEPTED

"Christel's vivacious personality led to her quick acceptance by schoolmates," said Mrs. Revis Blakeney, past president of the Woman's Club. "The responsibility for her welfare and happiness has been light indeed."

"Our sponsorship of Christel has been a happy experience for us all," added Mrs. James Colvin, newly elected president.

The women collected financial assistance for transportation from several civic organizations.

Each group contributed $50 toward the necessary $650. The Junior Woman's Club paid the additional $200.

Dr. and Mrs. James Reid opened their home to Christel, and the attractive young German became a popular member of the household.

Her year at Thomasville High has been called "most successful." She was chosen homecoming queen; she was initiated into the Sub-Deb Club and Tri-Hi-Y. Her "marked dramatic talent" won her leading roles in several presentations by the high school dramatics class.

Christel's first pair of high-heeled shoes was a gift from the Woman's Club, along with a formal gown to wear to the opening of the Metropolitan Opera in Atlanta.

The German beauty's first Christmas away from home was celebrated American-style with the Reids.

CHRISTMAS SHOWER

The Woman's Club honored Christel with a Christmas shower. Among her gifts was a camera for pictures to send home.

Her year in Thomasville introduced the sparkling brown-eyed beauty to several all-American customs, including Southern fried chicken, "green punch with sherbet in it," jitterbugging and Bermuda shorts.

"Thomasville is like one big park," Christel observed. "There are no fences cutting off and separating the homes. Oh, the beautiful flowers and trees, and the houses that sit right on the ground!"

Christel will leave Saturday for Mobile where she will join other American Field Service foreign students for a three-week tour of the United States before sailing for Germany.

She expects to keep in close touch with her Georgia friends.

"Since there was a foreign exchange student from AFS in Thomasville," explained Mrs. Colvin, "our high school students were eligible to enter competition to send a youth to Europe for the summer months."

The AFS selected Teresa Kindred, a junior, to visit Germany this summer.

Teresa will live in Dusseldorf during her seven-week overseas visit. She also will visit Paris and other cities.

Inspired by their success as sponsors of Christel, the club applied for another exchange student for next year.

"We have asked for an Austrian boy," Mrs. Colvin said.

EXCHANGE STUDENT
Miss Christel Muhleissen

THOMASVILLE JUNIOR WOMAN'S CLUB LEADERS
Mrs. Revis Blakeney, Mrs. James Colvin

Staff Photo—Bill Wilson

KENTUCKY VISITOR—Mrs. John E. McClelland and her guest, Mrs. Edwin Peck of Mt. Sterling, Ky., were photographed at the morning coffee given by Mrs. McClelland and her mother, Mrs. Fleming Settle, in the visitor's honor. Mrs. Peck, who was accompanied by Mr. Peck, will return home during the weekend.

Garden Club Plans Hamburger Supper

Candle Light Garden Club members and their families will meet for a hamburger supper Saturday, June 23, at Grill One at Glenlake Park. Mrs. T. J. Manning and Mrs. James C. Roberts will be hostesses at the affair.

THE ATLANTA CONSTITUTION
All the news for WOMEN
Page 14 Saturday, June 23, 1956

Miss Sally Granade, Lt. Lane Are Married

Lt. Chester Comer Lane Jr., USN, and his bride, the former Sally Elaine Granade, are honeymooning in Nassau following their marriage which was solemnized at the First Baptist Church of Forest Park, with the Rev. Hoyt G. Farr officiating.

The bride, who entered the church with her father, B. G. Granade, wore a dress of nylon tulle over satin, and a fingertip veil of illusion belonging to Mrs. James Bridges. She carried a prayer book adorned with a cluster of white orchids and stephanotis.

The bride was attended by Mrs. Joe T. Lane as matron of honor, with Miss Jane Thompson, Miss Laura Cofield, Mrs. James Bridges and Miss Betty Bowling as bridesmaids.

Joe T. Lane served as best man for his brother, who chose as his usher-groomsmen Ben Granade, Jere Lee, Eugene T. Gaultney, Kenneth Kilpatrick, James Hall and Martin Mills.

Following the ceremony, the bride's parents, Mr. and Mrs. B. G. Granade, were hosts at a reception at the church. They were assisted by the bridegroom's parents, Mr. and Mrs. C. C. Lane. Miss Nancy Bartlett kept the bride's book.

The couple will reside in Ornage, Tex., where Lt. Lane is on Navy duty.

Miss Carolyn Farmer, Edward Pritchett Wed

Miss Carolyn Farmer, daughter of Mr. and Mrs. Paul F. Farmer, was married to Edward C. Pritchett Jr. last evening at a ceremony solemnized at the Morningside Presbyterian Church by the Rev. Dr. Arthur Van Gibson.

Following the service, Mr. and Mrs. Farmer were hosts at a reception in the church parlors.

E. C. Pritchett Sr. served as best man for his son, and in the double role of usher-groomsmen were Dan Younkins, Raymond Snead, Frank Davis and Philip Webb of Manchester.

Entering the church with her father, the bride wore a gown of ivory satin and an illusion veil attached to a coronet of satin and pearls. She carried a bouquet of purple-throated white orchids and stephanotis.

The bride's attendants were Miss Jean Dennis, maid of honor; Miss Datie Banister and Mrs. John A. Bennett, bridesmaids.

Mr. Pritchett and his bride left for a honeymoon in Miami. They will reside in a 17th street apartment.

Mabry Baby

Mr. and Mrs. Charles C. Mabry announce the birth of a son, Charles Cory, on June 19 at Georgia Baptist Hospital.

2½% INTEREST NOW ON REGULAR SAVINGS AT YOUR C&S BANK

- Highest rate an insured bank can legally pay
- Guaranteed Interest
- Insured By Federal Deposit Insurance Corp.
- Interest payment dates June 1 and December 1

The CITIZENS & SOUTHERN NATIONAL BANK and Affiliates in Atlanta
Member FDIC

Announcing
FRIGIDAIRE'S FABULOUS FESTIVAL at Both AYCOCK STORES
BIG SALE
WE'RE TRADING WILD!
ANY OF THESE THREE '56 FRIGIDAIRE APPLIANCES As Low As $139.04 And Your Old Appliance each

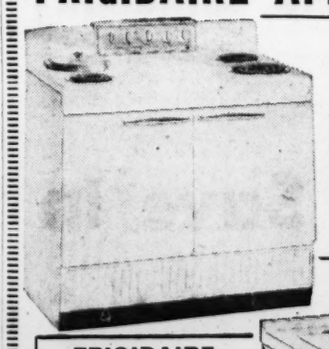

FRIGIDAIRE ELECTRIC RANGE
- Lifetime Porcelain Finish
- Big Even-Heat Oven
- Thermizer Deep-Well Cooker
- Roomy Storage Drawer

FRIGIDAIRE REFRIGERATOR
Spacious full-width Super Freezer Chest, Big Glide-Out Hydrator, two Double-easy Quickube Trays, Colorful Food Compartment. Plus many other exclusive Frigidaire Features.

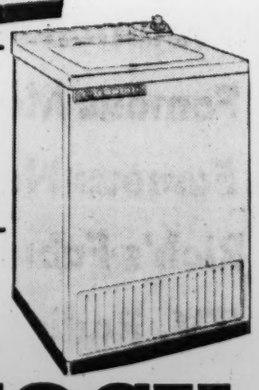

FRIGIDAIRE AUTOMATIC WASHER
- Famous Live Water Action
- Float Over Washing and Rinsing
- 3-Way Spin Stabilizer

NO MONEY DOWN
Guaranteed and Serviced by Aycock

AYCOCK APPLIANCE COMPANY
2038 SYLVAN RD., S. W. PL. 8-4573
Branch Store—494 Flat Shoals Ave., East Atlanta, WA. 5526

DICK TRACY

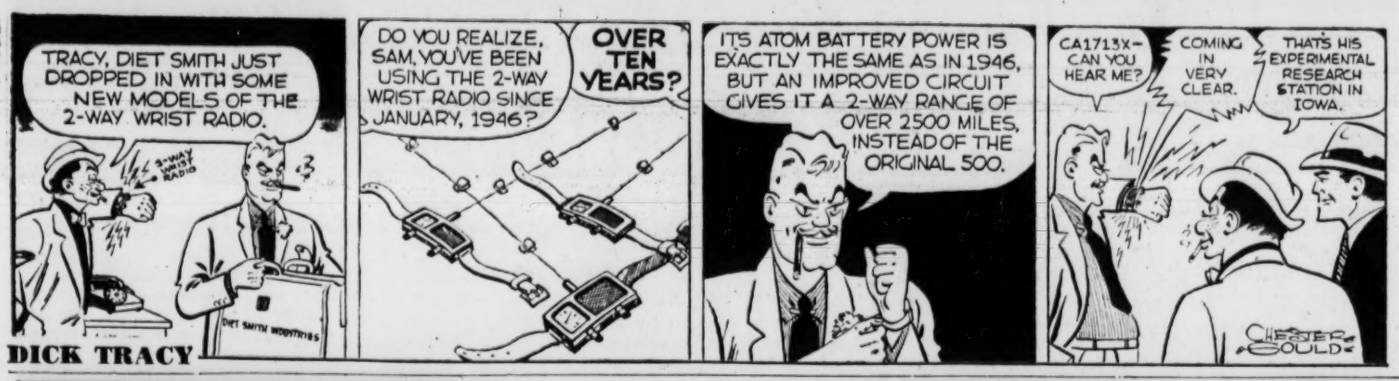

ORPHAN ANNIE

THEY'LL DO IT EVERY TIME — By Hatlo

PEANUTS

SNUFFY SMITH

MOON MULLINS

SMILIN' JACK

MARY WORTH

GRANDMA

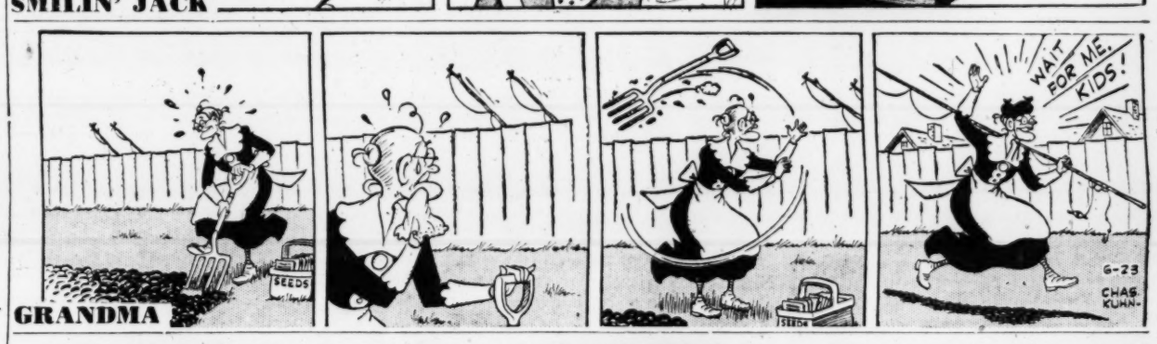

JULIET JONES

GASOLINE ALLEY

STEVE CANYON

LITTLE LULU

GLAMOR GIRLS

"If you're doing all this for me, don't bother."

THE PHANTOM

WINNIE WINKLE

Democrats & Republicans USE WANT ADS Journal-Constitution WA.6823

CHING CHOW

Tastes So Good Lasts So Long
Enjoy chewing delicious Wrigley's Spearmint Gum daily . . . millions do.
AK106
WRIGLEY'S SPEARMINT CHEWING GUM

Transactions on N.Y. Stock Exchange

Traded Thursday, 1,820,000 Shares ***Traded Friday, 1,630,000 Shares***

NEW YORK, June 22 (AP)—

	Sales In 100s	High	Low	Close	Net Chg.
A					
AbbottL	15	40⅝	40¼	40¼	— ¼
ABCVend	2	13⅝	13⅝	13⅝	+ ⅛
ACFInd	18	61⅞	61¼	61¼	— ⅛
Dopfcld	1	68¾	68¾	68¾	+ ½
ACF Wrig	2	16⅜	16⅛	16⅛	+ ⅛
AcmeSti	13	30½	30½	30½	— ¼
AdamsEx	13	23⅝	23¼	23⅜	— ¼
AdamsMill	2	27⅜	27⅜	27⅜	— ⅛
Addressog	2	135	135	135	+ ¼
Admiral	3	18¼	18¼	18¼	+ ⅛
AerovaiP	4	14	13⅝	14	+ ⅛
AirReduc	8	47	46½	46½	+ ⅛
Dopf	1	174	174	174	+ 6
Alas&Vick	110	156½	156½	156½	
AlaskaJun	2	3⅜	3⅜	3⅜	+ ⅛
AlcoProd	10	20⅝	20⅜	20⅝	+ ⅛
Aldens	1	19⅞	19⅞	19⅞	+ ⅛
AlleghLd	19	8½	8½	8½	
AlleghLSti	19	37⅛	37⅛	37⅛	+ ⅛
AllenInd	1	15	15	15	— ⅛
AlliedCh	13	112⅝	111¾	112¼	— ½
AlliedMills	4	33⅜	33⅛	33⅜	— ⅛
AlliedStrs	2	48¾	48⅝	48⅝	— ⅛
Dopf	2	94	94	94	
AllChalmw	30	32⅝	32⅜	32⅝	+ ⅛
AlphaPC	18	38¼	37⅝	38¼	+ ⅛
AlumLtd	23	128¼	127⅛	127⅝	— ⅛
Alcoa	17	116½	115¾	116¼	— ⅛
AmalSug	1	26	26	26	
Amerada	14	109¼	108¾	108½	
Am Airlin	40	24¼	24⅛	24¼	
AmBaker	1	32½	32½	32½	— ⅛
AmBkNpf	30	67	67	67	+ 1¼
AmBosch	32	21¼	20⅞	21	— ⅛
AmBrShoe	11	43	42¾	42¾	— ⅛
AmBdPar	66	30⅞	30	30	— ⅛
AmCbl&R	5	58⅛	58⅛	58⅛	— ⅛
AmCan	57	44⅝	44¾	44¾	+ ⅛
AmChain	1	45	45	45	
AmChicle	5	57¼	57	57¼	— ¼
AmColorty	3	29	28⅝	28⅝	— ⅛
AmCyan	106	72⅞	72⅜	72⅝	+ ⅛
DopfC	24	147½	145	145	— 1
Am Distill	21	27½	26⅝	27	+ ¼
AmEncaus	1	17⅛	17⅛	17⅛	
AmEnka	8	30	29½	29½	— ⅛
AmExport	4	21¼	21⅛	21¼	
Am&FPw	15	14¼	14⅛	14¼	
AG&Fnew	63	39¼	38⅝	39¼	+ ⅛
AmHide&L	36	25⅜	25⅛	25⅜	
AmHomePd	4	127½	127½	127½	—1½
AmInt	2	14¼	14	14	
Am Inv	3	16¼	16¼	16¼	— ⅛
AmM&Fdy	22	29¾	29¾	29¾	+ ⅛
AmMetal	20	29	28⅞	29¼	+ ⅛
Do pf	80	104½	104	104	—2½
AmMetPd	3	25⅞	25⅝	25⅞	+ ⅛
AmMolass	5	17	16⅞	17	+ ⅛
AmMotors	20	6⅞	6⅝	6⅝	— ⅛
AmNGas	11	64⅛	63¾	64	+ ⅛
AmNews	5	31⅝	31⅝	31⅝	— ⅛
AmOptical	22	39¼	38⅝	39⅛	+ ⅛
AmPotash	2	47½	46¾	47½	+ ⅛
AmRad	48	21⅝	21	21⅛	
AmSafRaz	1	7⅛	7⅛	7⅛	— ⅛
AmSeating	1	31⅜	31⅛	31⅜	— ⅛
AmShipBd	1.10	68⅜	68	68	
AmSmelt	31	51⅛	50½	51⅛	+ ⅛
AmStand	31	162¼	161½	161½	— ½
AmSnuff	1	45	45	45	— ⅛
AmSuFd	22	47½	47	47	— ⅛
AmStores	4	50½	50	50	
AmSugar	90	137½	137½	137½	— ⅛
Do pf	.50	137½	137½	137½	
AmSumTob	8	15⅝	14⅝	14⅝	
AmT&T	46	179⅜	178¾	179¼	— ⅛
AmTob	19	79⅜	78½	79⅛	+ ⅛
Do pf 4.20		137	135½	136	
AmViscose	40	38¼	37⅞	38	+ ⅛
AmWWks	15	10¼	10	10⅛	+ ⅛
Do pf	.30	25½	25½	25½	+ ⅛
AmZinc	13	19⅝	19⅜	19⅝	+ ⅛
Anaconda	30	73⅝	72¾	73⅜	+ ⅛
AnacW&C	.80	74⅛	74¼	74⅛	+ ⅛
AnchHG	1	37⅞	37⅞	37⅞	+ ⅛
Do pf	.30	102⅛	102	102⅛	+ ⅛
AndersClayt	4	34⅝	34⅝	34⅝	+ ⅛
AndPrtO	19	33⅜	32⅞	33¼	+ ⅛
ArchDan	1	36⅛	36⅛	36⅛	
ArgoOil	1	34½	34⅝	34⅝	— ⅛
ArmcoSti	21	56⅝	56⅛	56⅛	—1
Armor&Co	35	20⅝	20¼	20⅜	— ⅛
ArmstCk	13	34	33⅞	33⅞	
Do pf	.60	96	96	96	
Artloom	3	5½	5⅛	5⅛	
AshlOil	15	18	17⅞	17⅞	— ⅛
Do pf	5	29¼	29	29	— ⅛
AsedDrpG	10	21⅜	21	21	— ⅛
Do pf	4	31⅛	31⅛	31⅛	— ⅛
AssocInv	1	66	66	66	— ⅛
Atchison	5	160⅝	158¼	160¼	—2¼
Do pf	1	58½	58½	58½	
AtlCtlEl	14	29	28¾	28⅝	
AtlGtLine	23	56⅛	55¾	55⅞	+ ⅛
AtlRefin	25	41⅞	41⅛	41⅝	
Do pf	30	96	96	96	— ¼
AtlasCp	44	9⅝	9⅝	9⅝	— ⅛
Do pf wi	4	17½	17⅜	17⅜	— ⅛
AtlasPwd	4	30⅛	29⅞	30⅛	+ ⅛
AustNeh	6	11⅞	11½	11¾	— ⅛
AutomCant	11	24¼	23⅞	24	
AvcoMfg	69	8¾	8⅝	8¾	— ⅛
Do pf	1	42¾	42¾	42¾	— 1⅛
B					
Babcoc&W	17	38¾	38¼	38¼	+ ⅛
BaldLima	97	13⅜	13	13⅜	
BaldG&E	3	33⅛	33⅛	33⅛	+ ⅛
Do pf	.60	108¼	108¼	108¼	
Balt&Oh	20	48⅞	48¼	48½	
Do pf	1	65	65	65	+ ½
Bang&Ar	5	60¾	60¾	60¾	— ⅛
BarberOil	3	79	78½	78½	— ½
BarkerBr	3	26⅜	26¼	26⅜	+ ⅛
BathIrWk	4	44⅞	44¼	44½	— ⅛
BayukCig	3	17⅞	17¾	17⅞	+ ⅛
BeauIrds	2	51	50⅞	51	— ⅛
BeauniteM	45	21⅜	21	21	— ⅛
BeckmanIn	1	28½	28½	28½	
BeechAire	9	20⅛	20⅛	20⅛	— ⅛
BeechNut	13	31	30⅞	30⅞	— ⅛
BeldHem	2	11⅜	11⅛	11⅜	— ⅛
BellAire	10	21⅝	21½	21⅝	+ ⅛
Bell&How	2	41	41	41	— ⅛
BendixAv	29	52	51¼	51½	— ⅛
BenefFin	9	21	20⅝	20⅝	— ⅛
Benguet	135	2	1⅞	2	
Best&Co	3	32⅛	32	32⅛	— ⅛
BethFds	2	53⅜	53½	53½	
BethSteel	22	148¼	146¾	146⅞	— ⅛
Do pf	2	163¼	163	163¼	+ ⅛
Bigelow8	13	27	26⅞	27	+ ⅛
Do pf	.50	77	77	77	+ 1
Black&Dec	9	44⅝	44½	44⅝	+ ⅛
BlawKnox	12	35⅝	35½	35½	— ⅛
Bliss,EW	1	29	29	29	
BoeingAir	78	87½	86¼	86¼	— ⅛
BohnAlum	2	26⅜	26¼	26⅜	— ⅛
BonAmIA	3.50	25⅜	25⅛	25⅜	— ⅛
BondStrs	3	14⅞	14⅞	14⅞	
Book of Mon	3	11⅝	11⅝	11⅝	
Borden	12	60½	59¾	60½	+ ½
BorgWarn	20	44⅛	43¾	44	— ⅛
BosEdis	3	53¼	53¼	53¼	
Boston&Me	3	18⅞	18⅝	18⅝	+ ⅛
BranAirw	7	12¼	12⅛	12¼	
BridgBrass	12	46¼	45½	45½	— ⅝
Do pf	1	55	55	55	+ ½
BriggsMf	4	21⅜	21⅛	21¼	
Briggs&St	29	40½	39⅞	40⅛	+ ⅛
BristMy	17	35⅝	34⅞	35⅜	+ ⅛
BkUCigas	50	34⅝	34⅜	34⅝	+ ⅛
Brown&Bg	7	14⅜	14¼	14¼	+ ⅛
BrunBalke	7	35⅜	35¼	35⅜	+ ⅛
BucyErie	11	47⅛	47	47	
BuddCo	39	18⅞	18⅞	18⅞	
Do pf	2	95½	95¼	95¼	+ 1¼
BuffForge	4	32½	32⅜	32⅜	— ⅛
Bullard	47	35⅛	34¾	35⅛	+ ⅛
BulovaW	113	20¼	20	20⅛	— ⅛
Burlind	123	13½	13⅜	13⅜	— ⅛
Burroughs	25	40⅝	40¼	40⅝	+ ⅛
ButlerBr	9	25⅞	25⅝	25⅞	
ButterCup	3	9¾	9⅜	9¾	+ ⅛
Byers	1	28⅜	28¾	28¾	— ⅛
C					
CalPack	5	47⅝	47	47⅛	
DoWI	1	47	47	47	— ½
CallahanZc	25	6¼	6¼	6¼	+ ⅛
Calum&Hi	1	13⅜	13⅜	13⅜	— ⅛
CampbSoup	4	38⅞	37⅞	37⅞	— ⅝
CamphRLk	1	8	8	8	
CamphCor	23	15½	15⅛	15⅛	— ⅛
CanSouRy	10	62	62	62	—1
CdnPac	38	31½	31⅜	31⅜	+ ⅛
CapitalAirl	13	31½	31	31⅛	— ⅛
Carborn	25	40	39⅝	39⅞	+ ⅛
Carey,Phil	7	23½	23⅜	23⅜	— ⅛
Carol&L	5	25	24¾	24¾	— ⅛
CarpenSti	2	47⅛	47⅛	47⅛	+ ⅛
CarrierCp	13	36¾	36¼	36¾	+ ⅛
Carr&Gen	2	21¼	21¼	21¼	— ⅛
CaseJI	62	12⅜	11⅞	12	
Do pf	.10	100⅞	100⅞	100⅞	— ⅛
CaterTrac	35	82	80¾	80¾	— 1
Celanese	53	15½	15¼	15¼	— ⅛
Celancvpf	12	65¾	65¾	65¾	— ⅛
Celotex	8	43⅜	43¼	43¼	— ⅛
Do pf	2	101⅞	101⅞	101⅞	
CenAgPipe	1	17⅜	17⅜	17⅜	— ⅛
CenFdy	2	9¼	9⅛	9⅛	— ⅛
CenGaRypt	1	86½	86½	86½	
CenHudG	7	16¼	16¼	16¼	— ⅛
CenIllPS	3	32½	32½	32½	
Cen&SW	17	37	36⅞	36⅞	+ ⅛
CenVaSug	1	14	14	14	— ⅛
CerdeFas	9	62¼	61⅞	62	+ ⅛
Cert-teed	34	31⅛	30⅝	30⅝	— ⅛
CessnaAir	12	33	32¾	33	+ ⅛
ChadGoth	10	3¾	3¾	3¾	
ChainBelt	8	68¼	67	68	+ 1¼
Dort	289	14	13¼	14	+ 1¼
ChampPap	2	78	78	78	— 1¼
Dopf	.90	104¼	104	104	—1⅝
ChanceVgt	12	33⅛	32½	32⅝	— ⅛
CheckCab	6	9⅜	9⅜	9⅜	
Chemway	3	8⅝	8⅝	8⅝	
ChesCpVa	3	39½	39	39½	+ 1
Ches&Oh	62	63⅞	63¼	63¼	
Dopf	1	102	102	102	+ 1
ChicagoCp	16	25	24⅝	24⅝	— ⅛
Chi&EIII	1	21⅝	21⅜	21⅝	+ ⅛
ChiGtWest	18	47⅝	47	47⅜	+ ⅛
CMSP&P	33	20⅞	20¾	20¾	+ ⅛
Chi&NW	3	22⅞	22⅝	22⅝	— ⅛
Dopf	14	32¾	32¼	32¾	— ⅛
ChiPneuT	7	61⅝	61	61	— ⅝
ChiRI&P	28	36⅝	36⅜	36⅝	+ ⅛
Chrysler	107	66¼	65	65⅜	— ¼
CinG&E	25	28¾	28½	28⅝	+ ⅛
Dopf	.90	100½	100½	100½	
CinMilM	12	51⅞	51¼	51⅝	+ ⅛
CITFinan	2	44¾	44¼	44¾	+ ⅛
CitiesSvc	56	67⅝	67	67	— ⅛
CityInvest	11	15	14½	14½	— ½
CityProd	15	41	41	41	
CityStr	5	20¼	20	20	
ClarkEq	11	60½	59¾	59¾	+ ¾
ClevElIII	3	42⅜	42	42	— ⅛
Clevite	13	18⅝	18¼	18¼	— ⅛
ClimaxMo	13	70½	69	69	—1⅜
Clopay	24	3¼	3	3¼	+ ⅛
CluettPea	1	43¼	43¼	43¼	+ ⅛
CNLLiquid	3	4⅛	4	4⅛	
Coca-Cola	7	117¼	117	117¼	+ ¼
ColgPalm	9	56⅜	55⅞	55⅞	+ ⅛
ColF&Ir	48	29⅞	29⅝	29⅝	
ColBrdA	42	23⅝	23⅜	23½	— ⅛
DoB	9	23¾	23⅜	23⅛	— ⅛
ColGas	79	15½	15⅜	15½	
ColPict	7	19½	19½	19½	
ColCarb	5	51⅛	50½	50½	— ⅛
C&SOhEl	31	30⅝	30¼	30¼	— ⅛
CombEng	31	27½	26⅞	27¼	+ ⅛
ComlCred	10	50	49½	50	+ ⅛
ComlSolv	4	18	17⅞	17⅞	— ⅛
ComwEd	13	40⅞	40½	40½	
ConeMills	7	15⅛	14⅞	14⅞	
Congoleum	5	19⅛	19	19¼	
ConCigar	3	32⅝	32½	32½	— ⅛
ConCopp	14	20¼	20⅛	20⅛	— ⅛
ConEdis	39	46¼	46	46	— ⅛
Dopf	1	108⅞	108⅞	108⅞	+ ¼
ConElectron	7	28⅝	28⅛	28⅛	
ConFoods	6	17	16⅞	16⅞	— ⅛
ConLaund	1	17	17	17	
ConNGas	6	37	36½	36⅞	— ⅝
ConRetSt	5	7⅝	7⅝	7⅝	
ConText	10	7	7	7	
ConPw	23	47⅞	47	47	— ⅝
Dopf	.90	108¼	108¼	108¼	
Dopf4.16	.50	102	101¾	102	
Container	65	95	90	90½	+ 1⅝
ContBak	3	31⅛	31¼	31½	+ ⅛
ContCan	23	49	48¼	49	+ ⅛
Dopf	.10	98	98	98	+ 1
ContCop&S	17	14½	14⅛	14¼	— ⅛
Dopf	1	24½	24½	24½	— ⅛
Contfins	19	49¼	48¾	49¼	+ ⅛
ContMot	24	6¼	6⅛	6⅛	— ⅛

What Stocks Did

NEW YORK, June 22 (AP)—Comparative statistics today:

	Fri.	Thurs.	Wed.	Tues.
Advances	402	528	432	385
Declines	439	308	410	463
Unchanged	268	283	291	273
Total Issues	1,109	1,119	1,133	1,121
New 1956 Highs	21	23	10	9
New 1956 Lows	23	27	37	27

Dow-Jones Averages

NEW YORK, June 22 (AP)—Range of Dow-Jones averages today:

STOCKS	Open	High	Low	Close	Chg.
30 Industrials	489.19	491.46	486.12	487.95	—0.31
20 Railroads	168.11	168.81	167.19	167.54	—0.20
15 Utilities	66.58	66.67	66.18	66.49	+0.01
65 Stocks	175.28	175.97	174.24	174.84	—0.11

Transactions in stocks used in averages: Industrials, 178,200; Railroads, 46,500; Utilities, 43,800; 65 Stocks, 268,500.

BONDS	Close	Chg.
40 Bonds	96.10	+0.10
10 Higher-Grade Railroads	98.09	+0.09
10 Second-Grade Railroads	95.82	+0.10
10 Public Utilities	94.55	—0.16
10 Industrials	95.92	—0.07

Commodity futures index 156.14, up 0.11.

Trend of Staple Prices

NEW YORK, June 22 (AP) — The Associated Press weighted wholesale price index of 35 commodities today advanced to 175.77.

Previous day, 175.47; week ago, 176.57; month ago, 179.40; year ago, 171.98.

	1956	1955	1954	1953
High	182.37	177.14	175.49	181.72
Low	173.79	168.25	168.56	170.55

(1926 average equals 100.)

Chicago at a Glance

WHEAT—Easy; mild hedging pressure.
CORN—Easy; rains in Midwest.
OATS—Easy with corn.
SOYBEANS—Steady; July advanced.
HOGS—Strong to 25 cents up; top $16.50.
CATTLE—Steers nominally steady; top $19.50.

	Sales In 100s	High	Low	Close	Net Chg.
ContOil	14	122¾	121½	121⅞	— ⅝
ContSti	2	36½	36½	36½	— ⅛
CoopBess	3	29½	29½	29¾	+ ⅛
CopperRng	10	50	49⅞	49⅞	— ⅛
CopwSti	4	27¼	27	27	— ⅛
CornPd	31	29⅞	29¼	29⅝	— ⅛
Dopf	.10	171½	171½	171½	—1½
CornellD	6	29	28½	28⅝	— ⅛
CorningGl	17	79¼	78½	78½	—1¼
CosdenPet	15	44⅜	44⅛	44½	+ ⅛
Cotyinc	2	6	5⅞	6	
Cotyinti	8	2⅝	2⅝	2⅝	
CraneCo	35	36⅜	36	36	— ⅛
CrmofWh	1	29	29	29	+ ⅛
CrescentCp	1	64⅝	64⅜	64⅜	— ⅛
CrownCork	9	14⅝	14⅜	14½	
Dopf	1	33¼	33¼	33¼	+ ⅛
CrownZell	34	65½	64⅝	64⅜	+ ⅛
CrucSti	13	48	47½	47½	— ⅛
CubaRRpf	.50	17¼	17¼	17¼	
CubAmSug	1	15½	15½	15½	+ ⅛
CudahyPk	32	11⅛	11⅛	11½	— ⅛
Dopf	2	80	80	80	— 1
CuneoPress	3	9	8⅞	9	+ ⅛
CurtisPub	8	8	7⅞	8	
Dopfpf	3	61½	61	61⅛	+ 1⅛
CurtissWr	17	32⅞	32⅝	32⅝	— ⅛
DoA	1	35½	35½	35½	
D					
DanRivM	25	14	13⅝	13⅝	
DanaCp	2	49¼	48¾	48¾	— ⅛
Daystrom	16	23⅝	23¼	23⅜	— ⅛
DaytPwL	3	47⅞	47⅞	47½	
Do pfC	2.10	93	92½	93	+ ⅛
DaytonRub	7	23½	23	23	— ⅛
DeccaRec	5	14½	14¼	14¾	
Deere	47	27½	26¾	27	+ ⅛
Do pf	3	32¼	32	32	— ⅛
Del&Hud	5	28⅜	28¼	28¼	— ⅛
DelL&W	15	20⅜	20¼	20¼	+ ⅛
DelP&L	19	40	39¾	40	+ ⅛
Dennison	96				
Den&RGW	8	42¾	42¾	42¾	— ⅛
DetEdison	61	34⅝	34½	34⅝	— ⅛
DetStlDp	1	15⅝	15⅝	15⅝	— ⅛
DiamAlk	16	56¼	55⅞	56¼	+ ⅛
DiamMat	7	39¼	39	39¼	+ ⅛
Do pf	1	34⅛	34⅛	34⅛	
DiaTMot	1	10¾	10¾	10¾	— ⅛
DiaTrusStr	2	15⅛	15⅛	15⅛	— ⅛
DiscCSeag	5	35¼	35⅛	35¼	+ ⅛
DivcoCp	1	9¾	9¾	9¾	— ⅛
Dobeck	8	32⅜	31⅞	31⅞	— ⅛
DrPepper	4	101½	101	101½	+ ⅛
DomeMin	7	14⅜	14⅛	14⅜	
DougAirc	12	78½	78	78	— ⅛
DowChem	86	77¾	77¼	77¾	
Drexelind	52	77¼	76¼	76½	+ ⅛
Drewrys	3	20¼	20⅛	20⅛	
Dunhill	8	10½	10½	10½	+ ⅛
Duplan	20	8¼	7⅝	8¼	
DuPont	21	213½	211¾	212⅝	+ ⅛
Do 4½pf	3	117⅝	117¼	117¼	— ⅜
DuQLt	71	36⅜	36	36⅜	
Duq 4 pf	7	50¼	49½	49½	— ⅝
Do 3.75 pf	9	47¼	46⅝	46⅝	— ⅛
E					
EagleP	2	42	41¾	42	+ ⅛
EastAirL	23	47⅛	46⅝	46⅝	— ⅛
EastGasF	2	22⅜	22⅜	22⅜	— ⅛
EastSStl	20	37⅜	36¾	36⅞	+ ⅛
EastKod	14				
EatonMfg	2	55	55	55	
EdisBrSt	4	22½	22	22½	+ ⅛
EkcoPd	12	39¼	38⅝	38⅝	— ⅛
ElasStopN	1	18¼	18¼	18¼	+ ⅛
ElAutoL	20	34⅞	34½	34¼	+ ⅛
ElecMat	1	35	35	35	
ElStorBat	10	38⅜	38⅝	38⅜	+ ⅛
Elliott	6	22¾	22½	22⅝	
Do cv pf	2	45½	45½	45½	+ ¼
EmbDiv	19	51⅞	51¼	51⅝	
EmerElI	10	30½	29	29	—1⅝
EmerRad	6	9¼	9	9	— ⅛
EmpDtI	3	28⅜	28⅜	28⅜	— ⅛
EndJohn	2	33⅛	33	33⅛	+ ⅛
EquitGas	11	27⅜	27	27	— ⅛
ErieRR	9	20¼	20⅛	20⅞	+ ⅛
Do pf	1	83¼	83¼	83¼	
EvansPd	6	21⅞	21⅝	21⅞	— ⅛
Eversharp	11	17⅞	17⅜	17⅜	+ ⅛
Ex-Cell-O	19	90¾	89¾	90¾	+ ⅛
F					
FairbMor	7	42	41¾	42	
FairchE	14	12¼	12⅛	12⅜	
FajardoS	3	12½	12½	12½	
FamFin	2	23⅜	23½	23⅜	+ ⅛
Do pf	1	70	70	70	+ ⅛
FansteelM	27	48¾	48¼	48⅝	— ⅛
Fawick	1	67½	67½	67½	
FeddQuig	47	12⅞	12⅝	12⅝	
FedMogul	2	34¼	34	34¼	+ ⅛
FedPanEd	3	33	32⅞	33	+ ⅛
FedDStr	20	34⅛	33¼	33¾	— ⅛
FibrePap	7	39¼	39	39	— ⅛
FerroCp	7	32¼	31⅞	32¼	
FidPFire	14	50	49½	49¾	+ ⅛
FifthAvLin	5	27⅛	27⅛	27⅛	— ⅛
FiltrolCo	36	25⅝	25⅜	25⅝	— ⅛
Firestone	36	81	80¼	80¾	— ⅛
FirstNStr	5	53	53	53	— ⅛
FirthCpt	4	11	11	11	
Flintkote	19	37⅛	37	37	— ⅛
FlorenStr	2	15⅞	15⅝	15⅝	
FlaPw	20	48⅝	48⅜	48⅝	+ 1
FlaP&L	6	43⅝	43⅜	43½	
FoodFair	8	53¼	53	53¼	+ ⅛
FoodMach	11	70⅝	69¼	69¼	— ⅛
Dopf	60	98¾	98¼	98¼	
FordMot	140	56⅛	55¼	56	+ ⅝
ForemDair	45	17½	17¼	17¼	+ ⅛
ForstWeil	14	35	35	36¼	+ 1
FreeptSul	3	85⅜	85¾	85¾	
FruehTra	37	32⅜	32	32	— ⅛
Dopf	.50	90	90	90	
G					
Gabriel	1	7	7	7	
GairRbt	15	30⅝	30¼	30⅝	— ⅛
Dopf	.10	110	110	110	
GambleSk	5	9½	5½	9½	
GarWood	13	7½	7¼	7¼	— ⅛
Dopf	1	31¾	31¾	31¾	+ ⅛
GasRadnDen	3	58½	58½	58½	— ⅛
Garrett	7	46	45⅝	46	+ ⅛
GenAccept	1	15	15	15	
GenAmIn	6	27⅛	27	27	— ⅛
Dopf	.20	104	104	104	
GenAmTr	6	64½	64¼	64¾	— ⅛
GenBak	5	9¼	9⅛	9⅛	+ ⅛
GenCable	19	32	31⅝	32	— ⅛
GenCigar	1	32	32	32	— ⅛
Do pf	1.60	132	131½	131½	— ½
GenContract	5	15⅜	15⅜	15⅜	— ⅛
Do pf	4	12	12	12	
GenDynam	95	62¼	61¼	61⅜	+ ⅛
GenElec	75	59¾	59	59	— ⅛
GenFinan	1	17½	17½	17½	
GenFds	18	46⅛	45½	46	
GenInstru	1	7⅞	7⅞	7⅞	
GenMills

American Stocks

NEW YORK, June 22 (AP).	Sales 100s	Close	Net Chg.
AlaGas	14	36	+ ⅛
AlaGasSou	10	14½	—1
AlaPw pf	50	98½	+ ⅛
AlaskaAirl	11	4⅞	+ ⅛
AlliedArt	9	4¼	+ ⅛
AlliedCon	1	14¼	+ ⅛
AmMarac	163	12⅝	+ ⅛
AmSeal	1.00	14⅛	
AnacomLd	20	3	
AngLauA	56	11⅞	+ ⅛
ArkFOil	9	30½	+ ½
ArkLaGas	6	18⅞	
ArmstRubA	7	15¼	
AtlasCo	3	5¾	— ¼
AroEquip	4	19½	— ¼
AtlasCpwt	46	4½	
AtlasPlyw	14	13⅜	+ ⅛
AxeScience	11	13⅛	— ⅛
BaileySel	38	14⅛	— ⅛
BaldSec	5	21¼	
BariumStl	45	7⅜	— ¼
BrazTrac	35	6⅞	
BrAmOil	48	43⅜	
BrownCo	17	21¾	— ¼
BrownRub	1	14⅝	
BuckeyePL	10	26¼	+ 1¼
BunkHill	5	17⅞	+ ⅛
BurmaM	222	1	
C&CSuper	25	1⅝	
Calg&Ed	9	28	
CalvO&G	15	5¾	
ConSoPet	99	33½	+ ⅛
CdnAUOil	87	½	— ⅛
Cdn Marc	3	4⅞	
ConsoNtG	12	1½	
CanOilPr	10	7½	+ ⅛
Cap Trans	12	12¼	— ⅛
Catalin	4	9	— ⅛
GenEx	13	4½	— ⅛
CoastCOils	19	1½	
ConnellyCo	10	6	+ 1⅛
ConGasUt	8	14⅜	
Con Mng	5	32¾	+ ⅜
CornucGM	21	2	
Creole Pet	32	81½	
Crown Dr	2	2⅜	
Cub Atl Sug	6	18	+ ¼
DevLOils	40	1½	
DomeExpl	10	8½	— ⅛
Dom St&C	3	21	+ ½
DuMont Lb	10	6	+ ¼
DynamAm	7	7	
EastGAF	65	24⅞	+ ⅛
ElBnd&S	5	26¾	— ¼
Equity Cp	10	3½	
Eureka Cp	31	1½	— ⅛
FairchCam	2	24	+ ¼
Fargo O	103	13-16	— 1-16
Flying Tig	18	10¼	+ ⅛
FordCanA	4	127	+ 1
Ford Ltd	29	45½	+ ⅛
FullerGA	1	15¾	— ⅛
Gen Plywd	4	25⅛	— ⅛
GiantYel	3	5⅛	
Glen Ald	62	12	+ ¼
Goldfield C	17	1¼	+ ⅛
Gray Mfg	5	11½	— ⅛
GtAt&P	.25	162½	+ ¼
GtLakC&C	10	2	+ ⅛
GtSwGrass	3	2⅛	— ⅛
Hazel Bish	8	5½	— ¼
Hazeltine	4	40½	+ ¼
HeclaMin	4	9	+ ¼
Humble O	9	123½	+ ½
Imp Oil	48	52⅝	+ ⅛
Ins NAm	2.50	87½	+ 1
Inn Petrol	57	35½	— ⅝
InvesRoy	2	2	
Jupiter Oils	58	2⅝	
Kaiser Ind	8	15	— ¼
Kingst Pd	2	3	+ ⅛
Kropp	7	7¼	— ⅛
Kwy Oils	23	2⅛	+ 1-16
LakeShM	9	4⅝	
Lakev Fd	1	6⅞	— ⅛
LaLand	41	43⅝	— ⅝
McDonAlre	72	31⅜	+ ⅛
MeadJohn	7	34¼	— ½
Menasco	5	6	+ ¼
MerrillPet	22	17⅞	+ ⅛
MesabiIron	4	24½	+ ½
MidStPet	9	9¾	
Molybden	6	24	— ⅝
NatAlfDeh	1	10	— ¼
NatReliH	2	4⅜	
NatMfr&Str	2	13½	— ¼
NatPet	33	4¼	+ ⅛
NatRubM	2	28	
NatUnElec	3	2¾	
NatUSRad	2	13½	— ¼
BristOils	31	1	— ½
NBritDOil	5	2½	
NJ Zinc	10	46¾	—1
NMex&Ar	5	18¼	— ¼
NewPkMng	15	2¼	+ ⅛
NoCdnOils	37	5½	
Noeast Airl	9	9⅜	+ ¼
Olymp R	2	7¾	+ ⅛
PacPetLtd	103	18½	— ⅛
PancoastPt	31	2	
PantepOil	21	4¼	— ⅛
Pepperell	5	55	+ ⅛
Pioneer	9	2	— ⅛
Piper Aire	3	15⅞	+ ⅜
Polaris Mn	4	1⅞	+ ⅛
PressMet	95	1⅛	+ ⅛
RoyalOil	42	14⅝	— ⅛
RyanAero	1	32	— ½
Ryer&Hay	1	5½	
StLawrCp	3	82½	+ ⅛
SapphPet	47	2⅝	
ScullinStl	2	17⅝	— ⅛
ShatDenn	4	8½	
SherwWm	9	116¼	+ 2¾
SignalOilA	11	36½	— ⅝
SingerMf	11	41¼	— ⅝
Sonotone	6	5⅝	— ⅛
SoPennOil	2	39¾	+ ⅛
South Roy	2	75	—1¾
Std Fact	5	61¼	
Std Oil Ky	4	57½	+ ¼
Std Pack	10	10¼	
Std Thom	8	5⅜	— ⅛
Starrett Cp	1	33⅝	
Steri Prec	142	3½	+ ⅝
Sup Tool	24	7⅜	— ⅛
Tampa El	12	29¼	— ⅛
Technico	17	6⅝	
Thiokol Ch	5	38	
Tish Real	1	18⅜	+ ⅛
TransEm	30	2⅝	+ ⅛
TriContWt	11	11¼	— ⅛
Unexcell Ch	2	6	
Unit Shoe	21	48¼	+ ⅛
USFoilB	54	47⅝	— ⅛
UtahIdSug	12	4⅞	+ ⅛
Valspar	1	6¾	
Venez Syn	7	9⅞	— ⅛
VenezPt	1.00	103¾	— ⅛
WalthmWat	12	1¾	+ ⅛
Webb&Kn	51	2¼	
WoodleyPet	2	58¾	— ¼
Wright H	3	1⅞	

NEW YORK, June 22 (AP)—Approximate final total American Exchange stock sales today, 630,000; total stock sales year ago, 989,995. Approximate final total bond sales today, $80,000; total bond sales year ago, $244,000.

New York Bonds

NEW YORK, June 22 (AP)—Over-the-counter U.S. Government Treasury Bonds:

	Bid	Asked	Net Change	Yield
T-2¼s	62-59	Dec.	96.8	16.12	—.2	2.86
T-2½s	69-64	Dec.	95.8	95.12	—.4	2.91
T-2½s	72-67	Dec.	94.30	95.2	—.2	2.87

NEW YORK, June 22 (AP).	Net Close	Chg.
CORPORATION BONDS		
Aldens4½s70	95	
Alcoa3¾s64	99⅝	+ ⅜
Am&FPs2030	100¼	— ⅛
Am&Nat5887	82	— ½
AmT&T3⅛s67	131½	— ¼
Do3¾s73	100	
Do3¼s84	97½	— ¼
Do2¾s87	90½	—1½
Do2¾s75	91	
Do2¾s80	89¼	— ⅛
AmTobacco3s62	100	— ⅛
Do3s69	97⅜	+ ⅛
Armour5s84	103⅝	+ ⅛
Atchison4s95	113⅜	+ ⅛
AtlCstL4½s64	104	— ½
Do4s80	97⅛	+ ⅜
B&O4½s2010	91⅝	
Do4½sA2010	87	+ ⅜
Do4½sB&C	89¼	— ⅛
Do4s2040	84¾	— ¼
BellTPa5s80	102¾	
BethSt3¼s80	117¾	— ¼
Do2¾s76	92⅝	+ ⅛
Bos&Me5s67	98	
Do4s80	78	— ¼
BufR&P4½s57	96¼	
BushTrd5s60	104¼	
CanNatRy3½s74	103⅛	+ ⅛
CanPac4sperp	104	+ ¼
CenGa4s96	94	+1½
CenNYPow3s74	87¼	— ⅛
Ches&OG3¼s92	119	
ChiB&Qs58	102	
Chi&Eriinc97	93¾	— ⅜
Chi&Ill5s2054	70½	
ChiR&I5¼s2055	85	— ⅛
Do4½s2044	69¼	— ¼
Do4s94	96½	
Chi&NW4½s99	87¼	
CITTrn3⅜s70	100¼	
CCC&StL4½s77	80½	+ ⅛
ClevElec3⅜s70	98	+ ⅛
ColumGas3¾s81	101¼	— ¼
ConEdis3s79	95	—1
ConsumPw2¾s75	93¾	
ContHak3⅜s80	105¾	— ⅛
DetT&I2¾s75	90¾	— ⅜
DellLW5s85	91¼	
D&RGW4½s2018	100	
Do3s-4s93	100¾	
DetEdis3⅜s69	126½	— ⅜
DetT&T4¼s81	102¾	
DowChm3s82	156½	— ⅜
DuqLt2¾s77	92⅜	
EastStL4½s77	105¼	+ ⅛
ElPaso&Sw5s65	106	—1½
Erie4½s2015	74⅛	— ⅜
Firestone3s61	99	+ ⅛
FlaEd5s74	126½	— ⅜
GenDynam3¼s75	104¼	+ ⅛
GenAmTran4s81	113	— ½
GenFood3⅝s76	100	
GenElec3½s76	102	— ⅛
GenMotAcc4s58	100⅞	— ⅛
Do3¼s61	101⅜	+ ⅛
Do3s-3½s72	100¼	— ⅛
Do3s69	97⅛	
GenMtCp3¼s79	98⅜	— ⅛
GenTelCp4s71	100¼	— ⅛
Grace&Co3½s75	111⅝	— ⅜
GtNorRy2⅝s2010	71¼	— ⅜
Hud&Mfg3s57	44½	+ ⅛
Do4s87	24¼	— ⅜
IllBellTel2¾s81	90½	— ⅜
JamesF&C4s59	98⅜	— ⅛
LehVal5sC2003	84¼	—5¼
LehVTerm5s79	96½	—1½
Lockheed3¾s80	103⅜	— ⅜
Lou&Nash5s2002	83	+ ⅛
ManlaRRSL4s59	68	—2
MerChn&St4½s75	86¼	
NoKanTs6s	78	
MorPac5s2045	62¼	
Do 4½s2020	71½	— ⅜
Do 4¾s2030	66⅝	— ⅜
Do 4½s90	65¼	— ⅜
Do 4¼s2005	90½	+ ⅜
Mor&Es3¼s2000	62⅝	
NatTea3½s80	107½	+ ⅛
NewEngTel3⅛s61	102⅜	
NYCen6s80	101	— ¼
Do 5s2013	88	+ ⅜
Do 4s98	71¾	+ ⅜
NYCentRR3¼s97	77	
NYCenL53½s98	66	+1
NYCenMC3¼s98	66¾	+ ⅛
NYCh&StL4½s89	98¼	
NYLacaW4½s97	93⅝	+1⅜
NYNHH4½s2022	51⅝	— ⅜
Do 4s2007	65⅝	
NYNHHRR4¼s73	94	— ⅛
NYOWs&W5s37	57¼	
NY&Put4s93	74½	
Nor&W4s96	112	+ ⅛
NorPac4½s2047	100½	
Do 4s84	101	
Do 4s97	106¼	
Do 3s2047	73¼	
NorStP2½s75	91¾	+ ⅛
PWSugDf3¾s80	69¾	— ⅛
PacG&E3s71	97	— ⅛
Do 3s74	94½	
Do 3s79	95	
PacT&T3¼s88	97	+ ⅛
Do 3¼s87	96	+1
Do 2¾s85	89	
PenPw&Li3s75	92¼	—1
PennRR4½s60	104¾	+ ⅛
Do 4½s65	104	
Do 4½s81	100	+ ⅜
Phil2½s67	95	
Do 2¾s71	93¼	— ¼
Do 2¾s74	91¼	— ⅜
PCC&StL3s70	105	+ ⅛
Do 5s75	105	
RCA3½s80	111¾	— ¼
RLSSfn3s2022	60½	
ScottPap3s71	110¾	
ShellUn2½s71	92¾	— ⅜
Sinclair3¼s83	149½	— ½
Socony3¼s76	91⅝	
SoBellTel2¾s85	89¾	+ ⅜
SoCalEd3½s70	116¼	+ ⅜
SoNatGas4½s73	131	+1
SoPac4½s81	103⅛	+ ⅜
SoPacSF13⅜s75	99	—1¼
StdOInd3¼s82	134¼	— ⅛
StdONJ3¾s71	89¼	
TexCorp3s65	99½	— ⅛
Tex&PMPT3¾s74	93¾	+ ⅜
ThirdAv5s60	73	+ ½
Do4s60	87½	
UnOilCal3s75	103¼	
UnPac2½s91	84½	— ⅜
UnBis2¾s66	95¾	
UnGasSys3¾s71	101⅝	
Do3¾s72	99¾	— ⅛
Walwth3¼s76	99¼	+1⅛
WShore4s2361	65¾	
WestMd4s69	101⅝	+ ⅜
WheelSt3¼s75	76½	— ⅛
WisCen4½s2029	76⅝	— ⅜
WisPubSv3¼s71	98¼	
FOREIGN BONDS		
Austral3¼s66	92¼	
Do3¼s57	98½	+ ⅛
BerlinCE16¼s59	145	+5½
Brazil3⅜s64	88¼	+3
Canada2¾s74	94½	— ⅜
ComwEd3s77	95¼	
Cuba4½s77	47	— ⅛
Colom3s70	60⅝	— ⅜
German7s49	130¾	+ ⅛
Germanv5½s69	98¾	+ ⅛
Do5s80	97¼	+ ⅛
Do3s63	80¼	+1¼
Do3s72Oct	66¾	+1¼
Do3s72Dec	65¾	+1⅞
Greek6s68	17¾	— ⅛
ItalCCon3s77	65¾	+1⅜
ItalPU3s77	67	+1
ItalRe3s77	66¾	+ ⅛
Japan6¼s64	100½	— ⅜
Mexasn6s63	21¾	+1¼
Milan6½s52	12¼	+2¼
NetherC7s72	114	— ⅛
ShinyE16¼s62	100	—1
TokloC5¼s71	96¾	— ⅜
TokyoFL6s83	99¼	— ⅛
UnKingdom4½s67	97¼	+ ⅛
UnStlWk4¼sc68	84	
Uruga4¼s78	97¾	—1¼
Urugcv4-5-16s78	93	—1
Uruga4¼s79	94	

NEW YORK, June 22 (AP)—Approximate final total New York bond sales today, $2,880,000; previous day, $3,300,000; week ago, $2,154,000; month ago, $3,811,000; year ago, $3.532,000; two years ago, $5,025,000; Jan. 1 to date, $520,498,400; 1955 to date, $503,241,400; 1954 to date, $454,263,900.

Naval Stores

SAVANNAH, Ga., June 22 (AP)—(USDA)—Rosin—Increased trading, predominantly exports for July shipments totaled 1.856 drum equivalents. Sales, f.o.b. plants: Drums, WG 8.00; bags, M 7.70. Export drums, f.a.s.: WW 8.22 to 8.25, average 8.23; WG 8.15, M 8.05, K or better 7.98 (late July) to 8.10, average 8.01; I 8.10. Weekly weighted averages: WW 8.17; WG 7.99, N 7.94. No M and K averages.

Turpentine—Tank cars, 22,000 gallons 53½ to 54 cents, average 53 8-10 cents. Drums export, 1,160 including one carlot used black iron, not quoted. Export prices—galvanized plain 70 cents, black iron 68 cents, used galvanized 65 to 66 4-10 cents, average 65⅝ cents, f.a.s.

Weekly weighted average: 53 9-10 cents.

Dry Goods

NEW YORK, June 22 (AP)—The cotton textile market was dull Friday. Some drill and sheeting numbers eased slightly similar to the trend during the past week in the print cloth division. Sales were mostly for nearby delivery.

The wool goods market was quiet.

In rayon goods, a small improvement in filament goods sales was noted. Spun rayons were quiet.

The wool goods, a small improvement in filament goods sales was noted. Spun rayons were quiet.

HIDES

	High	Low	Close
July	12.65	12.65	12.65b
October	13.10	13.10	13.10b

Sales 9 contracts.

Today's Crossword Puzzle

ACROSS

1 S.A. rodent.
5 Dressed pelts.
9 Untamed.
14 Shepherdess' sweetheart.
16 Russ. lake or river.
17 Bridge supports.
18 Brother.
19 Insect.
20 Dies —, Latin hymn.
21 Introduced the entertainers.
22 Peruvian Indians.
24 Horse's gait.
25 Probably: archaic.
27 Coniferous trees.
28 Plant juice.
31 Encourages.
32 Very small painting.
34 L'amour.
35 Fathers.
36 Egyptian goddess.
37 Watchfulness.
39 Hugh —, early king of France.
40 Title of respect.
41 Intimation.
42 Mushrooms.
43 Corded fabrics.
44 Style of type.
45 Trenchant wit.
48 Son of Jacob.
49 — Paulo, Brazil.
52 Slips away.
53 Correcting.
55 Domesticates.
56 Venetian painter.
57 Sphere of action.
58 Celestial spheres.
59 Snick and —.

DOWN

1 The patriarch of Alexandria.
2 King of Judah.
3 Type of bridge.
4 Knack.
5 Regional plant life: Lat. pl.
6 Forearm bones.
7 Ascend.
8 The Schutzstaffel.
9 Taiwan.
10 Make into law.
11 Network: anat.
12 Awry: dial.
13 Pastry ingredient.
15 Hunting cry.
18 Inventor of amusement device.
23 Saltpeter.
24 Prongs.
25 Rose-red gem.
26 Italian city.
27 Foremost.
28 Type of bridge.
29 Prankish spirit in "The Tempest."
30 Destructive insects.
32 Demeanors.
33 Coronet.
35 Hunts marsh birds.
38 Maria —, Queen of Hungary.
39 Approaching.
42 Residence changers.
43 Become mature.
44 Crowd about again.
45 Bristlelike organ.
46 Winglike.
47 Large book.
48 Wild beast's bed.
50 British princess.
51 Curved arch.
54 Roman god of underworld.
56 Proceed.

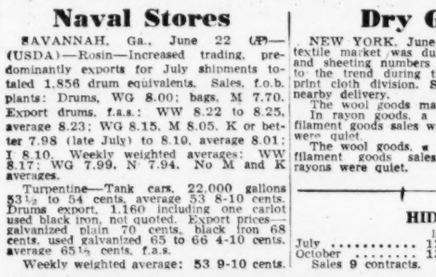

Solution to Yesterday's Puzzle

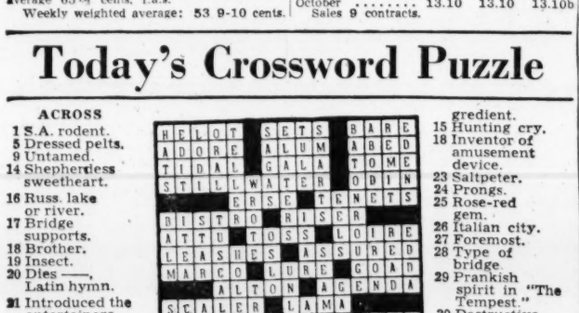

ANOTHER FIRST

L&N Starts Piggy Back Hauling Here

"Piggy back" freight moved out of Atlanta Friday for the first time.

Ten tons of metal was loaded on a tractor-trailer truck and pulled to the L & N freight yards The trailer was placed on a flat car and the tractor detached. At Cincinnati, destination of the cargo, another tractor will deliver the load to the consignee.

Hal W. Brown, L&N agent, said the railroad hopes eventually to provide flat cars longer than standard size to accommodate two trailers instead of one.

Brown said the "piggy back" system, begun last August between New Orleans and Louisville, has grown to take in about 26 routes. It now speeds shipments to and from Louisville, Nashville, Birmingham, Cincinnati, St. Louis, East St. Louis, New Orleans and Atlanta.

Norman Elsas Resigns Posts With Fulton Bag

Norman Elsas has resigned as vice president and general manager of the fabrics division of Fulton Bag & Cotton Mills to devote his time to other interests.

Elsas announced Friday he had formed a new corporation, Nemo Industries Inc., to expand the distribution of several of his inventions. His office will be in Buckhead.

Among Elsas' inventions is a novel camera recently advertised in a double-page spread in a national magazine. Another is a special machine for the preparation of sizing materials and adhesives.

Elsas said the new firm would announce several other items soon.

Stock control of Fulton Bag recently was sold for about 10 million dollars to a group of industrialists headed by Julius W. Abernathy, Newton, N. C.

Dividends

	Rate	Stock of Record	Payable
Irregular			
Chemical Fund	08¼c	6-27	7-16
KAlCh4¼% pf.X	$1.03⅛	8-16	9- 1
Wilson Jones	50c	7- 3	7-25
Stock			
Austin Nichols	4%	7-13	8- 1
BostonSafeDep & Tr	25%	7- 5	7-16
EmersonRad&Phon	1%	7- 5	8- 1
Initial			
RochGas&El new	40c	7-13	7-25
Scullin Stl new	50c	7- 6	7-13
Regular			
Aberdeen Petrol A	07c	7-20	7-30
AmAutoInsur, Q	30c	8-15	9- 1
Am Distilling, Q	30c	7-17	7-27
Argus Cameras	25c	7-16	7-27
Aro Equip, Q	25c	7- 2	7-16
Austin Nichols	20c	7-13	8- 1
Axe Houghton Fd B	07c	7- 2	7-23
Bliss E W, Q	50c	7- 6	8- 1
City Investing	20c	7-25	8-15
Clinton Trust NY, Q	15c	6-22	7- 2
ConnLt&Pw$2.20pf, Q	55c	7- 5	8- 1
Do $2.06 pf, Q	51¼c	7- 5	8- 1
Do $2.04 pf, Q	51c	7- 5	8- 1
Do $2.00 pf, Q	50c	7- 5	8- 1
Do $1.90 pf, Q	47½c	7- 5	8- 1
Cons Laundries, Q	25c	8-15	9- 1
DominStl&Coal, Q	25c	7- 6	7-25
Dun & Bradstreet	30c	8-14	9-10
Elastic Stop Nut	25c	7-16	8- 1
Fed Pap Board, Q	45c	7- 2	7-15
Firestone T & R	65c	7- 5	7-20
Fram Corp	25c	7- 2	7-16
Froedtert Corp, Q	25c	7-16	7-31
Foundation CoCan, Q	25c	6-29	7-20
Hycon Mfg pf, Q	13¾c	6-26	7- 1
ImpLifeAssurCan, Q	50c	9-14	10- 1
Intertype Corp	25c	8-31	9-14
Kaiser Alum & Ch	22½c	8-15	8-31
Do 4¾% pf, Q	59⅜c	8-16	9- 1
MacAndrews&Forbes	50c	7- 2	7-16
Dopf, Q	$1.50	7- 2	7-16
MacFadden Pub	12½c	7-10	7-20
Mansfield Tire & R	30c	7-10	7-20
McGregor-Doniger A	25c	7-17	6-31
Do B	01¼c	7-17	7-31
Montana Power, Q	45c	7- 6	7-27
NorStaPwrMinn	22½c	6-29	7-20
Do$4.16 pf, Q	$1.04	6-29	7-14
Do $4.11pf, Q	$1.02¾	6-29	7-14
Do $4.10pf, Q	$1.02½	6-29	7-14
Do $4.08 pf, Q	$1.02	6-29	7-14
Do $3.60 pf, Q	90c	6-29	7-14
Penn Salt Mfg, Q	40c	8-31	9-15
Pitts Plate Glass	55c	8-30	9-20
RochGas&Elpf F, Q	$1.00	8-15	9- 1
Do pf H, Q	$1.02-	8-15	9- 1
Do pf I, Q	$1.08¾	8-15	9- 1
Do pf J, Q	$1.02½	8-15	9- 1
Silverwd Dairies A, Q	15c	8-31	10- 1
Do B, Q	15c	8-31	10- 1
Unit Milk Prod	07½c	6-26	7- 2

Ollie Reeves

A Rhyme a Day

"As a rule, children are more responsive to the advice of the mother since their association is more intimate. The father sees less of them and sometimes disrupts the good efforts of the wife by snap decisions."—Child article quote.

There's nothing that's neater . . . there's nothing that's sweeter . . . than some little girl in a clean pinafore . . . and what's more attractive . . . than some boy who's active . . . and scatters his playthings all over the floor.

There's nothing more irking . . . to mothers, when working . . . than having the father at home for the day . . . although mama loves him . . . she pushes and shoves him . . . around for he's always somewhere in the way.

Though it may not bother . . . the stay-at-home father . . . a man is a nuisance that's second to none . . . the children won't mind him . . . and sometimes we find him . . . advising his woman how homes should be run.

It is our opinion . . . that's woman's dominion . . . a place where a man should have little to say . . . you shouldn't advise her . . . so why not surprise her . . . by keeping your mouth closed or staying away.

Over-the-Counter Securities

The following bid and asked prices are obtained from the National Association of Securities Dealers, Inc., but are unofficial. They do not represent actual transactions. They are intended as a guide to the approximate range within which these securities could have been sold (indicated by the "bid") or bought (indicated by the "asked") at the time of compilation.

	Bid	Asked
Air Control Products	7¼	8¼
Ala. Pow. Co. $4.20 pfd.	96½	100½
Do $4.60, pfd.	102	106
Allen, R. C., Bus. Mach.	8¼	9⅜
Am. Art Met. Class "A" com.	6¾	8
American Express	31	32¾
Atlanta Gas Light, com.	27	29
Do $4.44, pfd.	101½	104
Do $4.50, pfd.	102½	104½
Atlanta Paper com (x)	11½	13
Atlantic Co., com.	7⅛	8⅛
Atlantic Co. Deb 5's 1980	78½	85½
Atlantic Steel Co., com.	22¼	25
Nos. 1 and 2 200-230-lb. barrows and gilts		$16.25, with sorted U.S. No. 1 at $16.50-17.00, U.S. 3 and medium grade these weights $15.75, 235-270 lbs. $15.50-16.00; 270-290 lbs. $15.25-15.50; 290-350 lbs. $14.00-15.00. 350 lbs. up $13.25.
180-200 lbs. $15.75 to $16.00. 160-180 lbs. $15.00-15.75. 140-160 lbs. $14.50-15.00; 120-140 lbs. $13.50-14.50. 100-120 lbs. $13.50. Sows 180-350 lbs. $13.25-13.50. 355-450 lbs. $12.75-13.25. 455-550 lbs. $12.00-12.75. 555 lbs. up $11.50. Stags $11.25 down.		
North Georgia cattle (Thursday's auctions): Cattle 300. Compared with last Tuesday, slaughter steers and heifers weak to 50c lower, other slaughter classes about steady. Stocker steers and heifers 25c lower. Compared one week ago, receipts increased by about 5,000 head. These mostly fed steers grading good and choice. Slaughter steers and heifers 25c to 50c higher. Cows and bulls about steady. Stockers called steady, some 500-750 lb. feeder steers strong to 50c or more higher early in week. On Thursday standard slaughter steers and heifers $13.50-16.25, during the week good 600-1,100 lb. slaughter steers and heifers $17.25-21.50, as high as $22.00, standard $14.00-17.50, a few around $13.50, utility $11.25-14.75, canner and cutter $8.00-12.75. Utility and standard cows $10.75-12.75, cutter $9.50-11.00, canner $8.00-10.25. Commercial bulls $14.00-15.00, utility $12.00-14.25, canner and cutter $8.50-12.00. Good stocker and feeder steers $16.00-17.50, medium $14.25-16.00 and common $11.75-15.00. Common and medium heifers mostly $10.50-15.75. Inferior stockers and cull weights $8.00-12.00, inferior and common stock cows $8.00-11.75.		
Calves 100. Slaughter calves strong to $1.00 higher and stocker calves about steady, compared with previous week. Good and choice slaughter calves $16.00-20.25, as high as $21.00, commercial $14.00 to $17.25, utility $12.00-15.75, and cull calves $9.00-13.00. Good and few low choice stocker calves $15.50-18.50, medium $13.00-16.50, common $11.25-14.50, and inferior $8.00-13.00.		
SOUTHEASTERN HOG MARKET (USDA-GDA)		
THOMASVILLE, Ga., June 22 (AP). Estimated livestock receipts at major packing plants at Albany, Moultrie, Thomasville, Tifton, Dothan and Jacksonville.		
Hog receipts 1,600, mostly steady, but generally 50 lower compared one week ago. Most plants buying mixed U.S. No. 1, 2 and 3 180-240-lb. barrows and gilts $15.50-16.00, some 15.25. In grade merit buying at three plants No. 1 and 2 these weights 16.00 to as high as 16.50, mixed grades 160-180 lbs. in the area 14.75-15.25, a few 15.75. 140-160 lbs. 13.74-15.00. 235-270 lbs. 14.50-15.50, a few 16.00 and 270-350 lbs. 13.00-14.50. Sows 9.50-12.50.		
CHICAGO, June 22 (AP)—(USDA). Salable hogs 4,000; moderately active; strong to 25 higher on butchers; most advance on weights under 230 lbs.; instances up more on these weights; sows mostly 25 higher; instances more; several lots No. 1-3 190-220 lb. butchers 16.25-16.50; No. 1 and 2 grade lots these weights very scarce; most No. 2 and 3 200-230 lbs., 16.00-16.25; 240-270 lbs., 15.75-16.00; 270-325 lbs., 15.00-15.75; small lots 160-190 lbs.; 14.00-16.00; larger lots 325-400 lbs., 13.25-14.75; selected small lots around 300 lbs. and lighter to 15.00; 425-550 lbs., 11.50-13.25.		
Salable cattle 500; salable calves 200; not enough steers or heifers offered to test prices; a few loads steers carried from earlier in the week being held for next Monday's market; utility and commercial cows steady to weak; canners and cutters mostly steady; bulls 50 or more lower; vealers steady; a part load standard grade 1,100 lb. Holstein steers 16.50; a package of choice 900 lb. heifers 19.50; a few standard heifers 14.00-14.50; a few standard cows up to 14.00; utility and commercial cows 10.75-13.00; utility Holstein cows 12.50; canners and cutters 9.00-11.75; utility and commercial bulls 14.00-15.50; good and choice vealers 16.00-20.00; most cull to commercial grades 10.00-15.00.		
NASHVILLE, Tenn., June 22 (AP)—(Tenn-USDA)—Cattle 75; not established. Calves 75; vealers strong to 60 higher. Lot choice and prime 19.60. Good and choice 17.00-18.00. Lot commercial and good 17.00. Utility 13.00-14.50.		
Hogs 150; not established.		
Sheep 300; not fully developed but 43 head lot mostly choice 81-lb. spring lambs strong at 22.80.		
CHICAGO, June 22 (AP)—(USDA). Estimated salable livestock receipts for Saturday are 300 cattle; 200 hogs; and no sheep.		

Trans-Cont. Bus System	2⅝	3⅜
Trans-Cont. Gas Pipeline	16¾	18¼
Trust Company of Georgia	74	77
United Piece Dye Works	1⅛	2¼
United American Units	5⅝	6⅝
West Point Mfg. Co.	16¼	18¼
Western Kentucky Gas Co.	12⅞	14⅛
Whitfield Life Ins. Co.	30	

"x"—Ex-Dividend.

LIVESTOCK

ATLANTA HOGS AND NORTH GEORGIA CATTLE (USDA-GDA)

Estimated receipts packing plants Atlanta area 450 cattle, 275 calves, 1,110 hogs. Hog market steady Friday and 75c lower than one week ago. Bulk of mixed U.S. No. 1 and 2 200-230-lb. barrows and gilts $16.25, with sorted U.S. No. 1 at $16.50-17.00, U.S. 3 and medium grade these weights $15.75, 235-270 lbs. $15.50-16.00; 270-290 lbs. $15.25-15.50, 290-350 lbs. $14.00-15.00. 350 lbs. up $13.25. 180-200 lbs. $15.75 to $16.00. 160-180 lbs. $15.00-15.75. 140-160 lbs. $14.50-15.00; 120-140 lbs. $13.50-14.50. 100-120 lbs. $13.50. Sows 180-350 lbs. $13.25-13.50. 355-450 lbs. $12.75-13.25. 455-550 lbs. $12.00-12.75. 555 lbs. up $11.50. Stags $11.

STAR GAZER

By CLAY R. POLLAN

ARIES MAR. 22 – APR. 20 — 4-16-27-38 45-56-80-85

TAURUS APR. 21 – MAY 21 — 2-12-23-35 47-58-69

GEMINI MAY 22 – JUNE 22 — 33-54-65-66 73-75-78

CANCER JUNE 23 – JULY 23 — 3-20-30-41 55-72-84-89

LEO JULY 24 – AUG. 23 — 9-17-28-40 52-57-67

VIRGO AUG. 24 – SEPT. 22 — 7-19-24-37 48-59-71

Your Daily Activity Guide According to the Stars.

To develop message for Saturday, read words corresponding to numbers of your Zodiac birth sign.

1 Be	31 Your	61 Friction
2 Home	32 And	62 None
3 Get	33 Don't	63 Or
4 Follow	34 People	64 Use
5 Ask	35 General	65 Persuaded
6 Keep	36 Iron	66 To
7 Keep	37 To	67 People
8 Restrain	38 But	68 Approval
9 Visit	39 And	69 Favored
10 To	40 And	70 Advertising
11 Your	41 If	71 Accidents
12 Life	42 Ideas	72 Heve
13 Smart	43 Ideas	73 Change
14 No	44 Impulses	74 You'll
15 Away	45 Keep	75 Your
16 Your	46 Gain	76 Meet
17 New	47 Career	77 Frustration
18 Get	48 Forestall	78 Plans
19 Your	49 Today	79 Upset
20 Extra	50 Or	80 Or
21 Views	51 Across	81 And
22 Your	52 Meet	82 With
23 Affection	53 Expect	83 Be
24 Head	54 Be	84 The
25 From	55 You	85 Trouble
26 And	56 Out	86 You
27 Hunches	57 New	87 Independent
28 Places	58 Activities	88 Others
29 Favors	59 Avoidable	89 Chance
30 Rest	60 Who	90 Praise

Good — Adverse — Neutral

LIBRA SEPT. 23 – OCT. 23 — 1-13-26-36 50-61-82-88

SCORPIO OCT. 24 – NOV. 22 — 10-18-31-42 51-64-70

SAGITTARIUS NOV. 23 – DEC. 22 — 8-22-44-63 74-76-77

CAPRICORN DEC. 23 – JAN. 20 — 11-21-32-43 46-68-81-90

AQUARIUS JAN. 21 – FEB. 19 — 6-15-25-34 49-60-79-86

PISCES FEB. 20 – MAR. 21 — 5-14-29-39 53-62-83-87

6-23

Love or Perish

True Love Should Be Mutual Feeling

Continued from Page 14

on the road that will bring more love into our individual lives.

Now, it is obvious that every normal person must approach life with a practical concern for his economic welfare. We depend on the material world for the gratification of basic physical needs, and no one familiar with the blight spread by poverty and deprivation would deny that man's economic well-being is a vital factor in human happiness.

GREATER IMPORTANCE

Yet there is another kind of well-being which is of far greater importance for man's true happiness. It comes when we have satisfied the compelling need in every human being to prove to the outside world that he is a "good" person, and hence someone worthy of being loved. The urge to do so is rooted deep in our natures. It first arises when we are called upon as infants to give such proof to our parents.

To be a lovable person in the deepest sense, therefore, it follows that we must re-create an adult version of the good qualities originally evolved in the relationship between mother and child.

What, specifically, are these qualities? The answer is contained in the twofold, reciprocal nature of the early infantile situation. On the one hand, the mother is good and lovable primarily because she is the giver of life, the source of nourishment that sustains it, and (with the father) the guardian against all harm. She is generous, patient and forgiving. Her strength and devotion — again, with the father's — give us confidence and courage. She is lovable, that is, because she is profoundly concerned with our own welfare and provides us with all that is good in the world.

CURB HOSTILE EMOTIONS

The child, on the other hand, becomes lovable and worthy of these gifts only if he learns to curb the hostile emotions that inevitably arise toward the parent. Gradually he realizes that he must offer love to his parents in return for theirs. In substance, a "good" child is one who gives up hate as a means of getting what he wants in life.

The secret of true lovability lies in the combined virtues derived from this reciprocal pattern of exchange. All of us retain a childlike core in our natures, and in our dealings with other people throughout life we constantly search for substitutes to replace the good parents of our infancy.

ANOTHER HALF

But there is another half to the story of our search for love. Although we always remain in part a child, we also grow up and become adults in our own right. Once we attain this status, other people inevitably look to us as replacements for the good parents of their infancy. We, too, are now expected to give help, sympathy, and understanding — to provide others with a parent's love and protection. We are thus confronted with a hopeless stalemate unless we find a way to adjust our mutually opposing claims. If we are to establish satisfactory bonds of love with one another on a mature level, we must somehow manage to meet each other's requirements.

LIFE IS A TRADE

Reality teaches us that all life, in a sense, is a trade; and in emotional matters, too, we cannot buy unless we also have something to sell. If we persist in holding on to the relatively passive role of a child—(even the "good" child)—we will have to remain content, at best, with the favors that others may see fit to bestow. When we do so, it is only when we ourselves act as good parents that we achieve man's most enduring victory—the power to initiate our own circle of love. When we offer help, sympathy, and encouragement to others, we give them reason to forego their own hostilities and to come forward with support in return. We thus create a subtle exchange of love which feeds itself endlessly once it is set in motion. It then becomes a self-generating force that continually forges new bonds of love and causes our lives to expand into an ever-widening sphere of activity and communication. In this way we rise to our fullest stature as human beings, earn the loving admiration of our companions, and so move triumphantly into the company of leaders and heroes among mankind.

Monday: "Love Through Truth."

MARSHAL SALES

I will sell before the City Hall door at the corner of Washington and Mitchell streets, on the first Tuesday in July, 1956, at 1 p.m., for City Taxes, Street Improvements, etc., the following described property. The house numbers of the below listed property are correct according to the City Tax Books and not the Universal.

FI. FA. NO. 122-129-98-277-B-40—Also at the same time and place the following described property, to wit: A certain City Lot in the 14th District of Fulton County, Georgia, fronting 232 feet on the southwest corner rear of **ALTA AND DEGRAW AVENUE** and running back 20 feet more or less in a westerly direction, the same being vacant property in the City of Atlanta, key 2-28-70. Levied on as the property of **MRS. SALLIE S. McDANIEL** to satisfy a Fi. Fa. in favor of the City of Atlanta against said lot and against said Mrs. Sallie S. McDaniel for City Taxes for the year 1950-1951. Sold for the benefit of the B-X Corp.

FI. FA. NO. 16234—Also at the same time and place the following described property, to wit: A certain City Lot in the City of Atlanta, Land Lot 138 in the 14th District of Fulton County, Georgia, fronting 40 feet on the southwest corner of **OAKLAND DRIVE AND BRIDGES AVENUE** and running back 1,707 feet more or less in a westerly direction, the same being vacant property in the City of Atlanta adjoining McCartney. Levied on as the property of **ROBT. M. McCARTNEY** to satisfy a Fi. Fa. in favor of the City of Atlanta against said lot and against said Robt. McCartney for sewer. Sold benefit City of Atlanta.

FI. FA. NO. 16238—Also at the same time and place the following described property, to-wit: A certain City Lot in the City of Atlanta, Land Lot 146 in the 14th District of Fulton County, Georgia, fronting 69.5 feet on the east side of **SO. EVELYN PL.** between North Ave. and Madrona Street and running back 188.5 feet more or less in an easterly direction, the house on said lot known as number 507 on said street according to street numbers, the same being improved property in the City of Atlanta adjoining Morris. Levied on as the property of **BESSIE MAE ELLIOTT** to satisfy a Fi. Fa. in favor of the City of Atlanta against said lot and against said Bessie Mae Elliott for sewer. Sold Benefit City of Atlanta.

FI. FA. NO. 16239—Also at the same time and place the following described property, to-wit: A certain City Lot in the City of Atlanta, Land Lot 138 in the 14th District of Fulton County, Georgia, fronting 51 feet on the north side of **BRIDGES AVENUE** between Greenwood Avenue and Ingram Street and running back 208 feet more or less in a northerly direction, the same being vacant property in the City of Atlanta adjoining Griffin. Levied on as the property of **ROBT. M. HOPE** to satisfy a Fi. Fa. in favor of the City of Atlanta against said lot and against said Hope for sewer. Sold Benefit City of Atlanta.

FI. FA. NO. 16240—Also at the same time and place the following described property, to-wit: A certain City Lot in the City of Atlanta, Land Lot 138 in the 14th District of Fulton County, Georgia, fronting 45 feet on the south side of **BRIDGES AVENUE** between Oakland Drive and Westmont Road and running back 12 feet more or less in a southerly direction, the same being vacant property in the City of Atlanta adjoining McCartney. Levied on as the property of **ROBT. M. McCARTNEY** to satisfy a Fi. Fa. in favor of the City of Atlanta against said lot and against said McCartney for sewer. Sold Benefit City of Atlanta.

FI. FA. NO. 16243—Also at the same time and place the following described property, to-wit: A certain City Lot in the City of Atlanta, Land Lot 142 in the 14th District of Fulton County, Georgia, fronting 56.8 feet on the southwest corner of **EASON STREET AND EDWARDS STREET** and running back 130x61.7x130 feet more or less in a southerly direction, the same being vacant property in the City of Atlanta adjoining Chatham. Levied on as the property of **BENNIE JONES** to satisfy a Fi. Fa. in favor of the City of Atlanta against said lot and against said Bennie Jones for sewer. Sold benefit City of Atlanta.

FI. FA. NO. 16244—Also at the same time and place the following described property, to-wit: A certain City Lot in the City of Atlanta, Land Lot 142, in the 14th District of Fulton County, Georgia, fronting 51 feet on the south side of **EASON STREET** between Edwards and Holly Streets and running back 130 feet more or less in a southerly direction, the same being vacant property in the City of Atlanta adjoining Woodruff. Levied on as the property of **LIZZIE JONES** to satisfy a Fi. Fa. in favor of the City of Atlanta against said lot and against said Lizzie Jones for Sewer. Sold benefit City of Atlanta.

FI. FA. No. 16250—Also at the same time and place the following described property to-wit: A certain City Lot in the 14th District of Fulton County, Georgia, Land Lot 141 in the 14th District of Fulton County Georgia, fronting 90 feet on the east side of **CHICAMAUGA AVE.** between Westview and Fair streets and running back 154 feet more or less in an easterly direction, the same being vacant property in the City of Atlanta adjoining Horn. Levied on as the property of **C. S. ADAIR** to satisfy a Fi. Fa. in favor of the City of Atlanta against said lot and against said Adair for City Taxes for the year 1952. Sold benefit City of Atlanta.

FI. FA. No. 63—Also at the same time and place the following described property to wit: A certain City Lot in the City of Atlanta, Tax District No. 3, Land Lot 2 in the 17th District of Fulton County, Georgia, fronting 60 feet on the north side of **CUMBERLAND ROAD** between Highland Avenue and Morningside Drive and running back 147 feet more or less in a northerly direction, the house on said lot known as No. ..., on said street according to street numbers, the same being improved property in the City of Atlanta adjoining Anderson. Levied on as the property of **J. C. CLEMENT** to satisfy a Fi. Fa. in favor of the City of Atlanta against said lot and against Anderson for City Taxes for the year 1952. Sold benefit City of Atlanta.

FI. FA. Nos. 267, 314, C-52 and C-70—Also at the same time and place the following described property, to wit: A certain City Lot in the City of Atlanta, Tax District No. 3, Land Lot 143 in the 14th District of Fulton County, Georgia, fronting 482 feet on the south side of **A.B. & C. RAILROAD** between Mason Turner Road and Tupelo Street and running back 60 feet more or less in a southerly direction, the same being vacant property in the City off Atlanta adjoining Howell Station. Levied on as property of **ATLANTIC CONSTRUCTION CORP.** to satisfy a Fi. Fa. in favor of the City of Atlanta against said lot and against said Atlantic Construction Corp. for City Taxes for the years 1952, 1953, 1954 and 1955. Sold benefit City of Atlanta.

FI. FA. Nos. 160 and 224—Also at the same time and place the following described property, to-wit: A certain City Lot in the City of Atlanta, Tax District No. ... Land Lot 65 in the 14th District of Fulton County, Georgia, fronting 65 feet on the South side of **MAIN STREET** between Proctor and So. Rwy. and running back 111 feet more or less in a Southerly direction, the house on said lot known as No. 846 on said street according to street numbers, the same being improved property in the City of Atlanta adjoining Mooreia Andrews. Levied on as the property of **GEORGIA ANDREWS** to satisfy a Fi. Fa. in favor of the City of Atlanta against said lot and against said Andrews for City Taxes for the years 1952 and 1953. Sold benefit City of Atlanta.

FI. FA. NO. 250 & 389—Also at the same time and place the following described property, to wit: A certain City Lot in the City of Atlanta, Land Lot 205 in the 14th District of Fulton County, Georgia, fronting 63 feet on the northwest side of **PEYTON AVENUE** between McKinley Avenue and Grant Street and running back 157.7 feet more or less in a westerly direction, the house on said lot known as No. 846 on said street, according to street numbers, the same being improved property in the City of Atlanta adjoining York. Levied on as the property of **GORDIE BLACKBURN** to satisfy a Fi. Fa. in favor of the City of Atlanta against said lot and against said Blackburn for city taxes for the years 1952 and 1953. Sold for the benefit of the City of Atlanta.

FI. FA. NO. 313—Also at the same time and place the following described property, to wit: A certain City Lot in the City of Atlanta, Land Lot 11 in the 14th District of Fulton County, Georgia, fronting 67.5 feet on the southeast corner of **NAOMI AND MERCER STREETS** and running back 210 feet more or less in a southerly direction, the same being vacant property in the City of Atlanta adjoining Burke. Levied on as the property of **WM. BURKE** to satisfy a Fi. Fa. in favor of the City of Atlanta against said lot and against said Burke for city taxes for the years 1952 and 1953. Sold for the benefit of the City of Atlanta.

FI. FA. NO. D-58 and D-57. Also at the same time and place the following described property, to wit: A certain City Lot in the City of Atlanta, Land Lot 140 in the 14th District of Fulton County, Georgia, fronting 50 feet on the south side of **WESTVIEW DRIVE** between Hopkins Street and Enota Place and running back 100 feet more or less in a southerly direction, the same being vacant property in the City of Atlanta adjoining Calhoun & Bell. Levied on as the property of **J. H. CALHOUN** to satisfy a Fi. Fa. in favor of the City of Atlanta against said lot and against said Calhoun for City Taxes for the years 1953 and 1954. Sold benefit City of Atlanta.

FI. FA. NO. 117-80-95-74-15-B-18 AND B-18—Also at the same time and place the following described property, to wit: A certain City Lot in the City of Atlanta, Land Lot 149 in the 15th District of DeKalb County, Georgia, fronting 76.8 feet on the southwest side of **FLAT SHOALS ROAD** between Fayetteville Road and Hilburn Drive and running back 105x 103.3x76.5x200 feet more or less in a southwesterly direction, the same being improved property in the City of Atlanta adjoining Green. Levied on as the property of **CENTRAL SALES COMPANY** to satisfy a Fi. Fa. in favor of the City of Atlanta against said lot and against said Central Sales Company for taxes for the years 1949-1950-1951-1952-1953-1954-1955. Sold benefit City of Atlanta.

FI. FA. NO. 129, 351, C-65 AND C-79—Also at the same time and place the following described property, to wit: A certain City Lot in the City of Atlanta, Land Lot 21 in the 14th District of Fulton County, Georgia, fronting 50 feet more or less on **REAR 600 GLENWOOD PL.** between Warwick and Portland Streets and running back 125 feet more or less in the rear of the vacant property in the City of Atlanta adjoining Maddox. Levied on as the property of **D. F. CLEMETTS** to satisfy a Fi. Fa. in favor of the City of Atlanta against said lot and against said Clements for City Taxes for the years 1952-1953-1954-1955. Sold benefit City of Atlanta.

FI. FA. NOS. 632, C-115, C-172—Also at the same time and place the following described property to wit: A certain City Lot in the City of Atlanta, Land Lot 19 in the 14th District of Fulton County, Georgia, fronting 50 feet on the south side of **AUBURN AVENUE** between Air Line and Irwin Streets and running back 110x83x30 feet more or less in a southerly direction, the same being vacant property in the City of Atlanta adjoining Bageates. Levied on as the property of **ROBERT LEE CRANE** to satisfy a Fi. Fa. in favor of the City of Atlanta against said lot and against said Crane for City Taxes for the years 1953, 1954 and 1955. Sold benefit City of Atlanta.

FI. FA. No. D-23—Also at the same time and place the following described property, to wit: A certain City Lot in the City of Atlanta, Land Lot 76 in the 14th District of Fulton County, Georgia, fronting 33.3 feet on the Southeast corner of **COOPER STREET AND CRUMLEY STREET** and running back 120 feet more or less in a Westerly direction, the house on said lot known as number 562 on said street according to street numbers, the same being Improved property in the City of Atlanta adjoining Glenn. Levied on as the property of **MRS. VIRGINIA GODARD** to satisfy a Fi. Fa. in favor of the City of Atlanta against said lot and against said Goddard for City Taxes for the year 1954. Sold benefit City of Atlanta.

FI. FA. NO. 141, 384, C-51—Also at the same time and place the following described property, to-wit: A certain City Lot in the City of Atlanta, Land Lot 119 in the 14th District of Fulton County, Georgia, fronting 225 feet on the east side of **OAKLAND DRIVE** between Merrill Street and Arlington Avenue and running back 376x405x86.5 feet more or less in an easterly direction, the same being vacant property in the City of Atlanta adjoining Jackson. Levied on as the property of **HOMER GRIFFIN** to satisfy a Fi. Fa. in favor of the City of Atlanta against said lot and against said Griffin for City Taxes for the years 1952, 1953 and 1954. Sold benefit City of Atlanta.

FI. FA. NO. 16—Also at the same time and place the following described property, to-wit: A certain City Lot in the 14th District of Fulton County, Georgia, fronting 45 feet on the west side of **LAMBERT STREET** between Tyler and Thurmond Streets and running back 50 feet more or less in a westerly direction the house on said lot being known as Number 254 on said street according to street numbers, the same being improved property in the City of Atlanta adjoining Kelly. Levied on as the property of **MATTIE HALL** to satisfy a Fi. Fa. in favor of the City of Atlanta against said lot and against said Hall for City Taxes for the year 1952. Sold benefit City of Atlanta.

FI. FA. NO. 195, 548, B-37 AND B-40—Also at the same time and place the following described property, to-wit: A certain City Lot in the City of Atlanta, Land Lot 207 in the 15th District of DeKalb County, Georgia, fronting 55 feet on the south side of **WAYNE AVENUE** between Woodbine and Wyman Streets and running back 123 feet more or less in a southerly direction, the same being vacant property in the City of Atlanta adjoining Rice. Levied on as the property of **I. B. HOLLAND** to satisfy a Fi. Fa. in favor of the City of Atlanta against said lot and against said Holland for City Taxes for the year 1952, 1953, 1954 and 1955. Sold benefit City of Atlanta.

FI. FA. No. 132, 107, 257-C-45 and C-49—Also at the same time and place the following edescribed property, to wit: A certain City Lot in the City of Atlanta, Land Lot 119 in the 14th District of Fulton County, Georgia, fronting 53.7 feet on the South side of **LEGG ALLEY** between Peoples and Lee Streets and running back 95.5 feet more or less in a Southerly direction, the same being Vacant property in the City of Atlanta adjoining Lanning. Levied on as the property of **ROBERT FREEMAN** to satisfy a Fi. Fa. in favor of the City of Atlanta against said lot and against said Freeman for City Taxes for the years 1951, 1952, 1953, 1954 and 1955. Sold benefit City of Atlanta.

FI. FA. No. D-76—Also at the same time and place the following described property, to wit: A certain City Lot in the City of Atlanta, Land Lot 183 in the 14th District of Fulton County, Georgia, fronting 50 feet on the south side of **WORTHEN AVENUE** between Philadelphia Street and Herring Road and running back 200 feet more or less in a southerly direction, the house on said lot known as number 2178 on said street according to street numbers, the same being improved property in the City of Atlanta adjoining Stephens. Levied on as the property of **JOHN BD WORTHEN** to satisfy a Fi. Fa. in favor of the City of Atlanta against said lot and against said Worthen for City Taxes for the year 1954. Sold benefit City of Atlanta.

FI. FA. NO. C-116—Also at the same time and place the following described property, to wit: A certain City Lot in the City of Atlanta, Land Lot 158 in the 14th District of Fulton County, Georgia, fronting 689.4 feet on the southwest corner of **NORTH ASHBY** and **CULPEPPER STREETS** to Bacon Street to alley and running back 200 feet more or less, the same being vacant property in the City of Atlanta adjoining Irwin. Levied on as the property of **JOHN H. WINDER.** to satisfy a Fi. Fa. in favor of the City of Atlanta against said lot and against said Winder for City Taxes for the year 1954. Sold benefit City of Atlanta.

FI. FA. NO. 275 AND C-168—Also at the same time and place the following described property, to wit: A certain City Lot in the 14th District of Fulton County, Georgia, fronting 42 feet on the south side of **MAIN STREET** between Proctor and Southern Railway and running back 111 feet more or less in a southerly direction, the house on said lot known as No. 216 on said street according to street numbers, the same being improved property in the City of Atlanta adjoining Ford. Levied on as the property of **ATALLIA J. ORME** to satisfy a Fi. Fa. in favor of the City of Atlanta against said lot and against said Orme for City Taxes for the years 1952, 1953, 1954 and 1955. Sold benefit City of Atlanta.

FI. FA. NO. 2-4-2-1-B-1 & B-1—Also at the same time and place the following described property, to wit: A certain City Lot in the City of Atlanta, Land Lot 208 in the 15th District of DeKalb County, Georgia, fronting 50 feet on the south side of **FIRST AVENUE** between Hillcrest and Lakeview streets and running back 178.5 feet more or less in a southerly direction, the same being vacant property in the City of Atlanta adjoining Fergerson. Levied on as the property of **D. QUINN** to satisfy a Fi. Fa in favor of the City of Atlanta against said lot and against said Quinn for City Taxes for the years 1950, 1951, 1952, 1954 and 1955. Sold benefit City of Atlanta.

FI. FA. NO. 29—Also at the same time and place the following described property, to wit: A certain City Lot in the City of Atlanta, Land Lot 110 in the 14th District of Fulton County, Georgia, fronting 50 feet on the west side of **LAKEWOOD AVENUE** between Miller Street Avenue and Arne Street and running back 175 feet more or less in a westerly direction, the same being vacant property in the City of Atlanta adjoining McCollum. Levied on as property of **THERESA SCHMITZ** to satisfy a Fi. Fa. in favor of the City of Atlanta against said lot and against said Schmitz for City Taxes for the years 1952, 1953 and 1954. Sold benefit City of Atlanta.

FI. FA. NO. 21—Also at the same time and place the following described property to wit: A certain City Lot in the City of Atlanta, Land Lot 191 in the 14th District of DeKalb County, Georgia, fronting 75 feet on the south side of **GLENWOOD AVENUE** between Bell and Hosea Streets and running back 200 feet more or less in a southerly direction, the house on said lot known as number 2485 on said street according to street numbers, the same being improved property in the City of Atlanta adjoining Nesler. Levied on as the property of **MRS. J. M. SCARBOROUGH** to satisfy a Fi. Fa. in favor of the City of Atlanta against said lot and against said Scarborough for City Taxes for the year 1952. Sold benefit City of Atlanta.

FI. FA. NO. 275 AND C-168—Also at the same time and place the following described property, to wit: A certain City Lot in the 14th District of Fulton County, Georgia, fronting 42 feet on the south side of **MAIN STREET** between Proctor and Southern Railway and running back 111 feet more or less in a southerly direction, the house on said lot known as No. 216 on said street according to street numbers, the same being improved property in the City of Atlanta adjoining Ford. Levied on as the property of **ATALLIA J. ORME** to satisfy a Fi. Fa. in favor of the City of Atlanta against said lot and against said Orme for City Taxes for the years 1952, 1953, 1954 and 1955. Sold benefit City of Atlanta.

FI. FA. NO. 3—Also at the same time and place the following described property, to wit: A certain City Lot in the City of Atlanta, Land Lot 53 in the 17th District of Fulton County, Georgia, fronting 50 feet on the Southwest side of **BRIARCLIFF ROAD** between Virginia Circle and Barnett Street and running back 189.8x152x75 feet more or less in a southerly direction, the same being improved property in the City of Atlanta adjoining Murphy. Levied on as the property of **MRS. E. R. VAN DYKE** to satisfy a Fi. Fa. in favor of the City of Atlanta against said lot and against said Van Dyke for City Taxes for the year 1952. Sold benefit City of Atlanta.

FI. FA. NO. D-76—Also at the same time and place the following described property to wit: A certain City Lot in the City of Atlanta, Land Lot 183 in the 14th District of Fulton County, Georgia, fronting 45 feet on the northeast corner of **WHITEHALL TERRACE AND RICHARDSON STREET** and running back 100 feet more or less in a northeast direction, the house on said lot known as number 516 on said street according to street numbers, the same being improved property in the City of Atlanta adjoining Stephens. Levied on as the property of **JOHN BD WORTHEN** to satisfy a Fi. Fa in favor of the City of Atlanta against said lot and against said Worthen for City Taxes for the year 1954. Sold benefit City of Atlanta.

FI. FA. NO. C-116—Also at the same time and place the following described property, to wit: A certain City Lot in the City of Atlanta, Land Lot 158 in the 14th District of Fulton County, Georgia, fronting 689.4 feet on the southwest corner of **NORTH ASHBY** and **CULPEPPER STREETS** to Bacon Street to alley and running back 200 feet more or less, the same being vacant property in the City of Atlanta adjoining Irwin. Levied on as the property of **JOHN H. WINDER.** to satisfy a Fi. Fa. in favor of the City of Atlanta against said lot and against said Winder for City Taxes for the year 1954. Sold benefit City of Atlanta.

FI. FA. NO. D-119—Also at the same time and place the following described property, to wit: A certain City Lot in the City of Atlanta, Land Lot 114 in the 14th District of Fulton County, Georgia, fronting 50 feet on the south side of **BECKWITH STREET** between Peeples and Abbott Streets and running back 100 feet more or less in a southerly direction, the house on said lot known as number 992 on said street according to street numbers, the same being improved property in the City of Atlanta adjoining McLendon. Levied on as the property of **P. L. AND JEANNETTE H. WHATLEY** to satisfy a Fi. Fa. in favor of the City of Atlanta against said lot and against said Whatley for City Taxes for the year 1953. Sold benefit City of Atlanta.

FI. FA. NO. 623 AND C-119 — Also at the same time and place the following described property to wit: A certain City Lot in the City of Atlanta, Land Lot 200 in the 17th District of Fulton County, Georgia, fronting 100 feet on the east side of **HARRIS TRAIL** between East LLL and West LLL Streets and running back 162 feet more or less in an easterly direction, the same being vacant property in the City of Atlanta adjoining Beebout. Levied on as the property of **JAMES O. BRANNON** to satisfy a Fi. Fa. in favor of the City of Atlanta against said lot and against said Brannon for City Taxes for the year 1954. Sold benefit City of Atlanta.

FI. FA. NO. A-498—Also at the same time and place the following described property, to wit: A certain City Lot in the City of Atlanta, Land Lot 244 in the 17th District of Fulton County, Georgia, fronting 100 feet on the north side of **LAKE DRIVE** between Brownlee Road and end of drive and running back 164.8 feet more or less in a northerly direction, the house on said lot known as number 3397 on said street according to street numbers, the same being improved property in the City of Atlanta adjoining Pickett. Levied on as the property of **E. V. BROCK** to satisfy a Fi. Fa. in favor of the City of Atlanta against said lot and against said Brock for City Taxes for the year 1954. Sold benefit City of Atlanta.

FI. FA. NO. A-541—Also at the same time and place the following described property to wit: A certain City Lot in the 14th District of Fulton County, Georgia, fronting 42 feet on the north side of **NELSON STREET** between Haynes and Tatnall Streets and running back 100 feet more or less in a northerly direction, the house on said lot known as number 443 on said street according to street numbers, the same being improved property in the City of Atlanta adjoining Ruinbold and Company. Levied on as the property of **HERMAN BROWN** to satisfy a Fi. Fa. in favor of the City of Atlanta against said lot and against said Brown for City Taxes for the year 1954. Sold benefit City of Atlanta.

FI. FA. NO. A-601—Also at the same time and place the following described property, to wit: A certain City Lot in the City of Atlanta, Land Lot 101 in the 14th District of Fulton County, Georgia, fronting 100 feet on the west side of **BAXTER ROAD** between Spring Garden Drive and Jefferson Avenue and running back 130 feet more or less in a northerly direction, the house on said lot known as No. 749 on said street according to street numbers, the same being improved property in the City of Atlanta adjoining Vickery. Levied on as the property of **MORRIS A. BRYAN** to satisfy a Fi. Fa. in favor of the City of Atlanta against said lot and against said Bryan for City Taxes for the year 1954. Sold for the benefit of the City of Atlanta.

FI. FA. NO. A-677—Also at the same time and place the following described property, to wit: A certain City Lot in the City of Atlanta, Land Lot 116 in the 14th District of Fulton County, Georgia, fronting 50 feet on the southeast corner of **HUNTER AND NEWCASTLE STREETS** and running back 145 feet more or less in a southeast direction, the house on said lot known as number 946 on said street according to street numbers, the same being improved property in the City of Atlanta adjoining Edmondson. Levied on as the property of **LEON BURRUSS** to satisfy a Fi. Fa. in favor of the City of Atlanta against said lot and against said Burruss for City Taxes for the year 1954. Sold benefit City of Atlanta.

FI. FA. NO. B-27—Also at the same time and place the following described property, to wit: A certain City Lot in the City of Atlanta, Land Lot 145 in the 14th District of DeKalb County, Georgia, fronting 50 feet on the east side of **MORELAND AVENUE** between Stonebrook and Gracewood Streets and running back 200 feet more or less in an easterly direction, the same being vacant property in the City of Atlanta adjoining Tackett. Levied on as the property of **MRS. ELIZABETH BELL** to satisfy a Fi. Fa. in favor of the City of Atlanta against said lot and against said Bell for City Taxes for the year 1954. Sold benefit City of Atlanta.

FI. FA. NO. C-9—Also at the same time and place the following described property, to wit: A certain City Lot in the City of Atlanta, Land Lot 229 in the 17th District of Fulton County, Georgia, fronting 200 feet on the east side of **WATER WORKS SPURR STREET** between Marietta Road and Middle Avenue and running back 200 feet more or less in an easterly direction, the same being improved property in the City of Atlanta adjoining Gordon. Levied on as the property of **WILLIAM BAKER** to satisfy a Fi. Fa. in favor of the City of Atlanta against said lot and against said Baker for City Taxes for the year 1954. Sold benefit City of Atlanta.

FI. FA. NO. C-12—Also at the same time and place the following described property, to wit: A certain City Lot in the City of Atlanta, Land Lot 251 in the 17th District of Fulton County, Georgia, fronting 40 feet on the north side of **LIMEY DRIVE** between Flirey and End of Drive and running back 125 feet more or less in a northerly direction, the same being improved property in the City of Atlanta adjoining Attwick. Levied on as the property of **MRS. IRA BLATT** to satisfy a Fi. Fa. in favor of the City of Atlanta against said lot and against said Blatt for City Taxes for the year 1954. Sold benefit City of Atlanta.

FI. FA. NO. A-430—Also at the same time and place the following described property to wit: A certain City Lot in the 14th District of Fulton County, Georgia, fronting 60 feet on the east side of **PRYOR ROAD** between Lafayette Place and LaFayette Way and running back 194 feet more or less in an easterly direction, the house on said lot known as number 1162 on said street according to street numbers, the same being improved property in the City of Atlanta adjoining Beebout. Levied on as the property of **JAMES O. BRANNON** to satisfy a Fi. Fa. in favor of the City of Atlanta against said lot and against said Brannon for City Taxes for the year 1954. Sold benefit City of Atlanta.

FI. FA. NO. A-498—Also at the same time and place the following described property, to wit: A certain City Lot in the City of Atlanta, Land Lot 244 in the 17th District of Fulton County, Georgia, fronting 100 feet on the north side of **LAKE DRIVE** between Brownlee Road and end of drive and running back 164.8 feet more or less in a northerly direction, the house on said lot known as number 3397 on said street according to street numbers, the same being improved property in the City of Atlanta adjoining Pickett. Levied on as the property of **E. V. BROCK** to satisfy a Fi. Fa. in favor of the City of Atlanta against said lot and against said Brock for City Taxes for the year 1954. Sold benefit City of Atlanta.

FI. FA. NO. A-541—Also at the same time and place the following described property to wit: A certain City Lot in the 14th District of Fulton County, Georgia, fronting 42 feet on the north side of **NELSON STREET** between Haynes and Tatnall Streets and running back 100 feet more or less in a northerly direction, the house on said lot known as number 443 on said street according to street numbers, the same being improved property in the City of Atlanta adjoining Ruinbold and Company. Levied on as the property of **HERMAN BROWN** to satisfy a Fi. Fa. in favor of the City of Atlanta against said lot and against said Brown for City Taxes for the year 1954. Sold benefit City of Atlanta.

FI. FA. NO. A-601—Also at the same time and place the following described property, to wit: A certain City Lot in the City of Atlanta, Land Lot 101 in the 14th District of Fulton County, Georgia, fronting 100 feet on the west side of **BAXTER ROAD** between Spring Garden Drive and Jefferson Avenue and running back 130 feet more or less in a northerly direction, the house on said lot known as No. 749 on said street according to street numbers, the same being improved property in the City of Atlanta adjoining Vickery. Levied on as the property of **MORRIS A. BRYAN** to satisfy a Fi. Fa. in favor of the City of Atlanta against said lot and against said Bryan for City Taxes for the year 1954. Sold benefit City of Atlanta.

FI. FA. NO. A-677—Also at the same time and place the following described property, to wit: A certain City Lot in the City of Atlanta, Land Lot 116 in the 14th District of Fulton County, Georgia, fronting 50 feet on the southeast corner of **HUNTER AND NEWCASTLE STREETS** and running back 145 feet more or less in a southeast direction, the house on said lot known as number 946 on said street according to street numbers, the same being improved property in the City of Atlanta adjoining Edmondson. Levied on as the property of **LEON BURRUSS** to satisfy a Fi. Fa. in favor of the City of Atlanta against said lot and against said Burruss for City Taxes for the year 1954. Sold benefit City of Atlanta.

FI. FA. NO. C-53—Also at the same time and place the following described property, to wit: A certain City Lot in the City of Atlanta, Land Lot 53 in the 17th District of Fulton County, Georgia, fronting 50 feet on the Southwest side of **BRIARCLIFF ROAD** between Virginia Circle and Barnett Street and running back 189.8x152x75 feet more or less in a southerly direction, the same being improved property in the City of Atlanta adjoining Murphy. Levied on as the property of **MRS. E. R. VAN DYKE** to satisfy a Fi. Fa. in favor of the City of Atlanta against said lot and against said Van Dyke for City Taxes for the year 1954. Sold benefit City of Atlanta.

FI. FA. NO. A-719—Also at the same time and place the following described property, to wit: A certain City Lot in the City of Atlanta, Land Lot 53 in the 17th District of Fulton County, Georgia, fronting 50 feet on the Southwest side of **BRIARCLIFF ROAD** between Virginia Circle and Barnett Street and running back 189.8x152x75 feet more or less in a southerly direction, the same being improved property in the City of Atlanta adjoining Murphy. Levied on as the property of **MRS. E. R. VAN DYKE** to satisfy a Fi. Fa. in favor of the City of Atlanta against said lot and against said Van Dyke for City Taxes for the year 1954. Sold benefit City of Atlanta.

FI. FA. NO. A-719—Also at the same time and place the following described property, to wit: A certain City Lot in the City of Atlanta, Land Lot 53 in the 17th District of Fulton County, Georgia, fronting 50 feet on the Southwest side of **BRIARCLIFF ROAD** between Virginia Circle and Barnett Street and running back 189.8x152x75 feet more or less in a southerly direction, the same being improved property in the City of Atlanta adjoining Murphy. Levied on as the property of **MRS. E. R. VAN DYKE** to satisfy a Fi. Fa. in favor of the City of Atlanta against said lot and against said Van Dyke for City Taxes for the year 1954. Sold benefit City of Atlanta.

FI. FA. NO. A-903 — Also at the same time and place the following described property, to wit: A certain City Lot in the City of Atlanta, Land Lot 85 in the 14th District of Fulton County, Georgia, fronting 45 feet on the northeast corner of **WHITEHALL TERRACE AND RICHARDSON STREET** and running back 100 feet more or less in a northeast direction, the house on said lot known as number 516 on said street according to street numbers, the same being improved property in the City of Atlanta adjoining Stephens. Levied on as the property of **JOHN BD WORTHEN** to satisfy a Fi. Fa. in favor of the City of Atlanta against said lot and against said Worthen for City Taxes for the year 1954. Sold benefit City of Atlanta.

FI. FA. NO. A-135—Also at the same time and place the following described property, to wit: A certain City Lot in the City of Atlanta, Land Lot 13 in the 14th District of Fulton County, Georgia, fronting 47 feet on the west side of **MORELAND AVENUE** between Memorial Drive and Flat Shoals Ave. and running back 92 feet more or less in a westerly direction, the house on said lot known as No. 223 on said street according to street numbers, the same being property in the City of Atlanta adjoining First National Bank. Levied on as the property of **R. C. ALLUMS** to satisfy a Fi. Fa. in favor of the City of Atlanta against said lot and against said Allums for City Taxes for the year 1954. Sold benefit City of Atlanta.

FI. FA. NO. A-189—Also at the same time and place the following described property, to wit:

Goodman for City Taxes for the year 1954. Sold benefit City of Atlanta.

FI. FA. NO. C-80—Also at the same time and place the following described property, to wit: A certain City Lot in the City of Atlanta, Land Lot 85 in the 14th District of Fulton County, Georgia, fronting 100 feet on the east side of JONESBORO RD. between alley and South LLL and running back 150 feet more or less in an easterly direction, the house on said lot known as number 3216 on said street according to street numbers, the same being improved property in the City of Atlanta adjoining Wilson. Levied on as the property of HELEN GRIFFIN to satisfy a Fi. Fa. in favor of the City of Atlanta against said lot and against said Griffin for City Taxes for the year 1954. Sold benefit City of Atlanta.

FI. FA. NO. A-96—Also at the same time and place the following described property, to wit: A certain City Lot in the City of Atlanta, Land Lot 90 in the 14th District of Fulton County, Georgia, fronting 110 feet on the west side of Scott Street between Grant and end of street and running back 45 feet more or less in a westerly direction, the same being improved property in the City of Atlanta adjoining Harmon. Levied on as the property of T. C. HARMON SR. to satisfy a Fi. Fa. in favor of the City of Atlanta against said lot and against said Harmon for City Taxes for the year 1954. Sold benefit City of Atlanta.

FI. FA. NO. A-115—Also at the same time and place the following described property, to wit: A certain City Lot in the City of Atlanta, Land Lot 243 in the 14th District of Fulton County, Georgia, fronting 372.8 in rear of 3465 OAKCLIFF ROAD between Hemphill School Road and alley and running back 53.2 feet more or less in a northerly direction, the same being vacant property in the City of Atlanta adjoining Bryant. Levied on as the property of T. A. HARPER to satisfy a Fi. Fa. in favor of the City of Atlanta against said lot and against said Harper for City Taxes for the year 1954. Sold benefit City of Atlanta.

FI. FA. NO. A-134—Also at the same time and place the following described property, to wit: A certain City Lot in the City of Atlanta, Land Lot 110 in the 14th District of Fulton County, Georgia, fronting 20 feet on the south side of JETT PLACE between Sunset and Griffin Streets and running back 90 feet more or less in a southerly direction, the house on said lot known as number 712 on said street according to street numbers, the same being improved property in the City of Atlanta adjoining Davis. Levied on as the property of GEO. WARREN HARRIS to satisfy a Fi. Fa. in favor of the City of Atlanta against said lot and against said Harris for City Taxes for the year 1954. Sold benefit City of Atlanta.

FI. FA. NO. A-135 — Also at the same time and place the following described property, to wit: A certain City Lot in the City of Atlanta, Land Lot 76 in the 14th District of Fulton County, Georgia, fronting 50 feet on the south side of CRUMLEY STREET between Windsor and Cooper Streets and running back 135 feet more or less in a southerly direction the house on said lot known as No. 300 on said street according to street numbers, the same being improved property in the City of Atlanta adjoining Lawrence. Levied on as the property of HENRY HARRIS AND MORELAND to satisfy a Fi. Fa. in favor of the City of Atlanta against said lot and against said Harris and Moreland for City Taxes for the year 1954. Sold benefit City of Atlanta.

FI. FA. NO. A-193 — Also at the same time and place the following described property, to wit: A certain City Lot in the City of Atlanta, Land Lot 149 in the 14th District of Fulton County, Georgia, fronting 55 feet on the southeast corner of SNYDER AND ETHEL STREETS to Hirsch and running back 100 feet more or less in a southeasterly direction, the house on said lot known as No. 1065 on said street according to street numbers, the same being improved property in the City of Atlanta adjoining Owens. Levied on as the property of VIOLA C. HASLETT to satisfy a Fi. Fa. in favor of the City of Atlanta against said lot and against said Haslett for City Taxes for the year 1954. Sold benefit City of Atlanta.

FI. FA. NO. A-344—Also at the same time and place the following described property, to wit: A certain City Lot in the City of Atlanta, Land Lot 87 in the 14th District of Fulton County, Georgia, fronting 61 feet on the north side of HILL STREET between Coleman and Sims Streets and running back 100 feet more or less in a northerly direction, the house on said lot known as No. 1130 on said street according to street numbers, the same being improved property in the City of Atlanta adjoining Vidico. Levied on as the property of GEORGE HILL to satisfy a Fi. Fa. in favor of the City of Atlanta against said lot and against said Hill for City Taxes for the year 1954. Sold Benefit City of Atlanta.

FI. FA. NO. A-511—Also at the same time and place the following described property, to wit: A certain City Lot in the City of Atlanta, Land Lot 230 in the 14th District of Fulton County, Georgia, fronting 50 feet on the west side of MT. GILEAD ROAD between Campbellton Road and Noah LLL Streets and running back 1,400 feet more or less in a westerly direction, the same being vacant property in the City of Atlanta adjoining Thompson. Levied on as the property of MRS. O. D. HOWSE to satisfy a Fi. Fa. in favor of the City of Atlanta against said lot and against said Howse for City Taxes for the year 1954. Sold benefit City of Atlanta.

FI. FA. NO. B-10—Also at the same time and place the following described property, to wit: A certain City Lot in the City of Atlanta, Land Lot 76 in the 14th District of DeKalb County, Georgia, fronting 180 feet on the north side of HARDEE STREET between Moreland and Leila Streets and running back 150 feet more or less in a northerly direction, the same being vacant property in the City of Atlanta adjoining Georgia Power Company. Levied on as the property of MOSS A. HARBOUR to satisfy a Fi. Fa. in favor of the City of Atlanta against said lot and against said Harbour for City Taxes for the year 1954. Sold benefit City of Atlanta.

FI. FA. NO. B-32—Also at the same time and place the following described property, to wit: A certain City Lot in the City of Atlanta, Land Lot 76 in the 14th District of Fulton County, Georgia, fronting 50 feet on the REAR 932 ROSEDALE ROAD between Virginia Avenue and City Limits and running back 417 feet, the same being vacant property in the City of Atlanta adjoining White. Levied on as the property of E. AND RAYMOND HILLEY to satisfy a Fi. Fa. in favor of the City of Atlanta against said lot and against said Hilley for City Taxes for the year 1954. Sold benefit City of Atlanta.

FI. FA. NO. C-17—Also at the same time and place the following described property, to wit: A certain City Lot in the City of Atlanta, Land Lot 75 in the 17th District of Fulton County, Georgia, fronting 75 feet on the east side of THOMAS ROAD between Bernard Road and Paul Avenue and running back 105 feet more or less in an easterly direction, the house on said lot known as No. 2343 on said street according to street numbers, the same being improved property in the City of Atlanta adjoining Burk. Levied on as the property of MRS. J. B. HAND to satisfy a Fi. Fa. in favor of the City of Atlanta against said lot and against said Hand for City Taxes for the year 1954. Sold benefit City of Atlanta.

FI. FA. NO. C-28—Also at the same time and place the following described property, to wit: A certain City Lot in the 17th District of Fulton County, Georgia, fronting 51 feet on the south side of GRANADA AVENUE between Briarcliff Road and East LLL and running back 200 feet more or less in a southerly direction, the same being vacant property in the City of Atlanta adjoining Kenny. Levied on as the property of H. JOHN HUNTER to satisfy a Fi. Fa. in favor of the City of Atlanta against said lot and against said Hunter for City Taxes for the year 1954. Sold benefit City of Atlanta.

FI. FA. NO. C-6—Also at the same time and place the following described property, to wit: A certain City Lot in the City of Atlanta, Land Lot 223 in the 17th District of Fulton County, Georgia, fronting 55 feet on the east side of CAROLYN AVENUE between Carroll and Laurel Streets and running back 125 feet more or less in an easterly direction, the same being improved property in the City of Atlanta, adjoining Carlton. Levied on as the property of E. E. IRELAN to satisfy a Fi. Fa. in favor of the City of Atlanta against said lot and against said Irelan for City Taxes for the year 1954. Sold benefit City of Atlanta.

FI. FA. NO. A-175—Also at the same time and place the following described property, to wit: A certain City Lot in the 14th District of Fulton County, Georgia, fronting 25 feet on the south side of 197 feet more or less in a southerly direction, the same being vacant property in the City of Atlanta adjoining Johnson. Levied on as the property of W. B. AND W. B. JOHNSON JR. to satisfy a Fi. Fa. in favor of the City of Atlanta against said lot and against said Johnson for City Taxes for the year 1954. Sold benefit City of Atlanta.

FI. FA. NO. A-208—Also at the same time and place the following described property, to wit: A certain City Lot in the City of Atlanta, Land Lot 87 in the 14th District of Fulton County, Georgia, fronting 50 feet on the east side of SMITH STREET between Fletcher and Rice Streets and running back 100 feet more or less in an easterly direction, the house on said lot known as No. 1090 on said street according to street numbers, the same being improved property in the City of Atlanta adjoining Manuel. Levied on as the property of D. M. AND K. JONES to satisfy a Fi. Fa. in favor of the City of Atlanta against said lot and against said Jones for City Taxes for the year 1954. Sold benefit City of Atlanta.

FI. FA. No. A-272—Also at the same time and place the following described property, to wit: A certain City Lot in the City of Atlanta, Land Lot 83 in the 14th District of Fulton County, Georgia, fronting 50 feet on the southwest corner of MAGNOLIA STREET AND WALNUT STREET and running back 90 feet more or less in a southwesterly direction, the house on said lot known as number 580 on said street according to street numbers, the same being improved property in the City of Atlanta adjoining Bishop. Levied on as the property of GEORGE W. JORDAN to satisfy a Fi. Fa. in favor of the City of Atlanta against said lot and against said Jordan for City Taxes for the year 1954. Sold Benefit City of Atlanta.

FI. FA. No. A-283—Also at the same time and place the following described property, to wit: A certain City Lot in the City of Atlanta, Land Lot 179 in the 14th District of Fulton County, Georgia, fronting 119.6 feet on the northeast corner of SEWANEE AVENUE AND CARVER DRIVE and running back 164 feet more or less in an easterly direction, the house on said lot known as number 263 on said street according to street numbers, the same being improved property in the City of Atlanta adjoining Willis. Levied on as the property of NAPOLEON AND ILEAN JOSEY to satisfy a Fi. Fa. in favor of the City of Atlanta against said lot and against said Josey for City Taxes for the year 1954. Sold benefit City of Atlanta.

FI. FA. No. B-5—Also at the same time and place the following described property, to wit: A certain City Lot in the City of Atlanta, Land Lot 239 in the 14th District of Fulton County, Georgia, fronting 50 feet on the northwest side of HIGH STREET between Beckwith and Tattnall Streets and running back 92 feet more or less in a northwesterly direction, the house on said lot known as number 87 on said street according to street numbers, the same being improved property in the City of Atlanta adjoining Walden. Levied on as the property of IDA E. JACKSON to satisfy Fi. Fa. in favor of the City of Atlanta against said lot and against said Jackson for City Taxes for the year 1954. Sold benefit City of Atlanta.

FI. FA. NO. C-11—Also at the same time and place the following described property(to wit: A certain City Lot in the City of Atlanta, Land Lot 180 in the 14th District of Fulton County, Georgia, fronting 52 feet on the west side of WADLEY ST. between A. B. and C. R. R. and Wilson Ave. and running back 173 feet more or less in a southwesterly direction, the house said lot known as number 12 on said street according to street numbers, the same being improved property in the City of Atlanta adjoining Gaddis. Levied on as the property of MARY AND DOC JOHNSON to satisfy a Fi. Fa. in favor of the City of Atlanta against said lot and against said Johnson for City Taxes for the year 1954. Sold Benefit City of Atlanta.

FI. FA. NO. C-17-A—Also at the same time and place the following described property ,to wit: A certain City Lot in the City of Atlanta, Land Lot 247 in the 17th District of Fulton County, Georgia, fronting 165 feet on the north side of MACK DR. between Gun Club Rd. and East Land Lot, and running back 263.8 feet more or less in a northely direction, the same being improved property in the City of Atlanta adjoining Tirvant. Levied on as the property of LOUISE JAMES to satisfy a Fi. Fa. in favor of the City of Atlanta against said lot and against said James for City Taxes for the year 1954. Sold Benefit City of Atlanta.

FI. FA. NO. C-35—Also at the same time and place the following described property, to wit: A certain City Lot in the City of Atlanta, Land Lot 12 in the 14th District of Fulton County, Georgia, fronting 50 feet on the north side of ORMEWOOD STREET between Vernon and Clark Streets and running back 150 feet more or less in a northerly direction, the same being vacant property in the City of Atlanta adjoining Smith. Levied on as the property of MRS. ED JOHNSON to satisfy a Fi. Fa. in favor of the City of Atlanta against said lot and against said Johnson for City Taxes for the year 1954. Sold benefit City of Atlanta.

FI. FA. No. A-28—Also at the same time and place the following described property, to wit: A certain City Lot in the City of Atlanta, Land Lot 52 in the 14th District of Fulton County, Georgia, fronting 53 feet on the north side of JONES STREET between Mangum and Gray Streets and running back 100 feet more or less in a northerly direction, the house on said lot known as No. 403 on said street according to street numbers, the same being improved property in the City of Atlanta adjoining Tate. Levied on as the property of ELLIS E. JONES to satisfy a Fi. Fa. in favor of the City of Atlanta against said lot and against said Jones for City Taxes for the year 1954. Sold benefit City of Atlanta.

FI. FA. No. C-27—Also at the same time and place the following property, to wit: A certain City Lot in the City of Atlanta, Land Lot 239 in the 14th District of Fulton County, Georgia, fronting 25 feet on the south side of 165 feet more or less in an easterly direction, the same being vacant property in the City of Atlanta adjoining Johnson. Levied on as the property of W. B. JOHNSON JR. to satisfy a Fi. Fa. in favor of the City of Atlanta against said lot and against said Johnson for City Taxes for the year 1954. Sold benefit City of Atlanta.

FI. FA. No. C-29—Also at the same time and place the following described property, to wit: A certain City Lot in the City of Atlanta, Land Lot 49 in the 14th District of Fulton County, Georgia, fronting 60 feet on the south side of SIMPSON ROAD between Morris Brown Avenue and Ponce de Leon Avenue and running back 152.5 feet more or less in a southerly direction, the same being vacant property in the City of Atlanta adjoining Wilson. Levied on as the property of GEORGE PALMER to satisfy a Fi. Fa. in favor of the City of Atlanta against said lot and against said Palmer for City Taxes for the year 1954. Sold benefit City of Atlanta.

FI. FA. NO. C-10—Also at the same time and place the following described property, to wit: A certain City Lot in the City of Atlanta, Land Lot 226 in the 17th District of Fulton County, Georgia, fronting 305 feet on the southwest corner of MARIETTA ROAD AND MALLARD STREET and running back 59 feet more or less in a southerly direction, the same being vacant property in the City of Atlanta adjoining Watts. Levied on as the property of Heirs of MARY WALKER to satisfy a Fi. Fa. in favor of the City of Atlanta against said lot and against said Osborne for City Taxes for the year 1954. Sold benefit City of Atlanta.

FI. FA. NO. A-106—Also at the same time and place the following described property, to wit: A certain City Lot in the City of Atlanta, Land Lot 85 in the 14th District of Fulton County, Georgia, fronting 40 feet on the south side of ALLEY REAR 580 WHITEHALL STREET between Whitehall Ter. and End of Alley and running back 44 feet more or less in a southerly direction, the same being improved property in the City of Atlanta adjoining Lahman. Levied on as the property of JNO. SHANKS to satisfy a Fi. Fa. in favor of the City of Atlanta for City Taxes for the year 1954. Sold benefit City of Atlanta.

FI. FA. No. 149—Also at the same time and place the following described property, to wit: A certain City Lot in the City of Atlanta, Land Lot 171 in the 14th District of Fulton County, Georgia, fronting 65 feet on the west side of SHIRLEY DR. between Beecher Rd. and Spratt Dr. and running back 249 feet more or less, vacant property in the City of Atlanta adjoining Shirley Builders. Levied on as the property of SHIRLEY BUILDERS to satisfy a Fi. Fa. in favor of the City of Atlanta against said lot and against said Shirley Builders for City Taxes for the year 1954. Sold benefit City of Atlanta.

FI. FA. No. A-167—Also at the same time and place the following described property, to wit: A certain City Lot in the City of Atlanta, Land Lot 27 in the 14th District of Fulton County, Georgia, fronting 206 feet on the northeast side of JONEBORO RD. between Constitution Rd. and Midway Street and running back 545 feet more or less in an easterly direction, the house on said lot known as number 2284 on said street according to street numbers, the same being improved property in the City of Atlanta adjoining Howard. Levied on as the property of MRS. EULA C. SILLS to satisfy a Fi. Fa. in favor of the City of Atlanta against said lot and against said Sills for City Taxes for the year 1954. Sold benefit City of Atlanta.

FI. FA. No. A-18—Also at the same time and place the following described property, to wit: A certain City Lot in the City of Atlanta, Land Lot 139 in the 14th District of Fulton County, Georgia, fronting 60 feet on the south side of SIMPSON ROAD between Morris Brown Avenue and Ponce de Leon Avenue and running back 152.5 feet more or less in a southerly direction, the same being vacant property in the City of Atlanta adjoining Wilson. Levied on as the property of JESSIE WATTS to satisfy a Fi. Fa. in favor of the City of Atlanta against said lot and against said Watts for City Taxes for the year 1954. Sold for the Benefit of the City of Atlanta.

FI. FA. NO. C-40—Also at the same time and place the following described property, to wit: A certain City Lot in the City of Atlanta, Land Lot 259 in the 17th District of Fulton County, Georgia, fronting 40 feet on the west side of BARBE ROAD between Stone Road and North LLL and running back 152.5 feet more or less in a westerly direction, the same being vacant property in the City of Atlanta adjoining Mayfield. Levied on as the property of JOHN WESLEY to satisfy a Fi. Fa. in favor of the City of Atlanta against said lot and against said Thornton for City Taxes for the year 1954. Sold benefit City of Atlanta.

FI. FA. NO. C-49—Also at the same time and place the following described property, to wit: A certain City Lot in the City of Atlanta, Land Lot 72 in the 14th District of Fulton County, Georgia, fronting 40 feet on the southwest corner of THORNTON STREET and Jovland Street and running back 100 feet more or less in a southerly direction, the house and lot know as No. 274 on said street according to street numbers, the same being improved property in the City of Atlanta adjoining Laster. Levied on as the property of CLAUD TRAVIS to satisfy a Fi. Fa. in favor of the City of Atlanta against said lot and against said Travis for City Taxes for the year 1954. Sold benefit City of Atlanta.

FI. FA. No. C-11—Also at the same time and place the following described property, to wit: A certain City Lot in the City of Atlanta, Land Lot 251 in the 17th District of Fulton County, Georgia, fronting 40 feet on the south side of LIMEY DRIVE between Flirey Street and Fairmont Ave. and running back 125 feet more or less in a southerly direction, the same being improved property in the City of Atlanta adjoining Pope. Levied on as the property of CLELIE WALKER to satisfy a Fi. Fa. in favor of the City of Atlanta against said lot and against said Walker for City Taxes for the year 1954. Sold for the Benefit of the City of Atlanta.

FI. FA. NO. A-102—Also at the same time and place the following described property, to wit: A certain City Lot in the City of Atlanta, Land Lot 231 in the 17th District of Fulton County, Georgia, fronting 65 feet on the south side of SHIRLEY DR. between Beecher Rd. and Spratt Dr. and running back 249 feet more or less, vacant property in the City of Atlanta adjoining Shirley Builders. Levied on as the property of SHIRLEY BUILDERS to satisfy a Fi. Fa. in favor of the City of Atlanta against said lot and against said Shirley Builders for City Taxes for the year 1954. Sold benefit City of Atlanta.

FI. FA. No. A-167—Also at the same time and place the following described property, to wit: A certain City Lot in the City of Atlanta, Land Lot 27 in the 14th District of Fulton County, Georgia, fronting 206 feet on the northeast side of JONEBORO RD. between Constitution Rd. and Midway Street and running back 545 feet more or less in an easterly direction, the house on said lot known as number 2284 on said street according to street numbers, the same being improved property in the City of Atlanta adjoining Howard. Levied on as the property of MRS. EULA C. SILLS to satisfy a Fi. Fa. in favor of the City of Atlanta against said lot and against said Sills for City Taxes for the year 1954. Sold benefit City of Atlanta.

FI. FA. No. A-18—Also at the same time and place the following described property, to wit: A certain City Lot in the City of Atlanta, Land Lot 139 in the 14th District of Fulton County, Georgia, fronting 60 feet on the south side of SIMPSON ROAD between Morris Brown Avenue and Ponce de Leon Avenue and running back 152.5 feet more or less in a southerly direction, the same being vacant property in the City of Atlanta adjoining Wilson. Levied on as the property of JESSIE WATTS to satisfy a Fi. Fa. in favor of the City of Atlanta against said lot and against said Watts for City Taxes for the year 1954. Sold for the Benefit of the City of Atlanta.

FI. FA. NO. C-40—Also at the same time and place the following described property, to wit: A certain City Lot in the City of Atlanta, Land Lot 259 in the 17th District of Fulton County, Georgia, fronting 40 feet on the west side of BARBE ROAD between Stone Road and North LLL and running back 152.5 feet more or less in a westerly direction, the same being vacant property in the City of Atlanta adjoining Mayfield. Levied on as the property of JOHN WESLEY to satisfy a Fi. Fa. in favor of the City of Atlanta against said lot and against said Thornton for City Taxes for the year 1954. Sold benefit City of Atlanta.

FI. FA. NO. C-49—Also at the same time and place the following described property, to wit: A certain City Lot in the City of Atlanta, Land Lot 72 in the 14th District of Fulton County, Georgia, fronting 40 feet on the southwest corner of THORNTON STREET and Jovland Street and running back 100 feet more or less in a southerly direction, the house and lot know as No. 274 on said street according to street numbers, the same being improved property in the City of Atlanta adjoining Laster. Levied on as the property of CLAUD TRAVIS to satisfy a Fi. Fa. in favor of the City of Atlanta against said lot and against said Travis for City Taxes for the year 1954. Sold benefit City of Atlanta.

FI. FA. No. C-11—Also at the same time and place the following described property, to wit: A certain City Lot in the City of Atlanta, Land Lot 251 in the 17th District of Fulton County, Georgia, fronting 40 feet on the south side of LIMEY DRIVE between Flirey Street and Fairmont Ave. and running back 125 feet more or less in a southerly direction, the same being improved property in the City of Atlanta adjoining Pope. Levied on as the property of CLELIE WALKER to satisfy a Fi. Fa. in favor of the City of Atlanta against said lot and against said Walker for City Taxes for the year 1954. Sold for the Benefit of the City of Atlanta.

FI. FA. NO. A-102—Also at the same time and place the following described property, to wit: A certain City Lot in the City of Atlanta, Land Lot 231 in the 17th District of Fulton County, Georgia, fronting 65 feet on the south side of SHIRLEY DR. between Beecher Rd. and Spratt Dr. and running back 249 feet more or less, vacant property in the City of Atlanta adjoining Shirley Builders. Levied on as the property of SHIRLEY BUILDERS to satisfy a Fi. Fa. in favor of the City of Atlanta against said lot and against Shirley Builders for City Taxes for the year 1954. Sold benefit City of Atlanta.

FI. FA. NO. A-149—Also at the same time and place the following described property, to wit: A certain City Lot in the City of Atlanta, Land Lot 171 in the 14th District of Fulton County, Georgia, fronting 65 feet on the west side of SHIRLEY DR. between Beecher Rd. and Spratt Dr. and running back 249 feet more or less, vacant property in the City of Atlanta adjoining Shirley Builders. Levied on as the property of SHIRLEY BUILDERS to satisfy a Fi. Fa. in favor of the City of Atlanta against said lot and against Shirley Builders for City Taxes for the year 1954. Sold benefit City of Atlanta.

FI. FA. No. A-167—Also at the same time and place the following described property, to wit: A certain City Lot in the City of Atlanta, Land Lot 27 in the 14th District of Fulton County, Georgia, fronting 206 feet on the northeast side of JONEBORO RD. between Constitution Rd. and Midway Street and running back 545 feet more or less in an easterly direction, the house on said lot known as number 2284 on said street according to street numbers, the same being improved property in the City of Atlanta adjoining Howard. Levied on as the property of MRS. EULA C. SILLS to satisfy a Fi. Fa. in favor of the City of Atlanta against said lot and against said Sills for City Taxes for the year 1954. Sold benefit City of Atlanta.

FI. FA. No. A-39—Also at the same time and place the following described property, to wit: A certain City Lot in the City of Atlanta, Land Lot 83 in the 14th District of Fulton County, Georgia, running 50 feet on the east side of TERMINAL STREET between Rhodes and Hunter streets and running back 175 feet more or less in an easterly direction, the house on said lot known as No. 53-55 on said street according to street numbers, the same being improved property in the City of Atlanta adjoining Randall. Levied on as the property of Malco Enterprises, Inc., to satisfy a Fi. Fa. in favor of the City of Atlanta against said lot and against said Malco Enterprises, Inc., for City Taxes for the year 1954. Sold benefit City of Atlanta.

FI. FA. No. A-51—Also at the same time and place the following described property, to wit: A certain City Lot in the City of Atlanta, Land Lot 43 in the 17th District of Fulton County, Georgia, fronting 100 feet on the west side of CARMAIN DRIVE between W 'e road and end of drive and running back 201.8 feet more or less in a westerly direction, the same being vacant property in the City of Atlanta adjoining Cummings. Levied on as the property of MRS. C. D. MANLY to satisfy a Fi. Fa. in favor of the City of Atlanta against said lot and against said Mrs. D. C. Manly for City Taxes for the year 1954. Sold benefit City of Atlanta.

FI. FA. No. A-38—Also at the same time and place the following described property, to wit: A certain City Lot in the City of Atlanta, Land Lot 137 in the 14th District of Fulton County, Georgia, fronting 50 feet on the East side of EPWORTH STREET between Floyd and Avon Streets and running back 129 feet more or less in a southerly direction, the same being Vacant property in the City of Atlanta adjoining Durden. Levied on as the property of W. H. NEWMAN JR. ADMR. to satisfy a Fi. Fa. in favor of the City of Atlanta against lot and against said Newman for City Taxes for the year 1954. Sold benefit City of Atlanta.

FI. FA. No. C-2—Also at the same time and place the following described property, to wit: A certain City Lot in the City of Atlanta, Land Lot 108 in the 14th District of Fulton County, Georgia, fronting 332.9 feet on the South side of WEST END AVENUE between South Lawn and Peters Streets and running back 22x213x246 feet more or less in a Southerly direction, the same being vacant property in the City of Atlanta adjoining Shirley Builders. Levied on as the property of DELLA MAE PAYNE to satisfy a Fi. Fa. in favor of the City of Atlanta against said lot and against said Payne for City Taxes for the year 1954. Sold benefit City of Atlanta.

FI. FA. No. A-747—Also at the same time and place the following described property, to wit: A certain City Lot in the City of Atlanta, Land Lot 6 in the 14th District of Fulton County, Georgia, fronting 80 feet on the west side of PHILLIPS DRIVE between Southern RR and North LLL streets and running back 230 feet more or less in a westerly direction, the house on said lot known as number 2125 on said street according to street numbers, the same being improved property in the City of Atlanta adjoining Knuckles. Levied on as the property of JOHN KNUCKLES to satisfy a Fi. Fa. in favor of the City of Atlanta against said lot and against said Knuckles for City Taxes for the year 1954. Sold benefit City of Atlanta.

FI. FA. NO. C-54—Also at the same time and place the following described property, to wit: A certain City Lot in the City of Atlanta, Land Lot 142 in the 14th District of Fulton County, Georgia, fronting 50 feet on the east side of ARCADIA CIRCLE between Bronx and Stafford Streets and running back 175½ feet more or less in an easterly direction, the house on said lot known as No. 97 on said street according to street numbers, the same being improved property in the City of Atlanta adjoining Randall. Levied on as the property of SARA GRIFFITH to satisfy a Fi. Fa. in favor of the City of Atlanta against said lot and against said Griffith for City Taxes for the year 1954.

FI. FA. No. A-205—Also at the same time and place the following described property, to wit: A certain City Lot in the City of Atlanta, Land Lot 93 in the 14th District of Fulton County, Georgia, fronting 50 feet on the east side of GRAND AVENUE between Fifth Street and First Avenue and running back 195.8 feet more or less in a southerly direction, the house on said lot known as No. 2854 on said street according to street numbers, the same being improved property in the City of Atlanta adjoining Carter. Levied on as the property of J. T. AND LILLIE LOONEY to satisfy a Fi. Fa. in favor of the City of Atlanta against said lot and against said Looney for City Taxes for the year 1954. Sold benefit City of Atlanta.

FI. FA. No. 216—Also at the same time and place the following described property, to wit: A certain City Lot in the City of Atlanta, Land Lot 119 in the 14th District of Fulton County, Georgia, fronting 49.5 feet on the south side of WHITEOAK AVE. between Peeples and Lee streets and running back 200 feet more or less in a southerly direction, the same being vacant property in the City of Atlanta adjoining Tate. Levied on as the property of ELLIS E. JONES to satisfy a Fi. Fa. in favor of the City of Atlanta against said lot and against said Jones for City Taxes for the year 1954. Sold benefit City of Atlanta.

FI. FA. No. C-27—Also at the same time and place the following property, to wit: A certain City Lot in the City of Atlanta, Land Lot 239 in the 14th District of Fulton County, Georgia, fronting 53 feet on the north side of JONES STREET between Mangum and Gray Streets and running back 100 feet more or less in a southerly direction, the house on said lot known as No. 403 on said street according to street numbers, the same being improved property in the City of Atlanta adjoining Tate. Levied on as the property of ELLIS E. JONES to satisfy a Fi. Fa. in favor of the City of Atlanta against said lot and against said Jones for City Taxes for the year 1954. Sold benefit City of Atlanta.

FI. FA. NO. A-537—Also at the same time and place the following described property, to wit: A certain City Lot in the City of Atlanta, Land Lot 50 in the 14th District of Fulton County, Georgia, fronting 40 feet on the north side of BUTNER RD. between Bedford and Butler Streets and running back 100 feet more or less in a northerly direction, the same being improved property in the City of Atlanta adjoining Kingry. Levied on as the property of J. D. JANSEN to satisfy a Fi. Fa. in favor of the City of Atlanta against said lot and against said Jansen for City Taxes for the year 1954. Sold benefit City of Atlanta.

FI. FA. No. C-69—Also at the same time and place the following described property, to wit: A certain City Lot in the City of Atlanta, Land Lot 183 in the 14th District of Fulton County, Georgia, fronting 25 feet on the east side of SECOND AVENUE between Hunter and Rhodes streets and running back 135 feet more or less in an easterly direction, the house on said lot known as No. 61 on said street according to street numbers, the same being improved property in the City of Atlanta adjoining Howard. Levied on as the property of J. L. McMAHAN to satisfy a Fi. Fa. in favor of the City of Atlanta against said lot and against said McMahan for City Taxes for the year 1954. Sold benefit City of Atlanta.

FI. FA. NO. C-29—Also at the same time and place the following described property, to wit: A certain City Lot in the City of Atlanta, Land Lot 49 in the 14th District of Fulton County, Georgia, fronting 45 feet on the north side of ALLEY REAR 725 THIRD STREET between Third Street and Ponce de Leon Avenue and running back 45 feet more or less in a northerly direction, the same being vacant property in the City of Atlanta adjoining Sanders. Levied on as the property of RUTH AND MARY McMILLAN to satisfy a Fi. Fa. in favor of the City of Atlanta against said lot and against said McMillan and Palmer for City Taxes for the year 1954. Sold benefit City of Atlanta.

FI. FA. No. C-10—Also at the same time and place the following described property, to wit: A certain City Lot in the City of Atlanta, Land Lot 226 in the 17th District of Fulton County, Georgia, fronting 305 feet on the southwest corner of MARIETTA ROAD AND MALLARD STREET and running back 59 feet more or less in a southerly direction, the same being vacant property in the City of Atlanta adjoining Watts. Levied on as the property of Heirs of MARY WALKER to satisfy a Fi. Fa. in favor of the City of Atlanta against said lot and against said Osborne for City Taxes for the year 1954. Sold benefit City of Atlanta.

FI. FA. NO. A-106—Also at the same time and place the following described property, to wit: A certain City Lot in the City of Atlanta, Land Lot 85 in the 14th District of Fulton County, Georgia, fronting 40 feet on the south side of ALLEY REAR 580 WHITEHALL STREET between Whitehall Ter. and End of Alley and running back 44 feet more or less in a southerly direction, the same being improved property in the City of Atlanta adjoining Lahman. Levied on as the property of JNO. SHANKS to satisfy a Fi. Fa. in favor of the City of Atlanta for City Taxes for the year 1954. Sold benefit City of Atlanta.

FI. FA. No. 149—Also at the same time and place the following described property, to wit: A certain City Lot in the City of Atlanta, Land Lot 171 in the 14th District of Fulton County, Georgia, fronting 65 feet on the west side of SHIRLEY DR. between Beecher Rd. and Spratt Dr. and running back 249 feet more or less, vacant property in the City of Atlanta adjoining Shirley Builders. Levied on as the property of SHIRLEY BUILDERS to satisfy a Fi. Fa. in favor of the City of Atlanta against said lot and against Shirley Builders for City Taxes for the year 1954. Sold benefit City of Atlanta.

FI. FA. No. A-167—Also at the same time and place the following described property, to wit: A certain City Lot in the City of Atlanta, Land Lot 27 in the 14th District of Fulton County, Georgia, fronting 206 feet on the northeast side of JONEBORO RD. between Constitution Rd. and Midway Street and running back 545 feet more or less in an easterly direction, the house on said lot known as number 2284 on said street according to street numbers, the same being improved property in the City of Atlanta adjoining Howard. Levied on as the property of MRS. EULA C. SILLS to satisfy a Fi. Fa. in favor of the City of Atlanta against said lot and against said Sills for City Taxes for the year 1954. Sold benefit City of Atlanta.

FI. FA. No. A-18—Also at the same time and place the following described property, to wit: A certain City Lot in the City of Atlanta, Land Lot 139 in the 14th District of Fulton County, Georgia, fronting 60 feet on the south side of SIMPSON ROAD between Morris Brown Avenue and Ponce de Leon Avenue and running back 152.5 feet more or less in a southerly direction, the same being vacant property in the City of Atlanta adjoining Wilson. Levied on as the property of JESSIE WATTS to satisfy a Fi. Fa. in favor of the City of Atlanta against said lot and against said Watts for City Taxes for the year 1954. Sold for the Benefit of the City of Atlanta.

FI. FA. NO. C-40—Also at the same time and place the following described property, to wit: A certain City Lot in the City of Atlanta, Land Lot 259 in the 17th District of Fulton County, Georgia, fronting 40 feet on the west side of BARBE ROAD between Stone Road and North LLL and running back 152.5 feet more or less in a westerly direction, the same being vacant property in the City of Atlanta adjoining Mayfield. Levied on as the property of JOHN WESLEY to satisfy a Fi. Fa. in favor of the City of Atlanta against said lot and against said Thornton for City Taxes for the year 1954. Sold benefit City of Atlanta.

FI. FA. NO. C-49—Also at the same time and place the following described property, to wit: A certain City Lot in the City of Atlanta, Land Lot 72 in the 14th District of Fulton County, Georgia, fronting 40 feet on the southwest corner of THORNTON STREET and Jovland Street and running back 100 feet more or less in a southerly direction, the house and lot know as No. 274 on said street according to street numbers, the same being improved property in the City of Atlanta adjoining Laster. Levied on as the property of CLAUD TRAVIS to satisfy a Fi. Fa. in favor of the City of Atlanta against said lot and against said Travis for City Taxes for the year 1954. Sold benefit City of Atlanta.

FI. FA. No. C-11—Also at the same time and place the following described property, to wit: A certain City Lot in the City of Atlanta, Land Lot 251 in the 17th District of Fulton County, Georgia, fronting 40 feet on the south side of LIMEY DRIVE between Flirey Street and Fairmont Ave. and running back 125 feet more or less in a southerly direction, the same being improved property in the City of Atlanta adjoining Pope. Levied on as the property of CLELIE WALKER to satisfy a Fi. Fa. in favor of the City of Atlanta against said lot and against said Walker for City Taxes for the year 1954. Sold for the Benefit of the City of Atlanta.

FI. FA. NO. A-102—Also at the same time and place the following described property, to wit: A certain City Lot in the City of Atlanta, Land Lot 231 in the 17th District of Fulton County, Georgia, fronting 65 feet on the south side of SHIRLEY DR. between Beecher Rd. and Spratt Dr. and running back 249 feet more or less, vacant property in the City of Atlanta adjoining Shirley Builders. Levied on as the property of SHIRLEY BUILDERS to satisfy a Fi. Fa. in favor of the City of Atlanta against said lot and against Shirley Builders for City Taxes for the year 1954. Sold benefit City of Atlanta.

FI. FA. NO. A-537—Also at the same time and place the following described property, to wit: A certain City Lot in the City of Atlanta, Land Lot 50 in the 14th District of Fulton County, Georgia, fronting 40 feet on the north side of BUTNER RD. between Bedford and Butler Streets and running back 100 feet more or less in a northerly direction, the same being improved property in the City of Atlanta adjoining Kingry. Levied on as the property of J. D. JANSEN to satisfy a Fi. Fa. in favor of the City of Atlanta against said lot and against said Jansen for City Taxes for the year 1954. Sold benefit City of Atlanta.

FI. FA. NO. C-69—Also at the same time and place the following described property, to wit: A certain City Lot in the City of Atlanta, Land Lot 183 in the 14th District of Fulton County, Georgia, fronting 25 feet on the east side of SECOND AVENUE between Hunter and Rhodes streets and running back 135 feet more or less in an easterly direction, the house on said lot known as No. 61 on said street according to street numbers, the same being improved property in the City of Atlanta adjoining Howard. Levied on as the property of J. L. McMAHAN to satisfy a Fi. Fa. in favor of the City of Atlanta against said lot and against said McMahan for City Taxes for the year 1954. Sold benefit City of Atlanta.

FI. FA. NO. C-29—Also at the same time and place the following described property, to wit: A certain City Lot in the City of Atlanta, Land Lot 49 in the 14th

ANNOUNCEMENTS

Cemetery Lots and Crypts 6

SIX-GRAVE lot, Section 51, Westview Cemetery. Valued at $600. Will take $350. Call MA. 7-0427, or EV. 3650.

CREST LAWN CEMETERY—4-grave lot, section 167, C-lth. Sacrifice. $275. MArket 7-1482.

4-GRAVE lot Westview. Will sell at bargain or trade for pick-up or car. PLaza 8-7130.

CHOICE 4-grave Resthaven on Candler road, Decatur. $195. EV. 7002.

Lost and Found 11

LOST — PARAKEET. HAPEVILLE. NAME "PRETTY BOY." TALKS. CHARTREUSE COLOR. LIBERAL REWARD. PO. 7-3836.

LOST

MAN'S DIAMOND RING REWARD; offered. No questions asked. TR. 5-3461, Room 455.

LOST-STRAYED — Brown and white spitz-type dog. Answers "Chippy." Likes chasing pine cones. Wearing red collar. Vicinity Oakland City. PLaza 8-3929.

LOST—Large tan-colored female cat vicinity Valley Brook Rd. and Hollywood Drive, Decatur. Answers to name "Peach." Reward. MElrose 4-0926.

LOST, diamond horseshoe (part of tie pin), 15 diamonds, treasured heirloom, in West End area. Reward. PLaza 3-3889 or PLaza 3-9466.

LOST — Billfold in 100 block of Broad St. Finder keep money, return papers. Mrs. B. R. Trotter, Trinity 3-2586.

LOST—Gent's black wallet in vicinity Fox Theater Saturday. Finder please return. CHerokee 4997. Reward.

LOST — Boxer, in vicinity of Birchwood-Garden Hills. Reward. Call EXchange 7185. EXchange 2233.

LOST—Boston screwtail bull, white spots, red collar, tinsel. Vicinity Grant Park. MArket 7-2836. Reward.

LOST—Vicinity Glen Field: Gold bracelet, engraved "Frank." Reward. PLaza 5-7144.

Nurseries and Baby Sitters 12

YOUNG school teacher with family will keep your children while you vacation during summer. SYcamore 4-0768.

VACANCY in small nursery. Decatur-East Lake section. Transportation. Reasonable rates. CRescent 4397.

BABIES boarded, or day care. East Atlanta section. CRescent 2765.

Personals 13

GIVE A SNOW CONE party to the kids in your neighborhood. 1 gal. strawberry syrup $1.35, 100 snow cones 75c, 100 lbs. of snow 75c. For $2.85 you can serve 100 children. Red Rock Snow Cones, Red Rock Corp. 115 Jackson St., NE.

VACANCIES in nice, quiet, clean, Pine Nursery Home. 225 Barton Pl., NE. For info. call JA. 3-4440.

MEXICO! Selling my original Kodachrome color slides of Mexico. Mr. Niemever, TRinity 2-8561.

"DIXIE FLOWER PATCH!" Perfume, HUSH, 114 E. Broad St.

CONFEDERATE MONEY for sale, $1 per bill. We buy. JA. 4-2676.

POSSUM LAKE—Good fishing boats. Monroe Hwy., 3 mi. E. Stone Mt.

ARTISTIC BEAUTY SCHOOL, 815 AUBURN AVE. JA. 4-9930

LEARN to dance the Arthur Murray way. Studio, 101 Carnegie Way.

CURTAINS expertly laundered. Pick up. Jackson 3-2087.

Business Personals 14

PAID BLOOD DONORS

LINDEN BRANCH BLOOD BANK donor screening, 85 Merritts Ave., NE. EM. 3385 weekdays and Sat. mornings.

TO make her love you more bring your best girl every Sunday. Delicious SMORGASBORD evening dinner. DIXIE HUNT HOTEL COFFEE SHOP. GAINESVILLE, GA.

$50 CASH

TO churches, schools, clubs and organizations. Distribute 84 bottles Watkins vanilla. Phone JA. 3-6207.

WANTED — All types of lathe work. Reasonable prices. T. D. Turner, SY. 4-2540.

Slipcovers, Drapes, Curtains 18

DRAPERIES — $1 per panel labor (lined or unlined). Free estimates. Consultant brings samples and measures. We install. Fabrics $1.98 to $2.98 yd. Home Drapery Shop. JAckson 5-4495; Jackson 5-6758.

MATCHSTICK and other beautiful wood drapes, shades, folding doors, dividers for interiors and porches. Low custom cost. Call Mr. Clark, ME. 4-5779 anytime to see samples.

DRAPERIES, slip covers, cornices, fine fabrics sac to $3.98 yd. Custom made. Free estimate. Fabrics shown in home. Witham's Fabrics, 1377 Gordon St. PL. 3-8212.

12 MONTHS TO PAY

DRAPES, cornices, slipcovers, upholstering. Mr. Ritchie, TR. 2-4138.

DRAPES, cor. boards and slip covers. Peggy Smith, DE. 5058. Best ref.

SLIP COVERS, 3 pieces, $16; drapes, $3. Cornices. TR. 6-5200.

BUSINESS DIRECTORY

Building—General Repairs

REMODELING SPECIALISTS
NO DOWN PAYMENT
1 TO 15 YEARS TO PAY
GLASS—JALOUSIES
ROOM ADDITIONS
PAINTING
PINE PANELING
MODERN KITCHENS
GARAGES
FLOOR TILE
MODERN BATHS
CONCRETE WORK
FREE ESTIMATES
ALL WORKMEN - MATERIALS INSURED
JAckson 5-1904
NIGHTS TR. 2-6255
Wilson Contracting Co.
TRADEMARK

CALL JA. 3-8595
Lowest Prices In City
ROOMS ADDED
Carports and Porches Enclosed
Kitchens and Bathrooms Modernized
Painting — Floor Sanding
Wallpaper — Floor Tile
Plastering — Wall Tile
Paneling — Tile Baths
Attic Work — Garages
Concrete Walks, Driveways
Steel Stair Railings
AAPEX CO., CONTR.
Workmen and Material Insured
BANK REFERENCES
285 N. HIGHLAND AVE., NE
JA. 3-8595
Nights, TR. 5-5729, Holidays

EXPERT REMODELING ADDITIONS—REPAIRS OF ALL KINDS
NO DOWN PAYMENT
JOBS 100% GUARANTEED
Bank References Furnished
FREE ESTIMATES
FREE ARCHITECTURAL SERVICE
LOW PRICES
QUALITY WORK ONLY
ROBBINS HOME IMP.
40 Pryor St., SW
Call JA. 4-7712
Nights, Weekends, TR. 2-0895

FREE
WARRANTY BOND
Guarantees My Work
COMPLETE ROOM
$750
Get My Free Estimate on All Types of Remodeling
I Need Summer Work to Keep My Men Busy
NO DOWN PAYMENTS REQUIRED
FIRST PAYMENT IN SEPTEMBER
CALL ME DAY OR NIGHT
ABBOTT
TRinity 6-6741

JUNE, JULY SPECIAL
ALUMINUM screens, $3 each, with purchase of ROOFING or SIDING jobs.
No Down Payment—Terms
WOOD ROOFING CO.
PO. 1-7933. ANY TIME.
ALL TYPES repairs, roofing, painting, gl. jals., awnings. PL. 3-6435.

Building—General Repairs

NEW LOW PRICES
ON
REMODELING—REPAIRING
NEW ROOMS $695—10x12
NEW ROOFS $149—Avg. Size
NO DOWN PAYMENT
TAKE 90 TO 120 DAYS
BEFORE YOU START PAYING
FREE ESTIMATES
ACE HOME IMPR. CO.
JA. 3-7718 ANY TIME

NEW ROOMS ADDED
REPAIRS — REMODELING
GARAGE — JALOUSIES
PORCHES ENCLOSED
No Sub-Contractors
Reasonable Price
GENERAL CONTRACTING CO.
PO. 1-8474 Nights PL. 3-4704

LOW SUMMER PRICES
ON
Remodeling—Repairing
ROOMS, porches, underpining, roofing, siding, painting. No job too large or small. Try us and save on all your repairing. Free estimates anytime. Easy terms from 1 to 15 years. No down payment. PL. 3-5781.

NO DOWN PAYMENT
1 TO 15 YEARS TO PAY
FREE ESTIMATES
Roofing — Painting
Siding — Papering
Plumbing — Underpinning
Enclosed Porches — Concrete Work
Bradbury Roofing & Siding Co.
1197 Lucile Ave. PL. 3-1642
Nights TR. 2-8585; PL. 3-988

HOME IMPROVEMENTS

ALL TYPE repairs. Rooms, porches built. Concrete work. Painting, papering. Floor sanding. Small mo. pay. GULLATT CONTRACTING CO. PL. 3-6489

REMODELING

ROOMS added, porches enc., cement wrk., garages, painting, roofing, screens, block work. No down pay. Easy terms. Roy Sims, Gen. Cont., JA. 3-5087. EV. 6084.

REMODELING, room additions, porches enclosed, plumbing. Garages. Jalousies, screens. Bank financed. Hawkins Roofing & Siding. PL. 3-3346.

ALUMINUM — FULL-FRAME WINDOW SCREENS, MADE TO ORDER IN OUR FACTORY. CALL 6-2422 591 KING ST. HAPEVILLE

ANY additions, enclosures, porches or carports built, painting and remodeling. Low pay. terms. Free est. MA. 7-1533, MA. 7-8480.

INTERIOR, exterior painting and general repair work. Work guaranteed. Free estimates. PL. 3-8863. Call after 6 if no answer.

CALL BROWN—Save on all repairs. Roofing, siding, painting gutters, garages, rooms. PO. 7-1361, PO. 1-4251.

All Types Repair and Painting
H. W. ARMSTRONG, CONTRACTOR
PL. 3-6561 Night, PL. 3-0432

REPAIRING and remodeling is my job. None too big or too small. 43-6735.

FREE ESTIMATES—Painting, repairing, roofing. Week days. PL. 3-4569.

Carpenter Work

I NEED framing on new buildings; also do repairing. Work is guaranteed to suit you at good prices. 43-6614.

CARPENTERING, painting, screening, basement block and brick work. MU. 8-5724.

FIRST-CLASS carpenter. No job too large or too small. CR. 5-1288.

PORCHES, steps, sills replaced. All small jobs. Free est. MU. 8-7585.

RELIABLE carpentering and repair work, 25 years' exp. PL. 3-3002.

FOR building, screening, gloustes, cabinet tops, call MA. 7-8296.

BUILD OR REPAIR WORK GUARANTEED. CR. 2254.

Cement Work—Waterproofing

ASPHALT DRIVES

PARKING AREAS. Acme Driveway Co., EV. 3107, night, EV. 8-9503.

IF IT'S CONCRETE I DO IT
James Lewis—EV. 4202

JOE HUNT—47-3456

DRIVES, BSMTS, BLOCKS, ETC.
WET BASEMENTS CORRECTED
W. G. (Bill) Lewis — JA. 5-4879

ASPHALT drives, parking areas. Old cement drives resurfaced. TR. 6-0488.

BRICK-block work. No job too large or small. PO. 6-4869.

Chimney—Furnace Repairs

CHIMNEYS REPAIRED
VACUUM CLEANED
ATLANTA CONST. CO., JA. 3-7317

Floor Finishing

TILE AND FLOOR finishing. Guar. work. Bob Netherland, MU. 8-5331.

FLOOR sanding and finishing, old and new floors. E. E. Shaw, ME 4-0345.

FLOOR sanding and finishing. Tile linoleum. Calloway Ja. 3-3071.

Grading—Excavating

FRONT-END LOADERS, Bulldozers, Scrapers. Clearing and tree removal. Contract or by the hour. Liepman Const. Co., EX. 5266.

BACKHOE for rent. Also dragline, bulldozer, front-end loader. Cleveland ditching machine, side boom, hydrahammer. TR. 4-7378.

BULLDOZER and pan. Front-end loader and truck. Top soil. Hour or contract. MA. 7-8397.

BULLDOZER WORK. No job too small. Free estimates. PL. 5-4978.

FILL DIRT, soils, sawdust. Small grading jobs specialty. AL. 6979.

Hauling

GOOD rich top soil, fill dirt, crushed stone, flagstone, field stone, rotted sawdust, cotton motes, mulch, patios, landscaping. Free estimate. SY. 4-5264.

GOOD rich black topsoil with or without bermuda, 3 yds. $10. Stone Mountain 9126 days; nite 9695.

COMPOST, sludge, soil, black sawdust, flag, field stone, mulch. MA. 7-7131.

SOIL, with or without Bermuda grass. Landscaping, DE. 9877.

BLACK WOODS SOIL—The best you can buy. CH. 7527.

ROCK DUST, gravel, fill dirt, motes. PO. 1-6291.

Jalousies

JALOUSIES — AWNINGS — Bamboo draperies. JA. 5-4470; night, 45-7307.

Landscaping—Tree Service

COW MANURE
ROTTED, PULVERIZED
BROWNLEE & LIVELY
ME. 6-1691

COMPLETE yard work. Lawns plowed, pulverized, seeded. Also gradings and other types of landscaping work. Reasonable. EV. 0319, SY. 4-5563.

COMPLETE landscaping service. Light bulldozer work, removing stumps, clean lots. ME. 4-0841, day or night.

PATIOS—ZOYSIA LAWNS
SPRINKLER SYSTEMS
Nix Nurseries, Inc. EV. 8684

EXPERT tree and stump removal. Also trimming. Fully insured. Holden Tree Service, MElrose 6-3159.

CONCRETE DRIVES, patios, etc. Landscaping, grading. Free estimates. ME. 4-4222.

LOOSE motes, baled motes, rotten motes, cow manure, rotten sawdust. Poplar 1-1036.

EXPERT tree removal. Fully insured. Taylor Tree Serv., PL. 3-1706.

DANGEROUS TREES removed or trimmed, stumps removed. PO. 7-6305.

LANDSCAPING, seeding, shrubbery. Free estimates. PO. 6-2801.

GRADING, leveling, plowing, yards prepared. Everything done.

TOP SOIL, fill dirt, tractor work. Sand, gravel. PL. 3-7253.

COMPLETE landscaping; years' experience. CRescent 4988.

Lawnmowers

POWER mower service. Any make. 531 Piedmont, NE. TR. 2-7625.

Moving

ECONOMY moving and delivery service. Reasonable rates. JA. 3-9264.

FLANAGAN The Moving Man, Inc. has superior service. TR. 5-7781.

LIGHT hauling done reasonable, southeast section. CR. 8182.

WE MOVE one piece or whole house. MUrray 8-2662.

IN-TOWN and out-of-town moving. Smith, MU. 8-8336.

Painting

INTERIOR-EXTERIOR painting, papering, floor sanding, general repairs. FHA terms. Free estimates. Work guaranteed. White labor. W. H. Dupree, TR. 4-2181.

PAINTING—Interior and exterior. White reliable veteran does own work. Free estimates. Work guaranteed. JA. 4-6352.

PAINTING and paper removing, fast dependable service. Individual will save you money. POplar 6-4801.

PAINTING—Rooms painted, $7 up. Rooms papered, $12. Plaster patch work. PL. 3-5054.

PAINTING inside and outside. Free estimates. Work guar. DE. 1031.

CALL HOLDEN for painting. References given. MElrose 6-3159.

I WOULD like to paint your home. G. J. Morris. CRescent 7581.

LOWEST prices, free estimates. Do my own work. CR. 4250.

Painting and Decorating

PAINTING, interior and exterior. Also general repair work. Vet does own work. All work unconditionally guaranteed. Free estimates. Call MA. 7-3313 any time.

Painting and Papering

Antiqueing of All Type Furniture
FOR the most modern ideas and best workmanship in painting, papering and decorating, call TR. 4-3139. Estimates given free.

PAINTING, papering. Reasonable prices. Does own work. Free estimates. Work guaranteed. Fred L. Ferguson, day, PL. 8-4584; night, PL. 3-6864.

RMS papered, $10; Kem-Toned $5. Pntg. plast. Elton Webb, PL. 3-5090.

PAPERING and painting. Work guaranteed. Otis Nutt, JA. 4-7121.

WALLPAPERING and painting. Also plumbing. Low prices. MU. 8-8713.

WHITE painters, paper hangers. (Non-drinkers). Free est. DE. 7022.

Painting and Papering

PAPERING, PAINTING, plastering. Kem-Tone. Robt. Webb, PL. 3-9076.

PAINTING, hour or contract. All references. Reas. rates. JA. 3-3098.

PAPERING, painting. All work guaranteed. Isaac Webb, PL. 3-0096.

WALLPAPERING, painting. Work guar. Carl Shanks, PL. 3-3706.

Plastering

PLASTERING, stucco, cement, papering, painting, carpentering. Reasonable. Guaranteed. Gaston, JA. 5-5201.

Plowing

YARDS plowed and leveled. General yard work done. MArket 7-3657.

Plumbing

PLUMBING installations. Repairs, septic tanks installed. PL. 5-0681.

Roofing and Guttering

BUILT-UP and shingle roofing of all types. Gutters cleaned and painted. New construction and general repairs. Free est. T. E. Coleman, SY. 4-4993.

ROOFS REPAIRED—Reroofing, siding, gutters cleaned, painted, repaired. J. H. KINARD ROOFING CO., PL. 3-8243, DAY OR NIGHT.

ROOFING, siding, painting, carpentry work, gutters cleaned, painted, installed, gutter guards. Day or night. MU. 8-0441, MU. 8-3830.

Roofing and Guttering

ROOFING, siding, carpentry work. Gutters cleaned and repaired. Reas. 45-9825.

ROOF LEAKS STOPPED, $3. John Rawlins, day, night, TR. 4-3000.

Sewing Machine Repairs

REPAIRED and electrified, $1.50 plus parts. Work guar. JA. 5-7475.

Septic Tanks

SEPTIC tanks cleaned, $15 and up. Rpd. installed. Charles W. Seagraves Jr., Cli. 6683, SY. 4-6991.

Upholstering

CAINS UPHOLSTERY. Custom work. Samples to work from. Free pick-up and delivery service, terms if desired. Call JA. 3-3573.

UPHOLSTERING. East terms. Work guaranteed. Day or nite. JA. 3-8810.

EDUCATIONAL

Music and Dramatics 44

BEST popular, classic piano courses. Artists-Fox Trot. Piano School, 135 Nassau St., NW. WA. 6257.

Schools and Colleges 46

HIGH SCHOOL AT HOME
AMERICAN SCHOOL
58 YEARS OPERATION

OUR graduates have entered over 500 colleges. Write for free booklet. Dept. P. P. O. Box 412, North Side Station, Atlanta, Georgia.

FOR STEADY employment LEARN BEAUTY CULTURE. Full time or part-time day class for shift workers. Call or write: MOLER COLLEGE, 34½ Marietta St. AL. 3209.

EMPLOYMENT

Help Wanted—Male 47

MECHANICAL ENGINEERING DRAFTSMEN
for
NUCLEAR POWER WORK

WE HAVE room for a limited number of experienced mechanical draftsmen for permanent positions in the expanding field of nuclear power.

SALARY—Commensurate with experience.

COMPANY benefits—Paid vacation, liberal hospitalization, life insurance and retirement plans.

SEND resume of experience, education and qualifications, with photograph to personnel department.

COMBUSTION ENGINEERING, INC.
911 West Main Street
Chattanooga, Tennessee

ENGINEERS
MECHANICAL ENGINEERS

OPPORTUNITY exists for Mechanical Engineers with 3 to 10 yrs.' experience for development work on Automatic Machinery and Mechanical Devices. Work involves Government and Commercial projects.

MODERN research and development laboratory recently completed in a progressive community with very good housing facilities, shopping centers, schools and hospitals.

EXCELLENT working conditions, liberal vacation and other employe benefits.

SEND COMPLETE RESUME TO:
AMERICAN MACHINE AND FOUNDRY CO.
P. O. BOX 11097
RALEIGH, N. C.

HOSPITALIZATION
ATTENTION
MEN

WE NEED men with experience for the following positions:
SUPERVISORS (2)
AGENTS (10)

WE offer 100% commission, 1st and 3rd month plus 6 months' bonuses. Free hospitalization, life ins. Opportunity to become district manager in 90 days or less. Phone TR. 5-7094 for appointment. Our employes know of this ad.

Office and Credit Mgr.

FOR large Atlanta office, a degree in accounting plus credit experience necessary. Age 30 to 40, excellent starting salary. Address reply to: P. O. Box 1726, Atlanta 1.

ACCOUNTANT

EXCELLENT working conditions and employe benefits with opportunities for advancement in a progressive organization.

ABILITLY to exercise independent judgment required.

MUST have industrial accounting experience or the equivalent in education and bookkeeping.

ALL replies will be held in strict confidence.

APPLY after Monday in person or by phone.

Lockheed Aircraft Corporation
EMPLOYMENT OFFICE
761 PEACHTREE ST., NE
ATLANTA 3, GA.

HOSPITALIZATION
ATTENTION
MEN

WE NEED men with experience for the following positions:
SUPERVISORS (2)
AGENTS (10)

WE offer 100% commission, 1st and 3rd month plus 6 months' bonuses. Free hospitalization, life ins. Opportunity to become district manager in 90 days or less. Phone TR. 5-7094 for appointment. Our employes know of this ad.

Office and Credit Mgr.

FOR large Atlanta office, a degree in accounting plus credit experience necessary. Age 30 to 40, excellent starting salary. Address reply to: P. O. Box 1726, Atlanta 1.

Help Wanted—Male 47

ELECTRICAL DESIGN ENGINEERS

FOR Pensacola, Florida, consulting office. Permanent employment on industrial type design. Good pay and working conditions in air-conditioned offices.

PATCHEN AND ZIMMERMAN ENGINEERS
120 SPRING ST., NW
JA. 4-3656

YOUNG MAN WANTED

AMBITIOUS, between 17 and 18½ years. Learn part-time skills. Firm supplies 6 months training program with room, board, clothing, travel expenses, recreational facilities, leisure time and pay of $468. Following training period you continue to learn and earn a full day's pay for 2 hours of spare time plus participation in a retirement plan worth $30,000.00. Guaranteed exemption from the draft. Old reliable firm in business since 1775. Call your U.S. Army Reserve Advisor at TR. 6-2481, or visit Reserve Training Center at 699 Ponce de Leon Ave., NE.

AERO CORPORATION

CENTER of commercial, fixed wing and Helicopter maintenance in the Southeast.

NEEDS
YOUNG MEN with service-connected or civilian mechanical experience.
TO
BECOME highly trained and skilled helicopter and transmission technicians. This is your opportunity to advance rapidly with a company where personal achievements pay big rewards.

CALL OR WRITE
Bill Coley, Aero Corp., Atl. Airport

Inside Office Sales

YOUNG MAN with mechanical engineering training. Excellent future for alert, willing worker.

LINK BELT CO.
1116 Murphy Ave., SW. PL. 5-5701

SINGLE MAN
SALARY—CAR ALLOWANCE
Travel GA., MISS., ALA., FLA.

INTERESTING position with a national Co., visiting our established chain store accounts. NO SALES OR SOLICITING. Sales promotion only, by good will, aids to sales clerks, and light mechanical services. Must be reliable, willing to travel constantly, and have late model car. Secure position with a future. Phone, or see Mr. Broz, Dinkler-Plaza Hotel.

Communication Work

MEN, under 24 years of age, for permanent employment as communication technicians in nationally known concern. Requirements: High school education, well grounded in math. Preference given veterans trained by Armed Forces in radar, radio and carrier theory and practice. Excellent working conditions, paid vacations and many other employe benefits.

WRITE H. C. 78, Journal-Constitution, giving full information. You will be contacted.

PART-TIME WORK

AMBITIOUS, aggressive men, age 16 and over, for early morning newspaper routes in northeast. Attractive proposition for men willing to work. Nominal cash bond required. Call WA. 5050, Ext. 238, between 9 and 4 p.m. for appt.

CONTROLLER

FOR large manufacturng concern in New Orleans area, must have accounting degree, plus experience in public accounting and multi-plant opperation. Age 35 to 50. Salary open. Address replys to: P. O. Box 1726, Atlanta 1.

ACCOUNTANT

FOR national manufacturing concern in New Orleans area. College degree and industrial cost accounting experience necessary, age 30 to 40. Good starting salary. Send replys to: P.O. Box 1726, Atlanta 1.

AUDITOR

AGE 25 to 35 with accounting degree and experience in public accounting, or industrial auditing, must be willing to travel, good salary. Address replys to: P.O. Box 1726, Atlanta 1.

Young Men Under 30

ONE of Atlanta's fastest-growing companies has opening for 2 young men in our sales department. Your income will be $97.50 week to start, plus bonus. Must have automobile, neat appearance and desire for advancement. This is permanent position with opportunity unlimited. See Mr. Rogers, 88 Forsyth St., SW, or call JA. 4-3498 for appointment.

YOUNG MAN with initiative, 28-35 years. General experience and knowledge of bookkeeping. Compose and type routine correspondence and reports. Some supervision of warehouse and servicemen. Bondable. A live job with future for an energetic man. Personal resume requested. Salary open. Interview by appointment only at 1391 Spring St., NW, vicinity Pershing Point. Call TR. 2-1221.

SALESMAN-MANAGER HOME AND AUTO SUPPLY DEPARTMENT. Appliance and television experience desired. Salary and bonus, good future, pension plan, life insurance, hospital and surgical expense benefits for employe and family. Paid vacation. Write giving age and complete business resume, attach late photo if possible. B. F. Read, Manager, Firestone Stores, P. O. Box 832, Lakeland, Florida.

SCREEN PROCESS set-up man to work under shop foreman. Must have at least one year experience in setting up knife-cut stencils, and be willing to cooperate and learn all phases of screen process. Give age, experience and enclose snapshot in first letter. Peepies Displays, Inc., 421 East Bay St., Jacksonville, Florida.

CLERK-TYPIST, preferably with some billing experience, consisting of much detail. Must type 50 w.p.m. and like to work with figures. Permanent position. Salary open.

INTERNATIONAL PAPER CO.
2329 NORTH SYLVAN RD.
EAST POINT, GA.
PO. 7-4371 BY APPT. ONLY

WANTED—2 men to learn the heating and air-cond business. Rapid advancements and good pay while you learn. No labor or mechanical work. Apply in person. No phone calls accepted. Holland Furnace Co., between the hours of 9 a.m. and 7 p.m. Ask for Mr. Kaiser. 526 Ponce de Leon Ave., NE.

YOUNG man, 21 to 35 with automobile who has good knowledge of residential sections of Atlanta and Decatur to work as automobile messenger. Starting rate of pay $1.20 per hour, time and half over eight hours plus 50c per hour auto allowance. Apply Western Union Tel. Co., 20 Forsyth St., NW.

Help Wanted—Male 47

NEED

TWO PART-TIME collectors to collect on monthly budget accounts. Must know Atlanta by streets, must have experience of house-to-house collections. Also have openings for 2 men living in Marietta, Georgia. Earnings above average. These routes are open immediately. Must have evenings and all day Saturday off. Write to Family Publications Service, Inc., 306 Bona Allen Bldg., or call in person and ask for Mr. Kownatzki.

BUDGET MAN

WITH experience for tire store in Marietta, Ga. Good pay, opportunity for advancement. Direct inquiries to W. H. Hollums, P. O. Box 231, East Point, Ga.

PRINTER WANTED

WANTED at once, first-class printer, for commercial job shop. Top salary, good working conditions, two weeks vacation. No drunks. Union shop. Call or write Lester Lee, Kennikell Printing Co., 111 West York, Savannah, Georgia.

MAITRESSMAKER — All-around man, capable of operating roll-edge and tufting machine. Also upholstering boxsprings. Permanent job with good future for right man. Modern factory. Good working conditions. Vacation with pay. Write or phone Macon Ga., P. O. Box 2035, or dial 5-1432.

WANTED — Registered pharmacist for old established drug firm. Wonderful opportunity for diligent pharmacist to share in profits of thriving drug business. Position could lead to interest in firm for right individual. Address all replies to P. O. Box 858, Savannah, Ga.

LARGE wholesale house needs above the average parts clerk, capable of becoming dept. manager, duplicate, automotive or electronic experience helpful. Reply in own handwriting, giving resume of experience and salary expected. N. D., 147, Journal-Constitution.

GUARDS

AGE 30 to 55, no police record, able to read and write, good physical condition. Must have telephone and live in Atlanta area. Interviews 9 to 6 p.m. daily, 1070 Spring St., NW.

CAREER OPPORTUNITY

HIGH SCHOOL graduate, 18-25, with previous exp. in plumbing and heating supply. To begin in shipping and receiving dept. Call for appt., Horne Wilson, Inc., MU. 8-1814.

NEON

NEON SKETCH and PATTERN MAN. Permanent job, excellent pay. Largest company in central Fla. Give full experience in letter. M. F., 874, Journal-Constitution.

WANTED

A REPUTABLE medical doctor to locate here in Glenwood, Ga., a town of 600 people, and a good surrounding community. Come and talk it over with us.

RADIO STATION

OPENING for aggressive salesman experienced in intangible field. Only men accustomed to making $100 week or better need apply. Call JA. 5-6405 for appointment, mornings only.

MILK ROUTE SALESMAN

FINE opportunity for a good man who is willing to work. Retail milk route, 6-day week. Salary plus commission. Alpine Dairy, Lithonia, Ga., Box 214, or call Lithonia 2551.

BEAUTY SUPPLY SALESMAN — Young man seeking advancement, will be trained by national manufacturer to become district manager. Salary, expenses, commission. State age, education, salary and territory. Write: BSP, Piedmont Hotel.

ESTABLISHED Tampa, Florida, general contractor needs experienced estimator at good salary. Must be experienced in industrial and commercial work. Permanent job for right person. C. F., 909, Journal-Constitution.

LINOTYPE operator for regular situation in publication and job shop. Present scale $102.49, more soon, 37½ hours, union shop, 2 weeks' vacation, 6 paid holidays. Birmingham Printing Co., Birmingham, Alabama.

STRUCTURAL STEEL
Layout-Assembly Man
Shop Experience Required
STEEL, INC. CR. 6401

ACCOUNTANT

WITH office management ability for a fast-growing company. This is a permanent position with good chance for advancement. WA. 2696.

NATIONAL concern has opening for truck driver for local deliveries. Age 21 to 30, weight 150 or over. High school graduate. Excellent company benefits. Future unlimited. Apply 736 Hemphill Ave., NW.

WANTED — At Bachman Memorial Children's Home, Cleveland, Tenn., mature, married man for maintenance, bus driver, and garden duties. Write direct or call Cleveland, 2-4991.

COMMISSARY kitchen manager, thoroughly experienced in food preparation, supervising cooks and helpers. None other need apply. Apply 1023 C & S Bank Bldg.

STORE managers and assistants. Due to expansion the Green Circle Stores have a few openings. Growing company, good future. Call JA. 4-0646 for appointment.

SHORT ORDER COOKS

EXPERIENCED, 6-day or 6-night week. Apply Howard Johnson's, South Expressway, Hwy. 41.

CARPENTER handyman. Steady year-round work. Paid vacation and Christmas bonus, limited sick pay. All work indoors. Call manager, Atlantan Hotel.

OUTSIDE furniture salesman and collector, established route. Must know city. Good proposition for the right man. Meg Furn. Co., 325 Edgewood.

RED CROSS-QUALIFIED life guard to work Sat. through Tues. from 11 a.m. to 5 p.m. at Allatoona Lake near Acworth. Call Lt. McNally, 47-4351.

CLERK-TYPIST for OS and D dept. 5-day week. Motor carrier experience desirable. Call Jackson 3-0535 for appointment. 9 a.m. to 4 p.m. only.

YOUNG MEN, age 20 to 28, for part-time or full-time work as waiters. Excellent wages for courteous and neat men. The Pickrick, 891 Hemphill Ave.

ELECTRICIAN HELPER

APPLY McCOY & CO. ASSOC., 4577 Buford Hwy., Chamblee, June 25th, Mon. eve., 7 p.m.

ADJUSTER, experienced in casualty claims, for Atlanta and vicinity. Expenses and car furnished. T. P., 114, Journal-Constitution.

FRONT END, steering and alignment mechanic, familiar with Chrysler products. Call Wilson, PO. 1-6691.

TELEPHONE LINEMEN — 48-hr. work week. Contact L. W. Routh Const. Co., Commerce, Ga.

WANTED—Counter man, no drinkers. Apply in person. Yellow Jacket Inn, 405 North Ave., NW.

EXPERIENCED counter or grill man. Apply in person, Buddy's Drive-In, 14th at Spring St.

EXPERIENCED rate clerk for night work. Handle some billing. 352 University Ave., SW.

CAB DRIVERS NEEDED — Ages 25 to 50. Blue and Gray Cabs, 371 Central Ave., SW.

EXPERIENCED young man for meat department. Whiteman's Market, 456 Angier Ave., NE.

2 CAB drivers. Clean record. Apply G. W. Howard, College Park Taxi. No phone calls.

FLOOR SANDER-FINISHER, thoroughly experienced only, regular work. EX. 4622.

COMBINATION pressman and printer. P. O. Box 162, Station A, Atlant 10, Ga.

EXPERIENCED grocery man and produce man. Good salary. 320 Ashby St., SW.

FAST bricklayers and apprentices. Top prices. Call after 7 p.m., 47-4722 or 47-3726.

REGISTERED druggist willing to leave city. Contact Chumley, JA. 4-1894.

EXPERIENCED design engineers, Lockheed Aircraft Corp., Marietta.

ESTAB. Watkins route available. Av. $2.50 hr. Apply 912, 419 Capitol Ave.

$10 DAY WHILE TRAINING, vets and nonvets. See ad under 53.

NEED drag line operator, 570 Ponce de Leon Pl., NE. TR. 6-7141.

HELPER in welding shop, also certified welder. MA. 7-8222.

EXPERIENCED grocer, stock clerk and checker. PL. 3-6161.

PLUMBER—City card. Apply 2000 Blvd. Drive, NE.

BARBER wanted. 106 N. Main St., East Point.

Employment Agency—Male 48

WORKING FOR THE COMPANIES ON A COMPANY PAY-FEE BASIS
CAREERS
NEED SALESMEN, ROUTEMEN ACCOUNTANTS & COLL. GRADS.
Apply 1393 P'tree St., at 17th.

McCORD PERS. SERV., INC.
214 Ponce de Leon Ave., TR. 5-7991

RELIANCE EMP. SERVICE
903 Ga. Sav. Bk. Bldg. JA. 3-8556

DIXIE EMPLOYMENT SERVICE
706 Volunteer Bldg. JA. 3-7814

MUTUAL PERSONNEL
Mez. Flr. P'mont Hotel MU. 8-1763

BLACKWELL PERSONNEL
1515 Candler Bldg., MU. 8-7020

ATKINS PERSONNEL SERVICE
403-12 Atlanta National Bldg.

Salesmen 49

SALESMAN
SALARY, EXPENSES, COMMISSION AND ADVANCEMENT OPPORTUNITY

THE GATES RUBBER COMPANY—a leading manufacturer of fan belts, hose and other automotive rubber products, has an opening for a man (age 25-37) who wants to sell. Good car essential to cover territory of 200 miles radius. He will receive company - paid field training in most advanced sales techniques. Good fringe benefits. More responsible positions in our company are filled from the ranks so you are assured of an outstanding future if you can measure up to our standards. Telephone Mr. Cheesemean at CR. 2651, Monday morning for an interview appointment.

Salesmen 49

THE STANDARD REGISTER CO.

IS EXPANDING its Southeastern sales force. Listed by the American Institute of Management as one of the top companies in the country which are considered examples of "EXCELLENT MANAGEMENT," we offer unusual opportunities for a sales career where the work is pleasant and the earnings are very attractive.

THE WORK consist of designing, selling and installing business forms systems in all types of industry and governmental agencies.

THOROUGH TRAINING in our home office, continued advanced instruction in the field and every available modern sales help assure immediate results and success. Repeat business brings constantly increasing returns.

QUALIFICATIONS: Age 28 to 38, college training, knowledge of office procedures and some selling experience. Acquaintance with business machines, printing or design of office forms helpful.

PHONE: Harry S. Smith, TR. 6-0772 or write, in confidence, Y. A., 146, Journal-Constitution.

AUTOMOBILE SALESMEN

SEVERAL openings on hard-hitting new car sales force. This is a volume operation in a nationwide dealer organization where all promotions come from within our own sales force. No automobile-selling experience required as we prefer to train you in our method of prospecting and closing. If you don't mind hard work and will apply yourself, we will show you how to make $800 to $1,200 per month under very pleasant conditions. Guaranteed income while in training.

Apply in Person to:
TOMMY THOMPSON
HUB FORD CO.
370 Peachtree St., NE

ATTENTION
SALESMEN!
In Macon, Augusta and Columbus

THIS applies to the experienced salesman with self-confidence and a proven sales record.

WE ARE an outstanding firm and the largest of its kind in the world. Expansion both in North America and abroad makes this ad necessary.

SALARY, bonus and commission plus expenses. Car necessary, but travel limited. Excellent earnings for the man selected, promotions all internal, based on performance.

FOR interview with field representative write D. S., 890, Journal-Constitution.

CRAZY MAN, CRAZY!

ARE YOU Srellitan? Do you grills? If you aren't then you may gringle. If you can't make sense out of this ad then see Mr. H. Cranom, 311 Peachtree and he will explain it to you. It has something to do with selling a well-known product that everyone is clamoring for. All you need is a car. We will give you all the leads you can work and train you at our own expense. Starting salary is in the neighborhood of $75 week and goes upward to $250 or more depending upon your ability. Interview hours are from 9 to 5, Mondays through Saturdays. The first nine men may be the lucky ones, so hurry!

INSECT WIRE SCREEN SALESMAN
SALARY — COMMISSION
EXPENSES

THE salesman we want in this area will sell to the hardware jobber, screen fabricators and industrial users. He must know the trade and product or similar products, be a hard worker, get along well with customers and company personnel. Our company has had national distribution since 1902, is well known and expanding. Write X. O., 891, Journal-Constitution.

YOUNG MEN
With Sales Aptitudes

HERE IS an opportunity for a technical sales career with an internationally known corporation. An effective sales training course, and aptitude testings help to assure success for all qualified applicants.

OUR company is the largest in its field, established 60 years and employing 10,000 people in its plant and field offices.

EVENING or weekend appointment can be arranged.

IF YOU are interested in this opportunity for substantial earnings and advancement, write Multigraph Sales Branch, 770 Spring St., or phone

Teachers Wanted 61

HIGH SCHOOL commercial, second and third grades. Good pay. Teacherage dormitory with utilities furnished at no cost. Contact M. W. Sessions, principal, P. O. Box 430, Waynesboro, Ga.

Situations Wanted—Male 62

SEVERAL high school graduates attending SOUTHERN BUSINESS UNIVERSITY desired afternoon or evening work. Some are good typists and shorthand. Some with office experience. Call Mr. Hulsey, JA. 4-1951.

AMBITIOUS young men, attending business schools, desire afternoon and evening work. Many have experience in drug and grocery stores, filling stations and some are good typists. Call: Placement Director, JA. 5-6813.

AUTO service manager available, experienced on General Motors and Ford products, desires position in volume dealership in or out of Atlanta have excellent background including 2½ years as factory service representative. N. S., 187, Journal-Constitution, or call PL. 4-4139.

WOULDN'T you like to feel that YOU had made it possible for a high school grad. to further his education? Student free for full-time, 8-hr. work, anything honorable. Salesmanship can type etc. Scarbrough, JA. 1-1656 or JA. 5-0669.

COLLEGE grad., family man, age 30, presently employed, desires position with chance for advancement in public relations or high-type selling. W-97, Journal-Constitution.

21-YEAR-OLD BOY wants job driving tractor, by the hour or week; has experience. Bob Mitchem, Lithonia 2925, Redan, Ga.

FIRST-CLASS bookkeeping experience, HBM; handle men. TR. 4-8282

HELP

30-12:30. Apply South Expressway.

Secretary

Some shorthand capable to assist 21-35. TR.

Ark. Age 22 to 28 and capable of orders over hundred. Call SY.

TELEPHONE has attractive openings for women. Apply 25 Ivy St., N.E.

Help Wanted

Howard Johnson Expressway, 41 at

sell, not just ado. Attractive Apply Mr. 30 Bound St.,

sant voice, to part time, perfect in food preparation, books and help- apply, age S Bank Bldg.

IRL

r 21. Apply: Ponce de Leon calls please).

Hostess

ner. Apply in 3. 2882 Peachtree, please.

enced secretary, dictation and secretary will open now. Call Jay, Ga.

anteen now open, desirable but starting salary. conditions. Call ge

8-30. H.S. education preferred, excellent paying opportunity in person. 11 a.m. (No

tor, pleasing lieve vacations rotating hours. possible. Write

FIRST-CLASS

Apartments—Unfurnished 115

485 BLVD., NE. Apts. A-4 and D-1, 2 bedrms., stove, refrig., water and heat, $85. McKenzie-Dreyer Co., 1 Ivy St., NE. JA. 3-2512.

2 rooms and bath, $45 ... 306 ATLANTA AVE., SE ... Heat, hot water and janitor. TERRY REALTY CO., JA. 4-5888 ... 50 Whitehall St.

831 NORTH MADISON AVE., College Park, near Airport, 3 connecting rooms, private entrances, stove, refrigerator. Utilities furnished, $50 mo. PO. 1-1869.

DECATUR — 3082 Alston Dr. 4 nice rooms and bath. Water and lights furnished. Equipped for automatic washer. Private home. $65 month. EVergreen 4174.

ANSLEY PARK—Newly decorated 2 bedrooms, living room, dining room, kitchen, screened-in front porch, ground floor, $100. TRinity 2-0619, TR. 2-3641.

TERRACE Apartment, three rooms, bath, Fiagstone patio. On transportation. Utilities, carport furnished. 2127 Howell Mill Road, NW. TRinity 5-3900.

WILL sacrifice unexpired lease on new, completely air-conditioned, 2-bedrm. apartment. Best Northwest location. DEarborn 8677, Jackson 3-8645.

EAST POINT 631 Westwood, 3½ rms., bath, $45 mo.

BUTLER & GILES BROKERS 3236 Lucile Ave., SW PL. 3-5881

AVAILABLE July 1, 3-room apartment. 975 Myrtle St., NE. Convenient to transportation, schools, shopping. JA. 3-8563. BEMAR, INC.

MORNINGSIDE DRIVE—1 bedroom, kitchen equipped, heat, water furnished. Convenient transportation. $65-$70. TRinity 2-2152, 49-5488.

ATTRACTIVE 4-room apartment. Private entrance, bath. Redecorated. Stove, refrigerator, blinds furnished. $65 month. Market 7-4948.

544 PIEDMONT AVE.—3 large rms., 2 large closets. Prt. bath and ent. No children. All util. included. $70. Apartment 1. TR. 4-2523.

1338 McLENDON—3 rms. Stove, refrig., hot and cold water furn., $60. JA. 3-1563. Lawson & McManus Rlty., 1152 Euclid Ave.

PONCE DE LEON — 4-room garage apartment. Furnish stove, refrigerator, blinds. Garage. Business couple only. EVergreen 3596.

BROOKWOOD HILLS — Attractive roomable 5-room apartment. 2 bedrooms, furnished kitchen. Reasonable rate. TRinity 6-3514.

DRUID HILLS — Large three-room terrace apartment. Cool and quiet. Utilities furnished. Adults only. $70. DEarborn 0113.

COLLEGE PARK, 4 rooms, bath, large screened porch, basement, large fenced yard. $65. CRescent 7097 or PO. 1-6684.

888 ALBINO AVE., NE — 3 lge. rms. and bath $47.50. Lawson & McMann Rlty., 1152 Euclid Ave. JA. 3-1563.

EAST POINT — Living room, bedroom, kitchen, dinette, bath, stove, refrigerator, all utilities furnished. $80. 7-3882.

EAST POINT — 2-bedroom apartment, tiled bath, garage, blinds, hardwood floors, utilities. $90. mo. 7-3222.

NEWLY decorated four-room apartment. Private entrance and bath. Apply at 321 Springside Dr., SW.

HAPEVILLE—3 rooms, private entrance and bath, 3405 Lang Ave. No children. $42.50. POplar 1-6127.

967 HAMPTON STREET. Northwest off 10th street, 4 rooms, $52.50. Hot water. Private bath. TRinity 4-3274.

1547 LOTUS AVE., NW—Four rooms, all conveniences, newly decorated, $55. Business couple. SY. 4-5088.

THREE rooms and bath. Stove, refrigerator and utilities furnished. 1180 Cascade Circle, SW. PLaza 3-8320.

BEN HILL—Two bedrooms, living room, dining room, kitchen, bath, big yard. $52.50. POplar 6-2899.

COLLEGE PARK—3-room apartment, private bath and entrances, conveniently located. POplar 1-1068.

NEAR FORT MAC — 5-room terrace apartment. Stove, refrigerator, and utilities furnished. PLaza 5-0224.

GARAGE, lrg. bed rm., liv. rm., 3 big closets, brf., kitch., bath. Beaut. grnds. Adults. Nite and Sun. CR. 1352.

PIEDMONT-Fifteenth — 4-room apartment in duplex. Heat, stove, refrigerator, hot water. $85. TR. 2-6059.

FIRST FLOOR unfurnished apartment. Heat and water, adults. Market 3-4765. MURray 4-5608.

VERY nice three-room apartment. Private entrance and bath. 1293 Allene Ave. SW. $50 month.

4 ROOMS, bath. $85. Also 5 rooms, bath. $95. Utilities furnished. Rear 1258 Peachtree, TR. 5-3382.

GORDON STREET, three rooms, everything private, water, lights furnished. $45. PO. 7-3734.

NEW EFFICIENCY apartment available now. Private, carport, extra storage. Poplar 6-3754.

NEAR LITTLE 5 POINTS—3 rms., bath, Pri. ent. Stove and refrig. $60. TR. 4-6845. JA. 4-7781.

LITTLE FIVE POINTS — 3 rooms, private bath. Convenient transportation. Jackson 3-7958.

1012 WILLIAMS MILL RD., NE. 3 rms., lights, gas, water furn. $60 mo. JA. 4-9336.

644 ATLANTA AVE., Southwest, 3 rooms, 721 Lee, Southwest, 3 rooms. Poplar 1-2577.

EFFICIENCY, private home, private entrances, Utilities furnished. $75. TRinity 4-9576.

SOUTHEAST — Close in, modern three-room duplex, apartments. $48.50 up. TR. 4-0801.

COLLEGE PARK, 3 rooms, private. Stove, frigidaire. Convenient. POplar 1-3794.

WEST END — 3 large, private rooms, bath. Nice, settled couple. PLaza 3-7048.

DECATUR, four rooms, bath. Stove, refrigerator, furnished, carport. DEarborn 3248.

DECATUR—Three rooms, bath, convenient trolley and shops. EVergreen 0708.

HAPEVILLE, 910 Central Avenue—Three rooms, adjoining bath. POplar 1-0455.

WORKING girls or couple, five rooms, $75. Utilities furnished. TRinity 6-5064.

EAST LAKE — 3 rooms. Business couple. Stove, refrigerator. DEarborn 3787.

EAST POINT—4-room apartment, $45 month. 217 Hendrix Ave. POplar 7-5573.

EAST POINT — Three room garage apartment. 708 Park St. POplar 1-6823.

COLLEGE PARK — Garage apartment on large lot. Private. POplar 1-7118.

PIEDMONT and 12th. 2 bedrooms, terrace, near schools. TRinity 2-6133.

EAST LAKE — 3-rm. and bath apt. Private. Business couple. CR. 1426.

THREE, 4 or 5 rooms. Transportation. Couple. Redecorated. PLaza 3-0534.

LITTLE 5 PTS., 2 and 4 lrg., cool country-like rms. Upstairs. EV. 0018.

5 RMS., bath, and all utilities. $70. See 241 North Ave., NE. TR. 4-0728.

5-ROOM apartment, private. $50. Doraville, near GM plant, 47-2679.

Apartments—Fur., Unfur. 116

767 PIEDMONT AVENUE — Small apartment, bedroom, kitchen, bath. Private entrance. TRinity 4-8800.

TERRACE VIEW—3 rooms. Convenient to everything. Furnished, $16. Unfurn., $13 wk. PL. 3-9075.

EAST POINT—Three-room garage apartment, partly furnished. $45. PO. 7-1475.

Duplexes—Furnished 117

HAPEVILLE — Very clean, 2 bedrooms, nice yard. Conv. location. $90 per mo. The McCord Co., Bkrs. 3518 S. Fulton Ave. PO. 7-1546.

CANDLER - GLENWOOD SEC. 868 Holly Dr., 4 rms., tract, new furn., $70 mo. Heat, water furn. Business couple only. DE. 9007.

747 GREENWOOD AVE., NE—Modern, 4 rooms, 1 bedroom, all utilities furnished except lights. Business couple. TRinity 5-3220.

4 ROOMS, 1 year old, attractive. Everything private. Vacant July 14. 915 Dainey St., NW between State and Hemphill.

880 VIRGINIA CIRCLE, NE. on lovely, shady corner. Large porch, 2 entrances, 1 block from bus. TRinity 4-2396.

Duplexes—Unfurnished 118

TOP-QUALITY, NEW concealed duplex, one floor. Never occupied. 130 feet from street in setting of giant oaks, near shopping center, transportation, churches. Ansley Park Golf Club. Each unit has large L. R., two bedrooms, tiled baths. Youngstown kitchens, storage, fans, porches, daylight basement, garage. Must see to appreciate. Adults. 534 Allen Road. TRinity 6-0634.

2465 RIVERS RD., NW

Corner Peachtree Battle Ave. 4 ROOMS, incl. 3 BRs and 2 baths, Atlanta's finest location. Avail. now. Excellent condition. $175. WA. 0636.

RANKIN-WHITTEN
141 Carnegie Way, NW Realtors

1225-A McPherson, SE. Two-bdrm. brick. New, with all conv...$67.50
1053 Wylie St., SE. 2-bdrm. new brick, with all conv...$60.00
C. G. AYCOCK REALTY CO.
181 Nassau St., NW WA. 2114

NICE 2-BEDRM. DPLXS.

ADJOINS Hapeville shady city park. Conv. shop., trans., churches, public and Catholic schools. $69.50. Ava Park Co., PO. 7-9155, PO. 7-3636.

ATTRACTIVE 2-BEDROOM DUPLEX NEAR Highland on Amsterdam. Porches, garage. Redecorated. Stove, refrigerator optional. Con. transportation, stores, churches. Christian adults. No pets. $85. TR. 4-7698.

GRACIOUS LIVING
IN MUCH shade of Druid Hills, 3 spacious bdrms., many closets, Kit. and breakfast rms., overlooking a pool. 1st time offered. Stove and ref., all utilities. CR. 4216.

EAST POINT — Ideal for business couple; living room, bedroom, dinette-kitchen, tiled bath, large storage space. Private entrance. Transportation one block. PO. 7-2032.

AVALON PARK—New lovely, large, living-dining room combination; 2 bedrooms, den. Large Early American kitchen. Near transportation. $130 month. TRinity 4-1802.

MORNINGSIDE — Attractive three-room apartment. New ranch-type duplex. Excellent location. Utilities furnished. $95. Settled couple preferred. TRinity 4-2666.

Duplexes—For Rent 118

DUPLEX, North Fulton Park Section. 3 rooms, bath. Private. Exchange $80.

Suburban—For Rent 126

FOUR-ROOM unfurnished house — Doraville, $50 month. Call 47-4866.

Business Property—Rent 128

MODERN BUILDING

GOOD business location, 500 to 700 sq. ft. floor space, adjoining Kroger Grocery Store and E. A. Minor Masonic Hall.
L. F. JENKINS RLTY., MA. 7-5768
Realtors 531 Moreland at Glenwood

2999 PEACHTREE ROAD, NE. Buckhead store, 22x70 ft., very desirable retail location, employe and customer parking.
THE GARLINGTON CO. Realtors
200 Peachtree Arcade Bldg. MU. 8-6213

Stores, Warehouses, Office Space
ALLAN-GRAYSON REALTY CO.
40 PRYOR ST., SW WA. 1698
McINTYRE REALTY CO., Realtors
JA. 3-8831 Healey Bldg.

Office & Desk Space—Rent 129

DECATUR FEDERAL'S

New Savings & Loan Branch Building

MODERN air-conditioned office with janitor service and all utilities furnished. Off-street parking for 70 cars. Located at Candler and Glenwood roads.
THESE are the most desirable offices in DeKalb County.

Immediate Occupancy
VERY DESIRABLE
See or Call Oliver Hollimon
GLENCO REALTY CO.
Dec. Fed. Branch Bldg. EV. 2555

663 W. P'tree Doctors Bl.

MODERN air-conditioned offices for doctors and dentists. Immediate possession.
CALL TRINITY 4-0885
HUBERT TAYLOR REALTY CO.
Realtors 663 W. Peachtree St. NE

DESK SPACE IN BUCKHEAD AVAILABLE JULY 1. AIR-CONDITIONED. FREE PARKING. COMPLETE SECRETARIAL SERVICE INCLUDING DICTATING MACHINE. CH. 2117.

IN BUCKHEAD—Single office or entire suite up to 1,400 sq. ft., furn. or unfurn. CH. 4168, NIelsen 4-7331.

GROUND FLOOR
BUCKHEAD THEATER BLDG.
WEST END
ON CASCADE AVE. 3 Lge. rms. avail. immed. Free parking. Call PL. 8-2694. James A. Parks Rlty. Co. 758 Cascade Ave. SW.

DOWNTOWN office space, low rental
WA. 1511
J. H. EWING & SONS
65 FORSYTH ST. REALTORS

NATIONAL organization offers desk space, secrpl., steno., etc. In 75 cities. 901 Wm.-Oliver Bldg. JA. 4-4566.

A/C OFC. spc. Sm. ofc. to several 1,000 sq. ft. TR. 4-0874.
RICKETT RLTY., 522 W. P'tree

40 PRYOR BLDG., SW—PRIVATE OFFICE $50 MO. MASSELL CO. SEE MR. MORRIS ARNOWITZ

FOR RENT, modern air-conditioned office in Smyrna office building. Phone 434-5033, Smyrna.

ENTIRE first floor (5 rooms). P'tree Real Estate and Improvement Co., Inc. TR. 5-4561.

OFFICE SPACE for rent. Apply 609 Mead St. PO. 1-5781.

OFFICE SPACE for rent. Mrs. Smith, TRinity 4-0951.

Warehouses for Rent 131

SPACE for lease with all warehouse services available. Phone, mail, cartage service. D. H. Overmyer Warehouse Co. MU. 8-6686.

NORWOOD REALTY CO., INC.
Industrial, Commercial, Residential
212 Forsyth Bldg. Bkrs. JA. 3-7441

COMMERCIAL-INDUSTRIAL
A. & R. REALTY CO.
Mort. Guar. Bl. Ritors JA. 4-2054

WARD WIGHT REALTY CO.
Commercial Properties JA. 4-7585
150 MILTON AVE., SE — Office, warehouse. Large lot.

For Rent—Colored 133

213 Dodd Ave., SW 3 rms. $35.00
473 Rockwell St., SW 2 rms. $35.00
1138 Capitol Ave., SE 2 rms. $35.00
80 Hutch'son St. NE 2 rms. $27.00
1130 Capitol, SE 3 rms. $43.00
410 Victoria, NE 3 rms. $44.50
108 Smith St., SW 3 rms. $48.50
126 Vanira, SE 3 rms. $37.50
359 Pittman Pl. SE 3 rms. $44.00
CHAPMAN REALTY CO. MU. 8-7626
71 Forsyth St., NW Realtors

1260 LADD ST., SW—3 rooms and bath, hot water.....$37.50
348 AUBURN AVE., NE—3 large rooms, apartment. Kitchen cabinets. $35

Redd & Baldwin Rlty. Co.

Realtors, 216 Healey Bldg. WA. 2258
600 WHITEHALL TERRACE, SW. New 3-room apartment. Kitchen cabinets, closets, bath and hot water. $45 and $50.

Redd & Baldwin Rlty. Co.

Realtors, 216 Healey Bldg. WA. 2258
559 HOPE ST. SW (corner of Hobson St.) New brick duplex with 3 large rooms, nice closet, tile floors, bath with tub, auto. hot water. $57.50.

G. G. AYCOCK REALTY CO.
PAN. 151 Nassau St., NW. WA. 2114

EAST LAKE 2887 DEKALB DR. LOVELY 5-rm. house, 2 BRs., L.R., sep. DR., kit., bath, screened porch, level lot. No trans., shopping and schools. Available July 1. $85. Owner, J. Bauman. JA. 5-4589; TR. 2-1476, nights.

Wanted to Rent 134

TWO AF officers (single) desire 2-bedroom furnished apartment. In vicinity of Rhodes Center. July 1. 47-6190 after 5 p.m.

TWO or 3-bedroom unfurnished house. East Point or vicinity. PO. 7-8509.

REAL ESTATE

North Side 135

LAMB'S HONESTLY APPRAISED VALUES
OPEN 3 'TIL 6
378-388 Tall Oaks Drive

STOP—These drives lead to the Pot of Gold, with air conditioned atmosphere. TWO beautiful homes under $30,000 in one of Atlanta's newest sections.
3 BEDROOMS, 2 baths, lovely living room, separate dining room, panaled den with fireplace opening to private patio with barbecue fireplace. Plus maid's room and bath.
2 3 BEDROOMS, 2 baths, living room, separate dining room, kitchen with built-in stove, dishwasher, copper vent-hood. Dutch door leading to panaled den with cathedral ceiling and fireplace. PLUS an artesian well on property for swimming pool or sprinkler system. Patio with barbeque fireplace. Drive Roswell Road to Glenridge Drive, turn left on Seven Hills Drive to Tall Oaks Drive. Follow our signs and make us an offer.
MRS. BETTIE O'CONNELL, EX. 8485, residence; MRS. GRIBBLE, CH. 4097, residence; EX. 1525, office.

LAMB REALTY CO.
REALTORS
Lobby—Paces Ferry Tower
OPEN 2 'TIL 5 TODAY
4660 CLUB CIRCLE

GO P'TREE - DUNWOODY 1.7 MILES TO CARTER DR. TURN RIGHT ONE BLOCK TO BEAUTIFUL CLUB FOREST. Excitingly different is this Roman brick 4 bedrooms, split-level architect designed home. Unusual entrance with brick fireplace forming the wall and opening into living and dining area. An Early American paneled kitchen and family room. The patio and barbeque grill has been designed for year-round entertaining. Double carport with extra parking. The builder has given this home individuality. There is nothing like it in Atlanta. A terrific buy. See it today. Mrs. Brickler, Res. TR. 4-8450, Ofc., CH. 5382, EXCL.

DRAKE REALTY CO.
Realtors 3226 Roswell Rd.

North Side 135

YOU

MUST be seeking a new home and if so, YOU owe it to yourself and your family to see SPRINGLAKE. If YOU want a home in a Cadillac location at a Chevrolet price, drive out Peachtree-Dunwoody north just beyond Johnson Ferry Rd. turn right on beautiful LAKE HEARN DR. where YOU will see a group of better-built homes priced from $18,500 up. These 3-bedroom, 2-bath brick homes with family kitchens, recreation rooms, full basements and double carports, are a must for YOU especially if YOU want GI FINANCING. All homes on large wooded lot on curving dead-end street. Furnished model home open daily 1 p.m. 'til dark. For further information or appointment, call Model Home, EX. 2788.

Spratlin-Millard Co.
3188 Roswell Rd. EX. 0381

PENNY NELSON RLTY.

MR. NEWCOMER
BEAUTIFUL ranch brk. on 120-ft. lot w. tall pines. TRANSF. OWNER LEAVING TODAY!! Already financed FHA. Save on 2 full baths, MOST UNUSUAL FAM. RM. w. fireplace. Cool side scr. tech. dalite bsmt., 2-car carport. PENNY NELSON, CH. 6969, CH. 7472.

LUXURY BARGAIN
IT'S OLD BRK with ent. hall, liv. din. rm. across the rear, 3 bedrms, 2 baths, AN 18-FT. DEN off modern kit. with glass sliding doors onto patio, fenced, level, wooded lot. PRICED $19,500. MISS CLYDE MOYE, CH. 6969, TR. 4-9015.

PENNY NELSON RLTY.
317 Buckhead Ave. CH. 6969

FACTS

THIS 2½-year-old home 3799 Northside Dr. in Tuxedo Park has never been occupied. Over 4,400 sq. ft., finest materials, quality construction, completely air conditioned (ONE "THAT WORKS. actual cost including land, (250x344) $60,000. thought a price of $65,000 would be fair, but a $65,000 question has developed, therefore we have decided to let you make the price. Open 'to-day 2 to 6. TR. 2-4644; EX. 3187.

LAKE BERKELEY
OPEN SAT.-SUNDAY

LOVELY LAKE HOME, 16 miles from Buckhead. Year-round living, super swimming, fishing, overlooking 150-acre real blue lake. 3 lge bedrms., 2 baths, kitchen-family rm. with fireplace, living rm. with fireplace, screened porch, almost new. Excellent buy in teens. Mrs. Gullatt, EX. 4629; ofc., EX. 1563.

Branan-Schmitz Rlty.
Bkrs. 3275 Roswell Rd. EX. 1563

4 BEDROOMS

LOVELY home, only 2 years old, and located on Fulton Park area. Entrance hall, extra large living room, separate dining room, kitchen with breakfast nook, cabinets. Family room and den with fireplace, and close to additional club room in daylight basement, laundry facilities. Near transportation, schools, bus at door. Priced $25,500. Mrs. True, EX. 2939; ofc., EX. 6311.

North Fulton Realty Co.
3185 Roswell Rd. EX. 6311

WANT A BARGAIN?

SEE THIS 3-bedrm. home just minutes from Buckhead and then compare. You'll agree it's a bargain at $16,250. Ent. hall, liv. rm. w/fireplace, dining rm., den, perfectly level, fenced lot. On lovely street of well-kept homes. EXCL. Mr. Schmitz, EX. 3445; ofc., EX. 1563, 1563.

BRANAN & SCHMITZ
Bkrs. 3275 Roswell Rd., EX. 1563

ANSLEY PARK
OPEN 3 TO 6
511 ROCK SPRINGS RD.

NEAR MONROE Dr., $16,950. See today, this lovely 3-bedrm., brk., liv. rm., gas furn., tile, kit., lge. liv. porch, bsmt., gar., deep lov. lot, trans. and school nearby. This will sell quickly. Mrs. Cole, TR. 4-7108, TR. 4-7095.

COLE RLTY., 57 Lafay't.

ACTION
IS WHAT I WANT!
I AM READY TO DEAL
2 FINE HOMES at bargain prices. See these immediately. Call me for best deal in Atlanta. 4620 Powers Ferry Rd., $32,500, and 2061 N. Druid Hills Rd., $22,500. Make an offer! Don't work out good terms for quick buyers. J. K. Shipley Jr., ME. 4-4961.

GLENRIDGE FOREST
OPEN AFTERNOONS

3 LOVELY homes just completed at 614, 626 and 636 Pauley Place. You must see to appreciate. MAKE OFFER.
47-4339 ME. 6-3030

MARTIN MANOR

CHARMING ranch house with luxurious stone terrace, barbecue pit and ideal play area. "Better Homes and Gardens" plans. Yard fenced for privacy. Excellent location. Close to Rock Springs School and 1 block to Expressway bus. Living-dining comb. 2 BR. and den. Priced in lower teens. No agents. Call owner. EX. 4158.

ASSUME OWNER'S 4% LOAN

2537 RIDGEWOOD TER., NW
MOD. 2-bdrm. home, 2 bdrms., bath and den in upstairs. Lge. wooded lot. 15 min. downtown or Lockheed. Expressway, school, stores. $16,750. SY. 4-4478.

BY OWNER

2460 LA VISTA RD., NE
NEW brick home, 3 bdrms., 2 baths, all modern conveniences, tiled block transportation. $49.50 month. 1448 Central Ave., East Point. Move your furniture free. PL. 5-1010.
111 North St., Decatur, 2 rms. $30.00
1140-A Keenan Ave., NW. 4 rms. $47.50.
Berger & Co., 1 P'tree Bl., JA. 4-0428

NORTHWEST
3-rm. brick house. $47.50
736 Neil, NW. No children
BOOKER, INC. MU. 8-6550

EAST POINT—Nice 2-bedrm. apts. Complete with stove, refrig. Water furn. Call res. mgr. between 8 a.m. and 5 p.m. PO. 7-5281.

4 RMS. Decorated, hot and cold water, 60 Love St., SE. Apt. 8. $57.50. Gifford Realty Co., Volk Bldg. WA. 3065.

APARTMENT, $35. Decatur, 102 Middle Street, 2 rooms, bath, extra nice. CR. 2869.

571 FORMWALT ST. SW — 1 rm. unfurnished, all utilities. Adults. $8.50 week.

FURNISHED rm. Hot water, linen, lights, kitchen. $10. WA. 5880. 4th Ward.

NORTHWEST — Nice corner room. Convenient. Call SYcamore 4-8127.

ROOMS, kitchenettes, apartments. $7.50 up. 420 Piedmont Ave., NE.

FOR good rental units call W. A. 4304. S. H. McGUIRE REALTY CO., INC.

FOR COUPLES or single men. 693 Pulliam St., SW.

Wanted to Rent 134

TWO AF officers (single) desire 2-bedroom furnished apartment. In vicinity of Rhodes Center. July 1. 47-6190 after 5 p.m.

TWO or 3-bedroom unfurnished house. East Point or vicinity. PO. 7-8509.

REAL ESTATE

North Side 135

LAMB'S HONESTLY APPRAISED VALUES
OPEN 3 'TIL 6
378-388 Tall Oaks Drive

STOP—These drives lead to the Pot of Gold, with air conditioned atmosphere. TWO beautiful homes under $30,000 in one of Atlanta's newest sections.
1, 3 BEDROOMS, 2 baths, lovely living room, separate dining room, panaled den with fireplace opening to private patio with barbecue fireplace. Plus maid's room and bath.
2, 3 BEDROOMS, 2 baths, living room, separate dining room, kitchen with built-in stove, dishwasher, copper vent-hood. Dutch door leading to panaled den with cathedral ceiling and fireplace. PLUS an artesian well on property for swimming pool or sprinkler system. Patio with barbeque fireplace. Drive Roswell Road to Glenridge Drive, turn left on Seven Hills Drive to Tall Oaks Drive. Follow our signs and make us an offer.
MRS. BETTIE O'CONNELL, EX. 8485, residence; MRS. GRIBBLE, CH. 4097, residence; EX. 1525, office.

LAMB REALTY CO.
REALTORS
Lobby—Paces Ferry Tower
OPEN 2 'TIL 5 TODAY
4660 CLUB CIRCLE

GO P'TREE - DUNWOODY 1.7 MILES TO CARTER DR. TURN RIGHT ONE BLOCK TO BEAUTIFUL CLUB FOREST. Excitingly different is this Roman brick 4 bedrooms, split-level architect designed home. Unusual entrance with brick fireplace forming the wall and opening into living and dining area. An Early American paneled kitchen and family room. The patio and barbeque grill has been designed for year-round entertaining. Double carport with extra parking. The builder has given this home individuality. There is nothing like it in Atlanta. A terrific buy. See it today. Mrs. Brickler, Res. TR. 4-8450, Ofc., CH. 5382, EXCL.

DRAKE REALTY CO.
Realtors 3226 Roswell Rd.

Northeast 136

2247 So. Tanglewood Rd.
IN LEAFMORE HILLS

3 BIG BEDRMS. (1 paneled) 100% bsmt., 2 car carport, sep. din. rm., lots of extras.
FHA appraised at $20,250 with a $16,100 loan avail. Builder is anxious for quick sale. See and make reasonable offer.
TURN into Leafmore Hills from Clairmont Rd. 1 blk. so of LaVista, G. L. Mulford, Res. EV. 8152, ofc., DE. 2534.

FORKNER REALTY CO.
Realtors Avondale Estates, Ga.

OPEN ALL DAY
Ranch-Contemporary
SPLIT-LEVEL

2 AND 3 BEDRMS.—2 BATHS
MANY attractive features, such as family rms., firepl., built in kit., beaut. wooded lots, near Emory Univer. One of the prettiest close in sect. Price $23,500 to $27,500.
OFF Mason Mill Rd. between Clairmont Rd. and Houston Mill Rd. Salesman on property all day, or contact Mrs. Brown, TR. 4-2118, Ofc., TR. 2-6695.

BERRY REALTY CO.
Realtors 1574 Piedmont Ave.

Tanglewood Circle
New Contemp., $19,950

ONLY $2,000 cash to qualified veteran for this sparkling used brick and frame three-bedroom home. Spacious kitchen-family room with dishwasher. Sliding glass doors to patio on rear of home. Fireplace with raised brick hearth. Two full tiled baths. Be sure to see this today. Call ROBERT BODE, ME. 4-8872 or WALTER SCOTT, ME. 4-8896 today and tomorrow, EX. 7502 Monday.

Spratlin, Harrington & Thomas, Inc., Realtors
288 E. Paces Ferry Rd. EX. 7502

1197 Roxboro Dr., NE

BY OWNER
MUST SEE TO APPRECIATE
EXQUISITE 3-bdrm., 2-bath home, 132x150 lot, trees, flowers and shrubs. Beautiful summer house, lge. liv. rm., banquet-size din. rm. Master bdrm., 25x20 with pri. bath, walk-in closet—built-in furn. Lge. kitchen, daylight bsmt., with maid's qtrs. and bath. Draperies and carpets optional. Mid 20s. Open house Sunday. eXchange $145.

HERE'S A BARGAIN
$495 DOWN ANYONE
GI Resale, No CI. Cost
FULL 6-RM. HOUSE

1386 SHEPHERDS LANE
3 BEDRMS., liv. rm., sep. din. rm., kit. bath. In excellent cond. Near trans., shopping and schools. Nice $75. Owner, H. Bauman, JA. 5-4589; TR. 2-1476, nights.

CLOSE AN ESTATE

WHERE CAN you beat this beautiful bungalow near Piedmont Park consisting of 2 bedrooms and den. Central heat, transportation, convenient to Samuel Inman and Grady High School. Quick possession and priced right at $10,000. Mr. Brownlee, TR. 6-6977 for appointment.
HAMILTON & PITTS, BROKERS
4014 Peachtree Rd., NE EX. 7011

1 BLOCK OF PEACHTREE RD.
COLONIAL TERRACE, DR.
430 GLENWOOD DR., NE—Pretty 6-room brick, 1 bath, 3 bedrooms, basement, corner lot. Price $14,500. Will show anytime. Call Roy Holmes, TR. 4-0759, WA. 9511. Exclu. Sale.

DRAPER-OWENS CO.
GRANT BLDG. REALTORS

OPEN 1:30 to 3:30
438 COPENHILL AVE.

OFF HIGHLAND AVE. — Lovely brick, 3 bedrms., 2 baths, lge. cedar closets, 2 garages. Conv. to transp., schools. Owner transfer, used as duplex. Call Bill Jenkins, TR. 4-8991, Cutler Rlty., 1322 Piedmont.

2-YR.-OLD, $19,000

7-RM. BRK. — 3-bedrm., den, 1¼ baths, full bsmt., 100x200 wooded lot, small down payment and assume loan. Ewing, res., TR. 6-6896; ofc., TR. 8-3734.

HOLLEY REALTY CO.
930 W. Peachtree TR. 6-3734

4008 FAMA DR.

GI RESALE — Owner transferred. Near W.D. Thomson School. 6-room brick, 2 bedrms., den, sep. din. rm., dishwasher, lge. shady lot. Patio with fireplace. July 1st occupancy. Price $17,500. $3,000 cash. ME. 4-3796.

LARGE wooded lot with branch in rear. Red brick, 3 bedrooms, 2 baths. Large living room with fireplace, dining room, well-planned kitchen, screened side porch. Full basement with paneled room. Plenty of storage. Shown any time. By owner $16,000. TRinity 2-1838.

BEAUT. CO-OP APT.

OWNER saving city. 5 large rooms, 2½ baths, screened porch, carpets, Venetian blinds, refrigerator, stove. Must be seen to be appreciated. Reasonable. Phone TR. 6-5445.

MORNINGSIDE AREA

8 RMS., 3 bdrms., 2 full baths, brk. home. Walking distance Samuel Inman Elem. School and Grady High. $13,500. Aaron Rlty. Co., 730 Brookridge. TR. 2-3709.

438 OSBORNE RD. NE. 6-room brick, 3 years old, carport, dishwasher, washing machine connections. Priced preferred. $110 Available July 7th. eXchange 2505.

DUPLEX FOR SALE — 7 good-sized rooms in each unit. In very good condition. Being sold by owner. 588 Parkwood Dr. NE. TRinity 2-5605. TRinity 4-1983.

BY BLDR. $16,000 to $17,500. GI, 3 and 4 BRs. (5 blks. Brookhaven Sch.) HILLSDALE CONTR. CO. ME. 4-2545. EV. 2206.

ASSUME owner's 4½% loan. 3-bedrm., bath-and-½ brick. Nice lot at N. Decatur Rd. Terms arranged. Call Melrose 6-1518.

2641 MERRY LANE
2 BRs., conv. school, transp. $13,000. By owner, ME. 4-4085.

MORE for your money. Sell or buy. MU. 8-1843, Hudson Rlty., 606 W. Hld.

REDUCED 4-unit brick. M. 8. 4-0911

Chas. La Fontaine Bkr. Healey Bl.

$495 DOWN, ANYONE, 6 RMS.
1334 Country Lane, Owner CR. 6039

PITMAN REALTY
1002 N. Highland, TR. 6-3125

NORTHSIDE—New homes by C. Walters. Builder. ME. 4-4415

Northwest 137

KENWOOD
4 BEDROOMS
2 BATHS
1,450 SQ. FT.
$14,100

NEW beautifully furnished split-level model home opening Sunday.

Full GI or FHA Financing

KENWOOD
Call Mr. Griffin 45-7954 or 45-8636
3130 Maple Dr., NE.

SEE BEAUTIFUL WINDSOR HILLS
OPEN 4-6
THIS lovely subdivision is located next to Bolton School, off Adams Dr., 2 miles from Expressway entrance. All 3-bedroom homes, central gas heat, large lots, conv. to transp. Near Chattahoochee Indus. Area. FHA or GI financed. Robert Cassels, DE. 1951.

DRAPER-OWENS CO.
GRANT BLDG. REALTORS

GI LOAN
1364 N ORTHWEST DR.

NEW 2-bdrm. home with screened porch, hardwood floors, colored tile cabinets. On large elevated lot. $200 down and closing cost. Priced $8,450. SY. 4-7575 days; SY. 4-4568, nights.

PRICE SLASHED
TO ROCK BOTTOM

LOVELY 7-room brick home near Sandy Springs, direct from builder. No brokers please. 47-4330.

BUY FROM BUILDER

NEW BRICK 3-bedrm. tile bath homes in an area increasing in value. On Fairburn Rd., 7 blks. north of Adamsville. Call SY. 4-0534 or CH. 6794.

No. Atl., Chamblee, D'ville 138

SPECIAL
ONLY $5,600

FOR small down payment you can own this new home: 2 bedrooms, electric hot water heater, wired for electric stove. Only 15 minutes' drive from General Motors Doraville plant. Go north on Buford Highway to Pleasantdale Road, turn right to Baker Drive. Office open from 8 a.m. to 5 p.m. every day. For special appointment, call M. L. Baker, manager, Norcross 3514.

No. Atl., Chamblee, D'ville 138

4 BEDROOMS, 2 BATHS
REDUCED TO $8,995

FOR QUICK SALE—Was $10,000. Low down payment. Red cedar shingle siding, wood paneling throughout interior. Cor. lot 73x200. Buford Hwy., 1 mi. N. Doraville. Turn right first paved street N. West Lumber Co., so to corner Pleasantdale Rd. and Baker Dr. Call Bob Jones, 47-5327, after 6 p.m.

$5,595
NO DOWN PAYMENT

EXPENSIVE features at low, low price. Pay closing costs only. 2 bedrms. bath, hardwood paneling throughout. 4 houses to choose from. Follow New Home signs from Pleasantdale Rd. (between Norcross and Doraville, on U.S. 23). F. R. Brown, Norcross 2052, after 6 p.m.

WINTERHILL SUBDIV. — Open daily. New 3-bedrm. bricks. Lge., beautiful, wooded lots. $10,500. Top GI and FHA loans. $55-$57 mo. Cox Rlty., 6315 Winters Chapel Rd. 47-2145, CH. 0261.

YOU'LL LIKE this better than anything else in $10,000 price range. Must see INSIDE to find out why. 6 rooms, red shingle ranch style. 4643 Burke Drive. 47-2257.

BEAUTIFUL FRONT ON CIRCLE
$1,000 DOWN—OPEN DAILY
2-3 BEDRM. modern brick homes with stream and full bsmts. EX. 8703.

2-BEDROOM cottage. Partial basement, wooded lot. One block from main gate Naval Air Station. $9,400. 4345 Jefferson St., Chamblee.

BEFORE buying any medium price contemporary home, see Northwoods, Honeycutt Rlty. Co., 4864 Raymond Dr., 47-9488.

2 BEDROOMS, tiled bath, hardwood floors, full basement, $650 down, take up note of 47-3328.

CHATHAM REALTY CO.
1429 PEACHTREE TR. 4-5716
4218 BAMBY LANE. $11,950
Howard Rlty. Co., B'head. EX. 0461

Tucker 138-A

TUCKER, GA.
ATTENTION DUPONT WORKERS
REVEALED
3353 Rosser Ter. GI Resale, brick, lot 185x285. Can take over or reappraise VA.
5430 Florence St. GI Resale, 3 bedrm. ranch brick with carport. $1,500 will handle. 30 days possession.
3337 and 3345 Rosser Ter. New ranch bricks, carport, all utilities, FHA or conventional. Immed. poss. Merrell, CH. 1642; ofc., CR. 1761.

Benefield Rlty., Decatur

Grove Park 139

NICE, clean, 1½-story dwelling, corner lot, 75x195. 1527 North Ave., NW. Vacant. $8,500.

5-RM. FRAME; lot 110x175; 2232 Baker Rd., NW. $4,000. Jones-Logan Co., WA. 2820; Mr. Leathers, JA. 3-3273.

442 HOLLY ST. 4 rms., bath. $3,950. $1,000 cash. Owner, PL. 5-4733, PL. 3-0183.

Avondale Estates 140

569-591-589
NOTTINGHAM DR.
BRAND-NEW
2-BATH BRK. HOMES
PRICE REDUCED
BEAUTIFULLY DESIGNED
3 BEDROOMS AND DEN
SEE TODAY
JOHN WESLEY FOY
EV. 3654 DE. 8893

FOY REALTY CO.
619 CHURCH ST., DECATUR

OWNER TRANSFERRED
MUST SELL

THREE bedrm., bkfst. rm., lge. liv. rm. with firepl., wall-to-wall carpeting, stairway to attic. Sales price $14,250. Call

Smyrna 160

LOVELY frame house, 3 bedrooms, 2 baths, 400 sq. ft. screened porch, landscaped and wooded, 75x200-ft. lot, paved street, near Belmont Hills Shopping Center, one block from Green Acres School, see at 601 Benson Avenue. Price, $11,750. Will GI. Owner, J. Graham, Marietta 9-4125.

SIX ROOM brick veneer home, garbage disposal, dishwasher, two bedrooms and den, 100x100x65 lot, three years old 4% GI loan, pay equity and assume balance. 43-8670.

$99.99 DOWN—ANYONE

NO closing costs. 2- and 3-BR. homes near every think, low mo. payment. Mr. Meyer, JA.: 4-5632.

Austell-Mableton 161

OPEN TODAY, 3 TO 6

3 Bedrm. Bricks, $10,650

GI, FHA FINANCING

CLAY MANOR HOMES

5 REMAINING in first group. Others under construction. See these today.

GO to Mableton Grade School from Floyd Rd. or from Bankhead Hwy. Homes just block from school. For information on these homes, call M. W. Anderson, PL. 3-5686, nights.

George L. Wilson, Agt.

2323 Cascade Rd., SW Pl. 3-1031

WISTERIA HTS.

Homes for Happy Living

ATTRACTIVE 3-bedroom brick. Choose your lot or your home. 12 homes to select from, priced for quality and price. Open 10 till 7 daily. GI, FHA, or conventional financing.

DIRECTIONS: Go Bankhead Hwy. to Mableton, turn at Floyd Rd. and go 2 miles to subdiv. sign. Built and sold by Doss Construction Co., SY. 4-6967, PL. 3-4967, or Austell 2334.

WE have unusually good buys in Austell, Mableton, Powder Springs and So. Cobb. Call us. MU. 8-9973 or 45-8300.

DUNN REALTY CO.

Mableton, Ga., Austell 2329 or 8722

VETS—2 and 3 BR's. Floyd Grainger Austell 8720, Austell 8715, Atlanta TR. 4-1569. Graniel Inc., Bkr., Mableton, Ga.

SOSEBEE RLTY. & INS. CO.

MABLETON, Ga. AUSTELL 2530

SYLVIA R. WEISSMAN, BKR.

88 Pryor St. JA. 4-0800

Suburban 162

157 ACRES—Highly improved dairy farm or beef-type cattle. All fenced and cross fenced. Grass and grain sowed. Plus 3-room home, 2-car garage, milking barn. Large sleeping barn. Calf barn. Chicken barn. 1,000-layer capacity. Water piped to all buildings. $200 cash to Roswell Highway to Red Oak. Turn left on Buffington, ½ mile past end of paved road. Patterson mail box. Call Dave Hays at CR. 6825, PO 7-9423, Van Houten and Stone Bkrs., Forest Part.

NORTHEAST SECTION—20 miles out, working man's home—6 rooms, bath, 27 acres. Ideal manufacturing site on Seaboard Railroad. Bargain, $11,500. GWINNETT COUNTY

miles out. Pretty level lots, 100x400 each. Gas, water, lights, phone. Paved road, school bus, 5-minute drive to new express hwy. First few lots only $395. Terms $60 acres near by. Level land. Sell small tracts very cheap. Phone 43-6334, Tucker, Ga. L. O. Lankford, Broker.

Pretty as a Picture

THIS ATTRACTIVE 6-mo.-old ranch-type red brick home. Liv. rm., din. rm., kitchen, 2-bedroom, panelled den, carport and utility rm., patio, gas heat. On lrg. wooded lot 100x200 ft. Conv. to everything. Call LONNIE HARDY, 45-7350.

HARDY REALTY CO.

354 W. Hill St. Clarkston

ONLY $8,750

6-RM. FRAME, on lrge. beautiful wooded lot, approx. 1½ acres, 1 mile south of Forest Park on Hwy. 54. 2nd house on left below Hoover's Service Station. Sign on property. $2,750 cash. Assume loan, payable $58.56 mo. Shown by appt. Call Mr. Rite, PO. 7-9423, res. PO. 1-6165. Van Houten and Stone, Bkrs., Forest Park.

6 BEAUT. rich acres, attract. 5-rm. frame, 5 yrs. old. 11 oak trees, surrounding house, cool and comfortable. 2 huge chicken houses, double garage. Fruit trees, barbeque pit. Lane and 85 Hwy., near Jonesboro. Ideal for chicken farm or dog kennel. Owner will take $15,500 for quick sale. PO. 7-0016.

IVAN C. JONES RLTY. COLL. PK.

ELBOW ROOM

2617 FAYETTEVILLE RD.

OPEN 3 TO 6

CUTE 6-rm. white frame bung., daylite bsmt. gar., huge lot 135x200. Just off Constitution. Hendricks, MA. 7-9958, DE. 0017.

BRANNON-WOOD Rlty., S. Decatur

10 ACRES, 2 nice houses, lake with perm. stream, ideal for commercial swimming or fishing camp, 45 min. drive near Forest Park. Price $20,000. PO. 7-0074.

IVAN C. JONES Rlty., Coll. Park

CLARKSTON — 2 bedrooms, living room, dining room, kitchen, breakfast room and tiled bath; natural gas. Near schools. Assume GI loan. Phone 43-5833, 9 A. to 6 p.m.; 43-6201, evenings and Sunday.

A REAL HOME

ROLLING lawn, fruit trees, wooded at back, good barn, kennels, fenced for children, 1½-story stucco, city conveniences, on 4 acres. Call owner, 43-5142.

PINE LAKE

403 LAKESHORE Dr., 5-rm. home, all modern conv., Corner lot, faving lake. MU. 8-9181.

30 A.—FAYETTE CO.

Paved Road — $2,500

Neely, PL. 5-1577, PL. 5-3361

J. O'NEAL JONES REALTY, SR. Ashby

HOMES REDECORATED inside and out. Buy equity and assume GI loan. Vet. blinds, awnings, wall-to-wall carpet. Phone MA. 7-8269.

NEAR Stone Mountain, $6,750—Six-room bungalow and garage, one acre land. Near schools and churches. Phone 9245.

NICE block house, unfinished. Sacrifice for $2,950. Hurry. 158 South Harry Lee Court. Ward Dr. Phone Smyrna, 9-5743.

ROSWELL, 32 A.—GOOD HOUSE

Outbuildings, nursery. $30,000

Baggett Rlty., 3150 Maple, CH. 2706

13 ACRES at Norris Lake, near Lithonia. Easy terms. JA. 4-5132.

4 ROOMS with bath; 75x190 fenced-in yard. Fairburn 7112.

Industrial Property 163

NORTHSIDE ATLANTA

THE BEST industrial location in Atlanta. 5 acres, North Peachtree Rd. Easliv accessible to NE and NW sections. Ample street frontage and railroad siding. Extensive site preparation. The price is less than appraised value. Call Mr. Cravey, MU. 8-7940; res. EV. 7814.

Mfg. and Warehousing

5 ACRES, NW section, 360-ft. railroad frontage, 360-ft. street frontage; private paved spur included in sale price. 4 blks. from 4-lane hwy., excellent neighborhood for employees. MU. 8-7940; res. EV. 7814.

CONKIN REALTY CO.

265 Mt. Vernon Hwy. CH. 5367

WAREHOUSE for sale or lease 50 sq. ft. air-cond. offices, 2,600 sq. ft. warehouse space. New building near Buckhead and Expressway. 610 Morosgo Dr., NE. EX. 1644.

Investment Property 164

COLORED APARTMENT

BRAND NEW, 4 units, $250 monthly rental, best Northwest location. Excellent investment. Priced to sell. Owner EX. 3445, EX. 2175.

APPROX. eight acres, 171 feet on Stewart Avenue frontage. $3,400 a year. Will pay out in less than seven years. Poplar 7-5406.

DIRECT FROM BUILDER. 20-unit colored brick apartment building. TRinity 4-3279.

Business Property 165

USED-CAR sales or parking lot. 80x100 NE cor. Baker and Williams at entrance to expressway. 50x250 Courtland St., between Ellis and Cain. The price is right. Call Henry Graf, THE GARLINGTON CO. Realtors 200 Peachtree Arcade. MU. 8-8218

STEWART Ave., 200x275. Very desirable frontage. Price reduced to $20,000. Owner anxious to sell immed. EV. 2036.

GRINER REALTY CO.

8182 P'TREE RD. EX. 6185

FOR SALE—Garage building and lot. Building 40x60, lot 90x193. Five miles So. of College Park, Hwy. 29. Owner, G. H. Long, Ph. Fairburn, Ga. 7404.

280-FOOT corner. Perfect for drive-in grocery and filling station. Mrs. Hall, EX. 4842. Olaf Robinson Realty, CH. 2151. Buckhead.

WANTED — 200x200 sq. ft. business property in vicinity of East Point, College Park or Hapeville. WA. 3364, after 7:30.

ROSWELL RD. large store bldg. under lease. Mrs. E. R. Smith, Rlty., 3617 Roswell Rd., CH. 2176-2980.

INDUSTRIAL Sites large or small

WOOD REALTY CO.

1409 Peachtree St., NE. TR. 5-8604

200x170 FEET — Ideal location, across from trucking area, on Moreland Avenue, SE. MA. 7-9831.

WAREHOUSE LOT, 10,000 SQ. FT. NR. UNION STA. $9,000. AT. 1156, 938-PT. S. Exp'way. $27,500. Near Farmers' Mkt. EX. 3241, JA. 5-7900.

Vacant Lots—Subdivisions 166

BUILDING LOTS

TO BUILDERS—We have a large selection of excellent building lots in beautiful LaVista and Briarcliff Rds. section. Also Johnson Ferry Rd. near Three-Dunwoody. Available to qualified builders on excellent terms. Complete service on plans, specs. and financing. Call Mr. Anderson or Mr. Wilmot, ME. 3-4241.

ANDERSON-BOYNTON

2077 Briarcliff Rd., NE

BUY A LOT, build in Glenridge Forest, North Fulton County. Only $3,000 to $3,950. 30-ft. paved street, water and gas. 75 lots already sold. Now opening 2nd section of 80 more. O. B. Jacobs, Developer. TR. 6-5695.

120x200. Only $2,750. Owner, Mr. Parker, TR. 5-4708.

Vacant Lots—Subdivisions 166

BUILDERS

8 — 65 x 160 lots — $3,000

Allendale Dr. All Utilities.

1—50x220 lot—$1,500

McLendon Ave.-Druid Hills

Exclusive Dlg. 2549; Res. DE. 9915

GRAY DUFFEE—REALTOR

Suite 100 Rutland Bldg., Decatur

INVESTOR'S DREAM

FILLING STATION SITE

PAVED RD. and water coming soon, nice lake site, over 2,000-ft. rd. frontage. $5,500. Exclusive. John W. Foy, EV. 8654, DE. 8893.

FOY REALTY CO.

619 CHURCH ST. DECATUR

MR. CONTRACTOR

NE—ROLLING, WOODED AND READY. Plots available. 71 ACRES, ¼ mile to Expressway.

Spratlin-Millard Co.

3188 ROSWELL RD. EX. 0381

DUPLEX LOT

TOP NW LOCATION—$6,500

DORSEY-ALSTON CO., TR. 5-7411

REALTORS, 72 11TH ST., NE

N. FULTON PARK SECT.

RESTRICTED 8-lot st. (4 with streams), approx. 105x225; each $6,000. All util. CH. 5535.

DODSON DR., East Point—Beautiful wooded 115x225 lot, $2,750. Call Mrs. Beall, PO. 7-9423; res. PL. 3-4538. Van Houten & Shone, Bkrs., Forest Park.

BEAUTIFUL WOODED LOT IN NICE RESIDENTIAL SECTION

84x450 ft. $3,750. 2279 Mason Mill Rd., off Clairmont. MElrose 4-7420.

HOMES built on your lot. $1,595 up. Payments less than rent.

JIM WALTER CORP.

2555 Bankhead SY. 4-1544

NE SECTION

BIG wooded lots, ½ to 2 acres, northeast section, $995. Easy terms. Call Sweetwater Estates, TR. 6-1947.

110 x 200. BEAUTIFUL lot with stream. Off Rotboro Dr., NE, between Peachtree and Buford Expressway. $2,450. Owner, JAckson 3-5074.

INSIDE LOTS $2,800 UP.

ERLE PEACOCK, EX. 9757

DEAN SYNTE, EX. 9757

BROKERS, CH. 9452

CASCADE-PALMETTO RD. — 30 acres, $400 per A. May be bought on time. EV. 2939, Griner Rlty., 3182 P'tree Rd., EX. 6165.

SHALLOWFORD RD., near new expressway. 12 acres, $1,500 per A. Down payment. EV. 2939, Griner Rlty., 3182 P'tree Rd. EX. 6165.

BEN HILL section. Lge. wooded bldg. lots. Water and gas, $1,000 to $2,000. Hogan Realty Co., 3766 Campbellton Rd. PL. 3-5501.

LARGE business lot in Doraville, near Buford Highway. MElrose 4-8769 evenings, North Atlanta Realty, EX. 4677.

LARGE wooded lot, slightly elevated, 100 by 420, Corner Ponce de Leon and East Lake Drive. EVergreen 6627.

3 Min. Exp'wy, choice wooded lots, Bldrs.-Indiv. Briarcliff Rlty., 1952 Ful. Nat'l Bk. Bl. JA. 3-2927

135 by 800 lot $2,700

75 by 800 lot $1,550

100 on Chamblee-Tucker Rd., CR. 8182

WE HAVE several choice lots for your individual home. PO. 1-8887.

HARTLEY-NOLEN RLTY., E. PT.

INTERESTS still runs on unsold houses. Call Mr. Freeman, now, ME. 4-8421. Peach State Realty, Inc.

DECATUR—Very desirable elevated lot, East Lake Drive. $3,500. DEarborn 8309.

LOTS AND ACREAGE, EX. 1625

LOVETT RLTY., 3105 Roswell Rd.

Wooded lots off Roswell Rd., Forest Hills Dr. Rest. 1,600, $3,750. CH. 6098.

GOOD building lot, Venetian Drive, Cascade. PL. 34432, Owner, PL. 3-1359.

MILLBROOK off E. Conway, NW. Lge. lots. Carswell-Sims, TR. 6-5811.

8 LOTS, Hammond Park, $550 each. Schumpert, Bkr. Arc. Bl. WA. 8651.

Several Choice Subdivisions

Palmer Rlty. Co., Dunwoody, 47-2181

Harris Trail, 2 lots, $5,950 each. Salmon, Bkr., 4634 N's. Dr., NW. CH. 1002.

2 A. Flat Shoals Rd., EM. 6544.

R. F. Head Rlty., Healey Bldg.

THREE LOTS—70x200, $850 each. Southeast section. Market 7-5991.

LOTS—Sandy Springs—Orr Rlty. Co., 4454 Roswell Rd. CH. 7956.

NICE wooded lot, natural gas, water, lights. EVergreen 4934.

To Exchange 169

A HOME FOR ANY POCKETBOOK

WE HAVE 6 homes in all parts of Atlanta ranging from $6,500 to $11,000. Also new homes 2 mi. southeast of Avondale ranging from $12,500 to $17,500. Double carports, 1 and 1½ baths, all brick. Will trade. DE. 8585, DE. 7197.

WANT to trade large, beautiful water-front Lake Berkley lot, for 19 to 24-foot outboard cabin cruiser with twin electric motors and trailer. Call JAckson 5-4868 after 6 p.m. CRescent 6712.

Farms and Lands 171

FAIRBURN

200 ACRES of rich, highly developed land, only 24 miles from Atlanta. Has two modern homes with all conveniences, 10-Stanchion milking barn. 6,000 feet of paved road frontage. A good investment at $43,000.

STOCKBRIDGE

30 ACRES good level land, only 24 miles from Atlanta. Seven-room, 2-bath home, 1,953 feet of highway frontage. Two streams, 10-acre lake site. Only $16,500.

MCDONOUGH

500 ACRES of good land, over 300 acres in excellent, well-fenced pasture with plenty of water. Six housed, good barn, two corrals. Price, $90 per acre ($45,000) is less than actual cost of land plus improvements.

CALL Blackwell, CR. 0629; Monday, WA. 5477, or write P. O. Box 861.

Adams-Cates Company

Realtors, WA. 5477, 201 Hurt Bldg.

CITY FARMER

ONLY about 23 miles from down town Atlanta, level 107½ acres about ½ in timber, 2 houses, small lake with larger lake, about 1,000 ft. of paved rd. frontage, at less than $100 per acre. This farm located in the Stockbridge area on 138. Price $9,350. Let me show you this property immediately. Mr. Sanders, CH. 6950; JA. 4-6891.

CORBIN & CO., Bkrs.

815 Candler Bldg. JA. 4-6891

$1,250 CASH

12 Mi S. Atlanta-Decatur

5 ACRES, 3-rm. hse., asbestos siding, lge. barn, 7 acres cult., pump in well, pecan trees, good rd. frge. $5,750. 73 acres adjoining for sale $200 per acre.

23 Mi S. ATLANTA-DECATUR

134 ACRES, 13S Pvd. hwy, 3 hses, 12-A. lake, 2 other lge. lakesites, 100 A. cultv. bal. in trees, several bldg. sites, 2,500 ft. rd. frge. Priced to sell. K. White, Bkr., White, DR. 138-156 Hwy. junct., Stockbridge 4258.

40 Acres W/6-A. Lake

LOWER Roswell Rd., just off Johnsons Ferry Rd. in Cobb Co., near river. Will subdivide. Also other tracts in Cobb or Fulton Co.

G. TURNER, 45-7088

A & M REALTY CO.

1845 Howell Mill Rd. TR. 5-7728

500-A. COBB COUNTY

WATER to property, over 1¼ mi. paved road frontage, approx. 6 mi. Marietta, priced to sell. Mr. Perkerson. Assoc. Broker, CR. 2157.

Bagwell-Wilson, Inc.

Rlty. Co., Sandy Springs, CR. 2157

60 Beautiful Acres-Farm

Under Cultivation

Lrg. Colonial-Type Home

COMPLETELY modern interior, 1,300 ft. on Campbellton Rd., tenant house and barn. All for $23,655. Terms.

PL. 8-2941 Owner PL. 5-0517

LAKE LANIER

Waterfront Property

Chicken and Cattle Farms

Timber Lands

FORSYTH REALTY CO.

H. H. SCOGGINS, BROKER

P. O. Box 135, Cumm'g, Ga., EL. 2993

Sundays 10 a.m. to 5 p.m.

4½ MILES west of Blairsville, Ga., ¾ mile of Notley Lake. 111 acres, 6-room house, good growth of timber, perfect lakesite, on school bus and mail route, near 3 churches, abundant water supply, 75 acres fenced in 3 sections. Contact T. P. Chastain, weekdays, JA. 4-0058, Fayetteville, Route 2.

SOUTHWEST FULTON

CEDAR GROVE sect., 8 mi. Ben Hill. 176 acres, extensive paved frontage, several springs, lakesite. Sell all or sub-div. into ideal homesites.

DURRET RLTY., E. Pt., PO. 7-9436

60 ACRES, 30-acre lakesite, 30 mi. Atlanta, $3,500 cash.

CHAS. F. COFER, BROKER

JA. 3-8821 TR. 5-1163

50-ACRE farm on paved road near College Park, two lakes, 35 acres permanent pasture. Deep well. Beautiful home site. PLaza 8-2061.

13-ACRE farm, 12 miles from Five Points. Lakesite, 4-room house and buildings. PLaza 3-3630.

2 A. Flat Shoals Rd., EM. 6544.

R. F. Head Rlty., Healey Bldg.

THREE LOTS—70x200, $850 each. Southeast section. Market 7-5991.

LOTS—Sandy Springs—Orr Rlty. Co., 4454 Roswell Rd. CH. 7956.

NICE wooded lot, natural gas, water, lights. EVergreen 4934.

Out-of-Town Property 172

LAKE LANIER

HAVE several nice wooded lots right on water front with roads built to the lots, for sale cheap.

ALSO have 60 acres of land ideal for building, miles from the new Lockheed plant at Barrettsville, suitable for subdivision. $60 per acre. Call Roy Bailey, 4917 Alpharetta.

GWINNETT COUNTY — Approx. 30 acres of land with 2 houses and barn. On Pleasant Hill Rd., 2 miles from 4-lane hwy. Known as Luke Cain home. Phone Norcross 2845.

6-ROOM house, 4 acres of land, 3,000 size chicken house. Good business site. For information see C. M. Pendley, Texaco Service Station, Kennesaw, Ga.

Timber Lands 173

WILL BUY RAW TIMBER

ALSO timber land and pulpwood. James A. Hayes Co., 10½ Edgewood NE. TR. 2-0450.

Resorts 174

VIEW OF mountain ranges from 3-bedrm. lodge-type dwelling on 82 acres at Dahlonega. Ideal for retirement in college town or for summer living and weekending. Beautiful grounds, orchard, swimming pool, river frontage, outbldgs. Beautifully furnished or can be bought unfurnished. Go northeasterly from Dahlonega on Hwy. No. 52 (old Gainesville Rd.) 3.8 miles to white church; turn right in front of church onto gravel road one half mile. Ask for Mr. Dollar, caretaker. Mrs. Galbraith, Adams-Cates Co. Exclusive. 201 Hurt Bldg. Open for inspection Sunday.

CABIN on Jackson Lake, 4 rooms, completely furnished, and boat house. $2,250. Plaza 5-1408.

LOT, Joy Lake. Sell or trade for car. POplar 1-4970.

Real Estate Auction 176

WE SELL farms, homes, business properties. Vacant lots, anywhere in Georgia or adjoining states. For satisfactory results, see or write us.

JOHNSON LAND CO., Brokers

Haas-Howell Bldg., Atlanta

MUrray 3-3132

Contact Us To Sell Your Property!

JOHNSON AUCTION CO.

413 Grant Bldg., Atlanta, JA. 3-7701

WE sell throughout South at Auction. J. L. Todd, 302 W. 3rd St., Rome, Ga.

ROWE LAND CO., RL. EST. AUC.

PIONEERS, Buford, Ga. Phone 3191.

C. LYNN DAVIS REALTY & AUCTION CO., INC., MACON, GA.

LUMMUS Auction Co., 809 Forsyth Bldg., Atlanta, Ga. JA. 3-7073.

Real Estate for Colored 177

$1,000 CASH required to buy a nice convenient 7-room home. 203 Flora Ave., NE. Aycock Rlty., WA. 7114.

NEW homes. Low down payment. $45 month. All conveniences. POplar 1-1595.

ROBERTS REALTY CO.

Ga. Sav. Bk. Bldg. JA. 5-9863

LOTS, Peek Road, NW. Cash and terms. Owner, L. 2793 Bankhead.

Wanted—Real Estate 180

SOLD OUT!

NEED GI RESALES

IMMEDIATE ACTION

NO DELAY

CALL

"Atlanta's Leading Home Seller"

NEED GI resales right now, any section of city. Call Sam Brannan, EV. 3636 day; ME. 6-2605 night.

THIBADEAU, SHAW & BRANNAN COMPANY

"Atlanta's Leading Home Seller"

BROKERS, 1234 CLAIRMONT RD.

3277 ROSWELL ROAD

GI

RESALES

NEEDED

BADLY

QUICK ACTION

ANY PLACE

ANY TIME

WE GIVE MOVING TIME

FOR immediate action and prompt service on any GI resale, call Tom English, DE. 2880 or CR. 6486.

Fulton-DeKalb Realty

2139 COLLEGE AVE., NE

Subdivision Property

WANTED—Good property in Northeast vicinity. Suitable for immediate development. Must have gas and water. Call Jack Boyt, res., 47-2131; ofc., ME. 6-1407.

WHITLEY REALTY CO., INC.

2408½ Medlock Rd. Decatur

ALL

RESALES WANTED

EV. 3654-DE. 8893

FOY REALTY CO.

619 Church St. Decatur

PL. 5-5711, PL. 5-6300

WE have cash buyers for homes in Sylv. H., Cap. View, Casc., E. Pt. and vic. Quick action. Mrs. Wallace, J. FRED MILLER CO., Bkrs.—E. Pt.

HOMES, houses and apts. for rent, residential and industrial sites, business properties. Sales, leases and insurance. GOWEN REALTORS

3142 MOULEVARD TR. 1-5795

A. B. COX REALTY CO., Brokers

403 Grant Bldg. JA. 3-3525

GRAY REALTY CO.

First Nat. Bank Bldg. WA. 4364

WANTED—West End Duplex. J. B. Dunbar, Bkr., Peters Bl., JA. 3-2067

TAYLOR REALTY CO.

281 North Ave. TR. 4-3475

GENE CRAIG CO.

Rltrs., 3179 Maple Dr., NE. EX. 7536

Prompt Sales—Listings Needed

Wall Bros., 600 Blvd., TR. 6-2616

DOLAN REALTY CO.

501 Wm.-Oliver Bldg. MU. 8-0396

JOHN A. WEST & CO., BROKERS

JA. 5-6728 Gr. Savings Bank Bldg.

OWNBY REALTY

TR. 5-3770 P'tree Arcade

Ruff Realty Co.—Sales, leases, loans. 3133 Maple Dr., NE. EX. 6358.

TO SELL or rent your property, call WEYMAN & CO. JA. 4-0281.

THOMPSON AND ASSOCIATES

3275 Roswell Rd., EX. 6389

FOR RESULTS—List With Us

Lane Rlty. Co.—JA. 4-6498

HOUSES any sect. Atlanta Realty Co., 83 Caln St., WA. 5671.

"TRY US"

RANKIN-WHITTEN

IMMEDIATE CASH

CALL DE. 6497

GI Resales, DE. 1642, CR. 3315

Leathers Rlty, Dec.

AUTOMOBILES

Used Cars for Sale 181

Austin

AUSTIN HEALEY, '54, racing equipment, 2-tone paint, low mileage, clean, in perfect condition. Phone: Marietta 7-1426.

Buick

BUICKS

$15 REWARD

TO ANYONE who tells me of a prospect that I sell a 1956 Buick. Call Groover personally, CH. 9446, Bkr.

BUICK — '53 Roadmaster, Radio, heater, power steering, white-wall tires, 2-tone paint, Dynaflow, A-1 condition. Will take '49 Ford or Chevrolet as trade-in. PO. 7-2348.

BUICK—'51 Special 2-dr. R. and H. Dyna. $695. Small cash down payment or will trade. EX. 0368, agt.

Buick

BUICKS — All models, best deal JOHN DAVIS BUICK

East Point PO. 7-8369

BUICK, 1953, black 4-door, radio, heater, excellent condition, Dynaflow. Terms if desired. TRinity 6-4932.

BUICK 1956 Century 4-door Riviera, $1,300 off list price. Take trade. Owner, PL. 5-5911.

BUICK — 1950 Riviera hard top. Reasonable. Private owner. DEarborn 4939.

BUICK 1951, New motor, $450. Colonial Credit Co., 511 Spring St., NW.

Cadillac

CADILLAC, '55 "62" sedan, 2-tone driftwood. Power steering, power brakes, Hydra-Matic, R. and H., w.w. tires, new spare, tinted glass, like new. Only $3,495.

Peachtree Motors, Inc.

190 Edgewood Ave., NE JA. 3-1668

CADILLAC, "62" coupe, Ivory top, light grey bottom, power steering, power brakes, Radio and heater, w.w. tires, New spare, $3,595.

Peachtree Motors, Inc.

190 Edgewood Ave., NE JA. 3-1668

Cadillac, '51 4-dr. 62 Sed.

TOO much car for me. Will sacrifice for $795. Loan value available at your local bank or finance co. PL. 3-2131, Agt.

CADILLACS, 55s, 54s, 53s, 52s, 50s, some air conditioned. Will trade. Priced to sell.

TERMINAL USED CAR EX.

2581 Lawood Ave., SW. PO. 7-8822

CADILLAC "60" Special Fleetwood, 4-dr. $1,785. Original finish. Beautiful condition throughout. All power equipment. Will drive to you. DE. 1389.

CADILLAC—1954 Coupe de Ville. All power. Royal Master tires, genuine wire wheels, Mr. Waters, office, Rm. 1-1661; home, PO. 1-9678.

CADILLAC, '55 cpe. Low mileage, air conditioned, all power, R. and H., w.w. tires. Ask for Hodges, 740 W. P'tree, agt.

CADILLAC, 1954 "62"; 4-door, full power, excellent condition. Sacrifice, $2,500. DEarborn 3042.

CADILLAC, '55 "62" 4-dr. Air conditioned, 1,000 miles, like new. 740 W. P'tree, agt.

CADILLAC—1952, 4-dr. Low down payment. McCune, Northern Car Co. TR. 4-1204.

CADILLAC, 1954 coupe, Full power, autronic eye. POplar 1-1890.

Chevrolet

"The Old Reliable"

JOHN SMITH CO.

CHEVROLET

Sales Service

536 W. Peachtree TR. 5-8111

SPECIAL ! ! !

1956 CHEVROLET demonstrators and office cars, low mileage, fully equipped and ready to go. 20 courteous salesmen to serve you.

NALLEY CHEVROLET, INC.

2538 Stewart Ave. SW

Phone PO. 1-1191

CHEVROLET, 1950 Bel Air sport coupe. Cream with black top, Powerglide, R. and H. Really nice. Special, $495.

GRIZZARD MOTORS

391 Spring St. JA. 3-7874

CHEVROLET, 1952, two-door, standard shift, 34,000 miles. Will sell outright for less than market value as I am leaving town. All offers considered. Phone Exchange 2156 after 9 a.m.

CHEVROLET—'51 4-dr. Above average car for ase. $395 full price. Entire amount can be financed. Colonial Credit Co., 200 N. Main, East Point, PO. 7-9427.

CHEVROLET, 1951, 4-dr. Nice car. Pay $82 down and assume payments of $36 per mo. Already financed and ins. Midland Finance Co., 337 West Peachtree.

CHEVROLET, 1955 Bel Air two-door, 10,000 actual miles, White sidewalls, radio, heater, extra good care. Looks new. $1,650. WAlnut 5794, CH. 8006.

CHEVROLET, 1947, Club Coupe, black with heater, very clean, very good mechanically, no repairs needed. $225, Phone EV. 5218 after 6 p.m.

CHEVROLET, 1950 all metal 8-passenger station wagon. Good cond. Small down payment. Assume notes. POplar 1-7518.

CHEVROLET convertible, 1949. Excellent condition, all extras. PLaza 2-2030.

CHEVROLET — '56 Station Wagon, 6-cylinder, 4-dr. Sacrifice. PL. 5-7253.

CHEVROLET '51 4-dr. PG., R. and H. Good cond. $375. CR. 3658. Dir.

CHEVROLET, 1936 2-dr. Solid car, not junk. Ind. owned. PL. 3-2867.

CHEV.—'52 4-dr. owner. Like new. $100 dwn. TR. 6-0742, 1298 Spring.

CHEV.—'49, R., H., $10 dwn. $5 wkly. Dealer, PO. 1-6344.

Chrysler

CHRYSLER—1956 Windsor 4-dr. sedan (demonstrator). Driven by one man. Factory warranty con. Guaranteed. See or call H. T. McDaris, DeKalb Motor Co., CR. 3814.

CHRYSLER, '49 4-door Windsor. Clean. Bargain. 740 W. P'tree, agt.

Continental

CONTINENTAL MARK II Demonstrator

FRANK GRAHAM CO.

600 Peachtree St., NE. TR. 6-9231

Atlanta's Oldest Lincoln, Mercury, Continental Dealer

Crosley

CROSLEY, 1952, Super Hotshot. Radio, heater, turn signals, New top. Cherokee 4214.

De Soto

DE SOTO station wagon, '54 V8 Powerflite, power brakes, steering, radio, heater, white walls, dual exhaust, etc. Immaculate. Extra deck for camping. Like new for $1,795. Marietta, 9-4419.

DE SOTO—1948, black, radio, spotlight, heater, clock, turn signals, foglights, W.W. tires. Clean throughout, $295. MU. 8-7582.

Dodge

DODGE

$25 REWARD

FOR INFORMATION leading to the sale of a 1956 Dodge or Plymouth. For details, phone Al Baker, nights SY. 4-4206, agt.

DODGE — Save up to $1,000 on 1956 Dodge demonstrators. Fully equipped. All body styles. New-car warranty. Fred Campbell, TR. 2-6498 nights, SY. 4-4206, agt.

DODGE, 1952, Coronet 4-dr. Extra clean. Pay $110 down and assume payments of $50 per mo. Already financed and ins. Midland Finance Co., 337 West Peachtree.

DODGE — 1956 Royal 4-door sedan, radio, heater, white walls, 2,000 miles. Like new. Crescent 7982.

DODGE '49 Extra nice, fully equipped, one owner $10 down. PO. 7-8244, Cochran Mtrs.

DODGE '53 Coronet—Like new, private owner. Bargain. WAlnut 2739, TRinity 4-2385.

DODGE, '50, R. and H. Like new. $25 dn., $27 mo. TR. 6-7149, bkr.

Ford

FORDS, 1956

SAVE UP TO $700

NO REQUIRED DOWN PAYMENT

CALL ME PERSONALLY

AL HAMMOND, AGT.

WA. 9070 TR. 5-5037

FORD, 1954 convertible. Jet black finish. Fordomatic. R. and H., w.w. tires. Runs and drives like new. $1,295.

GRIZZARD MOTORS

391 Spring St. JA. 3-7874

FORD, 1953 Ranch Wagon. R. and H., w.w. tires. Nice inside and out. Drives like new. $1,195.

GRIZZARD MOTORS

391 Spring St. JA. 3-7874

FORD, 1955 "68" Customline 2-dr. 14,700 actual miles. R. and H. 2-tone blue, whitewall tires, standard transmission. One-owner car. Will sell for $1,345 or highest offer. Call Whitelaw, JA. 3-0525, 9 to 5 daily.

FORD, 1956, 4-dr. Customline. R. and H. Straight shift. 5,000 miles. Pay $225 down and assume notes of $78 per mo. Already financed and insured. Midland Finance Co., 337 West Peachtree.

FORD, 1952, 4-door sedan, radio, heater. Fordomatic. 37,000 actual miles. Practically new seat covers. One of the cleanest and best cars in town. MElrose 4-4366.

FORD, 1956 Fairlane club sedan. Black, Fordamatic, R. and H. white-walls and other extras. 10,000 miles. MArket 7-8359. See at 749 Flat Shoals Ave., SE.

FORD, '54 Victoria sport cpe. 19,000 actual miles. One owner, two-tone paint, R. and H., w.w. tires, like new. See Hodges, 740 W. P'tree, agent.

FORD, 1956, two-door Customline, radio, heater, Fordomatic, $325 and assume notes, or trade for odd old-model car. EVergreen 5218 after 6 p.m.

FORD, 1948 2-door, Heater, good tires, good transportation, clean inside and out. Real bargain. $135. 22 Rawson Street, Southwest. JA. 1258.

FORD, '53 6¼-ton pickup. $695.

LANE DOLVIN

75 Forrest Ave. NE MU. 8-2941

FORDS? NEED '55 MODEL?

$295 down, balance up to 36 mos.

Call AL HAMMOND, Agent

Days, WA. 9070; nights TR. 5-5037

FORD—1951 club coupe, extra clean. Radio, heater. 40,000 miles, privately owned. $595. 1950 Oldsmobile convertible, clean. $650. TR. 2-5897.

FORD, 1954, like new. Tudor Mainline 6, overdrive, heater. 4,000 actual miles. Never driven more than once weekly. $800. MArket 7-8824.

FORD, 1956, 2-door Customline with Fairlane extras, whitewalls, radio, heater, padded dash, dual exhaust. 2,000 miles. PO. 7-7186.

FORD — '55 Fairlane, two-door, 8 cylinder. Radio and heater, white-wall tires. $1,425. Original owner. CRescent 2011.

FORD, 1955, Country Sedan, 4-door, 8-passenger, radio, heater, 14,000 miles, $1,850. By owner, PL. 1-0355.

FORD, 1955 Mainline, 13,000 mi. 1952 ¼-ton paneled truck. Liquidated Co., 610 Morosgo Dr., EX. 1644.

FORD — 1953 4-door, very clean, excellent condition, 27,000 actual miles by owner. MElrose 4-0602.

FORD — '54 Mainline 4-dr. Heater, $695. Small cash down payment or will trade. EX. 0368, agt.

FORD, 1952, 4-door sedan, radio, heater. Fordomatic. 37,000 actual miles. Practically new seat covers. One of the cleanest and best cars in town. MElrose 4-4366.

FORD, 1956 Fairlane club sedan. Black, Fordamatic, R. and H. white-walls and other extras. 10,000 miles. MArket 7-8359. See at 749 Flat Shoals Ave., SE.

FORD, '54 Victoria sport cpe. 19,000 actual miles. One owner, two-tone paint, R. and H., w.w. tires, like new. See Hodges, 740 W. P'tree, agent.

FORD, 1956, two-door Customline, radio, heater, Fordomatic, $325 and assume notes, or trade for odd old-model car. EVergreen 5218 after 6 p.m.

FORD, 1948 2-door, Heater, good tires, good transportation, clean inside and out. Real bargain. $135. 22 Rawson Street, Southwest. JA. 1258.

FORD, '53 6¼-ton pickup. $695.

LANE DOLVIN

75 Forrest Ave. NE MU. 8-2941

FORDS? NEED '56 MODEL?

$295 down, balance up to 36 mos.

Call AL HAMMOND, Agent

Days, WA. 9070; nights TR. 5-5037

FORD—1951 club coupe, extra clean. Radio, heater. 40,000 miles, privately owned. $595. 1950 Oldsmobile convertible, clean. $650. TR. 2-5897.

FORD, 1954, like new. Tudor Mainline 6, overdrive, heater. 4,000 actual miles. Never driven more than once weekly. $800. MArket 7-8824.

FORD, 1956, 2-door Customline with Fairlane extras, whitewalls, radio, heater, padded dash, dual exhaust. 2,000 miles. PO. 7-7186.

FORD — '55 Fairlane, two-door, 8 cylinder. Radio and heater, white-wall tires. $1,425. Original owner. CRescent 2011.

FORD, 1955, Country Sedan, 4-door, 8-passenger, radio, heater, 14,000 miles, $1,850. By owner, PL. 1-0355.

FORD, 1955 Mainline, 13,000 mi. 1952 ¼-ton paneled truck. Liquidated Co., 610 Morosgo Dr., EX. 1644.

FORD — 1953 4-door, very clean, excellent condition, 27,

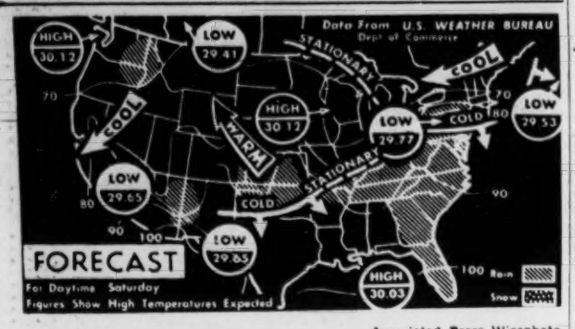

Associated Press Wirephoto

TODAY'S WEATHER—NEW YORK, June 22—Rain is expected in the middle and south Atlantic states, a narrow band from the Ohio Valley to Texas, in Kansas and Nebraska, and Arizona and the northern Rockies. It will be cooler from the Great Lakes to the northeast coastline; warmer in the Rockies and the central Plains; and continued warm from Kentucky-Tennessee to Maryland-Delaware.

WEATHER

ATLANTA—One year ago today June 23, 1955: high 88; low 65.
SUN AND MOON FOR TODAY
Sun rises 5:28 a.m.; sets 7:52 p.m.
Moon rises 8:13 p.m.; sets 5:48 a.m.
TIDES (SAVANNAH RIVER ENT.)
7:32 a.m.: high 6.0; 8:20 p.m.: high 7.3.
2:08 a.m.: low 0.0; 2:02 p.m.: low 0.0.
WASHINGTON, June 22 (AP)—Weather Bureau report of temperature and rainfall for the 24 hours ending at 7 p.m. for selected areas:

	H.	L.	R.		H.	L.	R.
Alpena	77	60	.05	Knoxville	90	69	.00
Amarillo	95	70	.00	Lit. Rock	93	72	.00
Asheville	85	63	.34	L. Angles	78	59	.00
Atl City	85	65	.00	Louisville	89	70	.72
Birmhm	93	70	.01	Memphis	92	72	.00
Bismarck	74	55	.00	Meridian	92	70	.00
Boise	79	49	.00	Miami	87	73	.11
Boston	92	64	.00	Milwaukee	84	66	.83
Buffalo	80	63	.00	M. St. Pr.	80	65	.77
Brlngtn	80	63	.00	Mobile	98	73	.00
C. Hatrs	82	75	.00	Mntgmery	92	71	.00
Charlotte	98	67	.01	Montreal	77	64	.00
Chatn'ga	92	69	.00	N. Orlens	92	73	.00
Chicago	83	70	.27	New York	88	68	.00
Cincinati	76	68	.03	Norfolk	93	74	.00
Clumbus	86	67	.37	Phoenix	100	66	.00
Dallas	98	78	.00	Pittsburg	82	69	.00
Denver	85	54	.00	Prlnd.Me.	86	59	.24
DeMoin	85	72	.02	Richmond	95	69	.00
Detroit	87	68	.00	St. Louis	94	73	.00
Duluth	61	53	.00	S. Anton.	97	75	.00
Fresno	96	62	.00	San Fran.	81	52	.00
Houston	93	75	.00	Savannah	93	72	.59
Indnaplis	79	68	1.81	Seattle	70	53	.00
Jacksnvil	93	72	.00	Tampa	87	71	.00
Kan.City	85	74	.13	Washngtn	92	68	.23
Key West	88	75	.00	Wlmngtn	95	73	.00

OBITUARIES

Nathan R. Wise

Nathan R. Wise of 427 Hardin Ave., College Park, died Friday morning in a Nashville, Tenn., hospital.

Mr. Wise lived in Savannah all his life until moving to Atlanta in 1929. He had lived at College Park since 1940. In Savannah he had been employed by the Railway Express Agency.

Mr. Wise, a veteran of World War I, was a member of College Park First Methodist Church and Lyle Brewster Post No. 50, American Legion.

Survivors include his wife, the former Mary Elizabeth Rowland of Wrightsville; a sister, Mrs. W. T. Chavers of Sylacauga, Ala., and two brothers, Ralph J. Wise of Albany and Harris Wise of Savannah.

H. M. Paterson & Son are in charge of arrangements.

Ernest F. Hall

Ernest F. Hall, 70, retired Waverly Hall furniture merchant and manufacturer, died Thursday night in an Atlanta hospital.

Mr. Hall, a native of Franklin County, retired about eight years ago after serving more than 20 years as a partner in H & K Furniture Store, wholesale furniture dealers and manufacturers.

He had lived in Waverly Hall since he was a young man.

Mr. Hall was a former member of the Harris County Board of Education. He was a member and past Sunday school superintendent of Waverly Hall Methodist Church.

Funeral services will be held at 2 p.m. Saturday in Waverly Hall Methodist Church. The Rev. Loy Veal, the Rev. J. J. Sizemore and the Rev. Swoll Sawyer will officiate. Burial will be in Mt. Zion Cemetery.

Survivors include a brother, the Rev. John L. Hall of Stone Mountain, a retired Methodist minister, and several nieces and nephews.

Mrs. James J. Cobb

Mrs. James J. Cobb, 87, of 805 E. Morningside Dr., NE, died Friday morning in a private hospital.

Funeral services will be held at 10 a.m. Saturday in Trinity Chapel. The Rev. Cecil Myers will officiate. Graveside services will be held at 3 p.m. Saturday in Riverside Cemetery, Macon.

Mrs. Cobb was the daughter of the Rev. R. N. Mallary, a Baptist minister and educator.

A native of Alabama, Mrs. Cobb was the widow of James Jackson Cobb of Macon. She served seven years in missionary activities in Japan.

Survivors include a daughter, Mrs. Arva C. Floyd of Atlanta; a son, Dr. John B. Cobb of Atlanta, and a brother, Eugene P. Mallary of Ocala, Fla.

Burl H. Brooks

Burl H. Brooks, 85, of Chattanooga, Tenn., died Friday in a Chattanooga hospital.

He was a retired farmer.

Funeral services will be held at 2 p.m. Sunday in Friendship Baptist Church. The Rev. C. E. Maddox will officiate. Burial will be in Mt. Zion Methodist churchyard.

Survivors include his wife; two daughters Mrs. Allen Williams and Mrs. Lucile Burk; two sons, Jewell and Richard Brooks, both of Atlanta; a brother, Morris Brooks of Cartersville, and a sister, Mrs. Jane King of Atlanta.

Silas B. Lee

ROCKMART, June 22—Silas B. Lee, 80, retired Rockmart businessman, died at his home here Friday morning.

Funeral services will be held at the Rockmart First Methodist Church at 3 p.m. Saturday. Burial will be in Rose Hill Cemetery.

Mr. Lee had been in the mercantile business here for 30 years before retiring.

He is survived by his wife; one son, Walter Lee, Macon; two daughters, Miss Doris Lee, Atlanta, and Mrs. Robert Gore, Macon; a brother, Charles H. Lee, Rockmart, and two grandchildren.

FUNERAL NOTICES

WILLIAMS—The friends and relatives of Mr. and Mrs. James Burke Williams, Greensboro, Ga., are invited to attend the funeral services of **Mrs. James Burke Williams** Saturday, June 23, 1956, from the First Baptist Church, Greensboro, Ga., at 4 p.m., Rev. E. A. Kilgore and Rev. Jack Nichols officiating. Interment, City Cemetery. J. H. McCommons Funeral Home, Greensboro, Ga.

LEGAL NOTICES

TREASURY DEPARTMENT, Office of Regional Commissioner, Internal Revenue Service, Alcohol and Tobacco Tax, Atlanta, Georgia. Date of first publication, June 16, 1956. Notice is hereby given that on April 16, 1956, one Sears-Roebuck Homart Jet Pump, Model No. C56G2B3-A56, was seized in Troup County, Georgia; on April 24, 1956, ninety-eight cases one-gallon jugs, one box metal tops for jars, 165 gallons gasoline and three 35-gallon drums were seized in Spalding County, Georgia; and on May 2, 1956, one electric ¼-HP Delco motor and oil burner and one GE electric 14-inch fan and one GE electric 10-inch fan were seized in Dawson County, Georgia, for violation of the internal Revenue Laws, to-wit: Section 7301, Internal Revenue Code. Any person claiming an interest in said property must file a claim and deliver a cost bond in the penal sum of $250 with approved sureties at the office of Supervisor in Charge, Alcohol and Tobacco Tax, 721 Atlanta Journal Building, Atlanta, Georgia, on or before July 16, 1956, otherwise the property will be forfeited and disposed of according to law. Louis E. Howell, Assistant Regional Commissioner

NOTICE OF PUBLIC HEARING

You are hereby notified that an ordinance was introduced at the meeting of the Board of Aldermen of the City of Atlanta, Georgia, held on Monday, June 18, 1956, providing for the changing of the name of Rockingham Circle, NW, and Edgeworth Drive NW, to Rockingham Drive, NW.

Said ordinance will come before the meeting of the Atlanta-Fulton County Joint Planning Board to be held in Committee Room No. 2 at the City Hall in said City of Atlanta, on Wednesday, June 27, 1956 at 2:00 o'clock p.m.

At said meeting those persons desiring to be heard in connection with the proposed ordinance will be given the privilege.

Given under my hand and seal of office on this the 22nd day of June, 1956.

J. L. RICHARDSON,
Clerk, Board of Aldermen.

NOTICE TO USED AUTO PART DEALERS

Sealed bids will be received by the Supervisor of Purchases, 142 State Capitol, Atlanta, Georgia, until 10 a.m. June 28, 1956, to be opened at 10 a.m. June 28, 1956, for Used Auto Parts, Dept. of Public Safety. Specifications obtainable from the undersigned.

C. L. SHAW, Supervisor of Purchases.

NOTICE TO USED INNER TUBE DEALERS—TIRE

Sealed bids will be received by the Supervisor of Purchases, 142 State Capitol, Atlanta, Georgia, until 10 a.m. July 3, 1956, to be opened at 10 a.m. July 3, 1956, for Used Inner Tubes. Department of Public Safety. Specifications obtainable from the undersigned.

C. L. SHAW, Supervisor of Purchases.

LODGE NOTICE

Stated Assembly, Sardis Council No. 53, R. & S. M., Saturday, June 24, 8 p.m. Members urged to attend. Visitors welcome.

MARVIN W. MEDLOCK, Illustrious Master.
J. W. DAVIS, Recorder.

Jack Goldberg, Building Firm Owner, Dies at 52

Jack M. Goldberg, 52, of 1721 Noble Dr., NE, died Friday morning in a private hospital.

Mr. Goldberg, a resident of Atlanta since 1945, was founder and president of Piedmont Engineering and Construction Co.

A veteran of World War II, Mr. Goldberg served in the Air Force and was discharged in 1945 with the rank of captain.

He was president of Beth Jacob Synagogue, where funeral services will be held at 2 p.m. Sunday. Rabbi Emanuel Feldman and Cantor Joseph Schwartzman will officiate. Burial will be in Greenwood Cemetery.

Survivors include his wife; a son, Stephen Goldberg; two daughters, Mrs. Donald Goldstein and Miss Naomi Goldberg, all of Atlanta; mother, Mrs. Celia Goldberg of Fayetteville, N.C.; a brother, J. G. Zaglin of Atlanta, and two sisters, Mrs. Fred DeLema, Winston-Salem, N.C., and Mrs. Fannie G. Silverman, Fayetteville, N.C.

Otis C. Bell Files For DeKalb Seat On Commission

Otis G. Bell, Atlanta attorney, has qualified for namination to the DeKalb County Commission from District 4.

Otis C. Bell

Bell said his platform included "the stabilization of county taxes, striving for better streets schools and working for efficiency in handling the county water problems."

Educated at the University of Georgia and Emory University and the Atlanta Law School, Bell is a member of the Atlanta law firm of Johnson and Bell.

He lives with his wife, the former Mis Doris North, and two children at 4209 Lark Lane, Decatur.

Bell is a member of the Atlanta and Georgia Bar Assns., the Lawyers Club of Atlanta, and the Avondale Junior Chamber of Commerce. He is a Scottish Rite Mason and d Shriner.

Lighthouse's Ex-Keeper Dies at 87

CHARLESTON, S.C., June 22 (AP) — Retired lighthouse keeper Capt. August Friedrich Wichmann, 87, one of the last survivors of the men who used to watch lights along the Atlantic coast, died Thursday. The funeral was held Friday.

He retired 23 years ago after a 20-year stint at the Cape Romain Light near McClellanville. Before that, he had had the Tybee Lighthouse at Savannah, Ga., and the now abandoned Hunting Island Lighthouse near Beaufort.

Surviving are two sons, Henry a Wichmann of Pecan Grove, and Federick Carl Wichmann, the man who two years ago tried to sail from England to this country in a 55-foot yawl.

Joe Allen Seeks DeKalb Second District Post

Joe Allen, a prominent figure in Atlanta politics, Friday said he would qualify Saturday morning as a candidate for the DeKalb County Commission, second district.

Joe Allen

Allen will be the 10th candidate to enter the race. Entries close at noon Saturday.

Allen served for 13 years on Atlanta City Council before he was defeated by R. E. Lee Fields in the 1953 general election. He served as mayor pro tem, a member of the tax committee, the aviation committee and the water committee.

His decision to run, Allen said, was based on his experience with politics and the tax structure. He said his platform would be announced in detail Saturday.

Allen has been a chemical salesman for 20 years. He lives at 443 Claire Dr., NE.

John Thompson Asking Seat on DeKalb Board

John R. Thompson has qualified to run for a position on the DeKalb County Commission from District Four in the Democratic primary Sept. 12.

John R. Thompson

Thompson, 39, who practices law in Decatur, lives at 138 College Ave., Clarkston. He said, on announcing his candidacy, that he is for "concerted action on the part of the new commission to work in harmony for the best interests of the county at large."

He has served two terms on the Clarkston City Council and is now city attorney.

Thompson is a graduate of Atlanta Law School, a member of the Clarkston Baptist Church, an Elk and a member of the Decatur Bar Assn.

Charles Redwine Is Candidate for DeKalb Board

Charles M. Redwine Jr., has qualified for election to a post on the DeKalb County commission. Redwine, who lives at 224 Whitefoord Ave., NE, will offer from district No. 2.

A DeKalb native he said he would support reduced county expenditures and taxes wherever and whenever such can be done without harmfully affecting the welfare and progress.

The candidate is a member of the Edgewood Baptist Church. He is a former member of the DeKalb County Junior Chamber of Commerce, and belongs to the Elks.

He and his wife, the former Virginia Pierce of Decatur, have two sons.

Pharr, Bell Beat Primary Clock By Qualifying

Two candidates for solicitor general and one for superior court judge were among the next-to-last minute entries in the Democratic primary race Friday.

The judge was Ralph H. Pharr, who qualified to succeed himself in the Atlanta Circuit.

Richard Bell of Decatur registered with Democratic Executive Committee secretary George D. Stewart to run for the solicitor generalship of the Stone Mountain Circuit.

Bell is seeking the seat vacated by Roy Leathers. Ben T. Willoughby qualified to run for solicitor of the Alapaha Circuit.

C. S. Thompson Dies; Rites Today

Charles Seymour Thompson, 80, of 1355 Peachtree St., NW, died Friday morning in a private hospital.

Mr. Thompson, a native of Covington, was organizer and former president of the Bank of Covington.

After coming to Atlanta, Mr. Thompson was associated with the Hupmobile automobile dealership. His last position was with the Atlanta Realty Co., where he worked six years until retiring six months ago.

Graveside services will be held at 3 p.m. Saturday in Covington City Cemetery.

Survivors include his wife; a daughter, Mrs. J. Foster Bowers, Marien, Conn.; a son, C. S. Thompson Jr., Marietta; a sister, Miss Kate Thompson, and three brothers, W. G. and R. Y. Thompson, all of Madison, and Henry F. Thompson, Atlanta.

New Officers Leading South Fulton Jaycees

New South Fulton County Junior Chamber of Commerce officials are: Bill Teasley, president; Jim McLendon and Marvin Slade, vice presidents; Forbes Stackley, treasurer and Griffin Patrick, secretary.

Outgoing president is Hugh Ruppersburg of College Park.

John G. Mauldin Seeking DeKalb Commission Post

John G. Mauldin, 44, of 445 Blake Ave., SE, has qualified for nomination to a post on the five-man DeKalb County Commission. He will offer from District 2.

John G. Mauldin

A heating and air conditioning contractor Mauldin said he would strive to rebuild the county's roads if he were elected.

Mauldin is a charter member and past president of the East Atlanta Exchange Club, a lifetime member of the East Atlanta Minor Masonic Lodge and a member of the Yaarab Temple.

Funeral Rites Set Today for Mrs. S.A.Leonard

GRIFFIN, June 22—Mrs. Susye Atwater Leonard of Griffin died Friday while visiting her daughter, Mrs. R. B. McKnight, in Charlotte, N.C.

Mrs. Leonard, a native of Thomaston, lived in Talbotton until 1940, when she moved to Griffin. She was a graduate of Lucy Cobb Institute.

Graveside services will be held at 11 a.m. Saturday in Talbotton.

Survivors include another daughter, Mrs. E. W. Billmire of Larchmont, N.Y.; a son, Dr. William P. Leonard, an Atlanta physician; two sisters, Mrs. J. Henry Smith of Griffin and Mrs. Naomi Spain of Washington, D.C., and a brother, James R. Atwater of Thomaston.

Newspaper Ads At Record Highs

NEW YORK, June 22 (AP)—The Bureau of Advertising for the American Newspaper Publishers Assn. and Media Records, Inc., today reported national advertising lineage in newspapers hit all-time highs for May and for the first five months of the year.

National advertising in 52 key cities showed a gain of 5.2 per cent for May and 10.7 per cent for the first five months of the year over previous records set last year.

STATE DEATHS

DeWitt T. Willie, Augusta. Funeral was Friday.

J. A. May, 78, Sparta. Funeral will be Saturday.

James R. Spell, 73, Broxton.

Mrs. W. C. Vincent, 68, Cedartown. Funeral was Friday.

Richard E. Birdsong Sr., 66, Sparta.

Mrs. Cleo Clenney Reed, 81, Carnegie. Funeral was Thursday.

FUNERAL NOTICES

Allen, Mr. J. D.
Baughman, Mrs. Daisy Burch
Cobb, Mrs. James J.
Darby, Mr. Walter
Edwards, Mrs. Josephine L.
Fortner, Mrs. T. H. (Sarah Jane)
Goldberg, Mr. Jack M.
Guthrie, Mrs. J. C.
Hall, Mr. Ernest F.
Humphries, Mr. John E.
Leonard, Mrs. Susye A.
McCall, Mr. Daniel W.
Ramsey, Mr. James R.
Sewell, Mr. Thomas de'Lure
Sledge—Mrs. R. A. (Mattie)
Sorrow, Mrs. Essie Carl
Stanley, Mr. D. U.
Tuggle, Mr. Charles B.
Thompson, Mr. Charles Seymour
Turner, Mr. John Wilson (Bud)
Turner, Mr. Fred
Wise, Mr. Nathan R.
Williams, Mrs. James Burke

HALL—The friends and relatives of Mr. Ernest F. Hall, 70, Waverly Hall, Ga. Rev. John L. Hall, Stone Mountain, and the 16 nieces and nephews are invited to attend the funeral services of **Mr. Ernest F. Hall** this (Saturday) afternoon at 2 o'clock, at Waverly Hall Methodist Church, Rev. Loy G. Veal, Rev. J. J. Sizemore and Rev. Swoll Sawyer will officiate. Interment in Mt. Zion Cemetery. The following gentlemen will serve as pallbearers: Mr. Zade Kenimer, Mr. L. D. Reeves, Mr. Edwin O'Neal, Mr. A. S. Allison, Mr. Frank Lucas, Mr. J. T. Alexander. The honorary escort will be Dr. F. C. Stinson, Mr. Lewis Harris, Mr. H. H. Armstrong, Mr. G. L. Sinclair, Mr. W. I. H. Pitts, Mr. A. K. Bussey, Mr. J. B. Thompson, Mr. G. C. Newberry, Mr. Joe Storey, Mr. T. R. McCulloughs, Mr. Carey M. Taft, Mr. J. A. Luttrell Sr., Mr. D. H. Turner, Mr. J. Preston Smith, Mr. G. T. Whisnant. The remains will lie in state at the church from 12 o'clock. Interment in Mt. Zion Cemetery. A. S. Turner & Sons.

HUMPHRIES—The friends and relatives of Mr. John E. Humphries, Mr. and Mrs. Thomas E. Humphries, Mr. Mercer W. Humphries and Mrs. John T. Barfield are invited to attend the funeral of **Mr. John E. Humphries** this Saturday afternoon at 3 o'clock from Riverside Chapel. Rev. Earle L. Fuller will officiate. Interment will be in Crest Lawn Memorial Park. Pallbearers selected please meet at the chapel at 2:45. J. Allen Couch & Son.

SLEDGE—Funeral services for **Mrs. R. A. (Mattie) Sledge** will be held this (Saturday) afternoon, June 23, 1956, at 2 o'clock at Brown Memorial Baptist Church. Rev. Paul Barnes will officiate. Interment, Crest Lawn. The remains will be placed in state at the church at 1 o'clock and the pallbearers will meet there at 1:45 o'clock. Henry M. Blanchard & Son.

STANLEY—Mr. D. U. Stanley of 501 Clifton Rd., NE, Atlanta, died Friday evening in a private hospital. Funeral arrangements will be announced later. A. S. Turner & Sons.

McCALL—Mr. Daniel W. McCall of Charlotte, N.C., died June 21, 1956. Funeral arrangements will be announced by Williams & Smith Funeral Home, Monroe, Ga.

FUNERAL NOTICES

(Please Note Change of Place)

GOLDBERG—The friends and relatives of Mr. and Mrs. Jack M. Goldberg, Master Stephen Goldberg, Mr. and Mrs. Donald Goldstein, Miss Naomi Goldberg, Mrs. Celia Goldberg, Mr. and Mrs. Joe G. Zaglin, Mrs. Fannie G. Silverman, Mr. and Mrs. Fred DeLema, Miss Sharon Goldstein, and the nieces and nephews are invited to attend the funeral of **Mr. Jack M. Goldberg** Sunday afternoon, June 24, 1956, at 2 o'clock from the Beth Jacob Synagogue, 475 Blvd., NE. Rabbi Emanuel Feldman and Cantor Joseph Schwartzman will officiate with interment in Greenwood Cemetery. (Please omit flowers.) Henry M. Blanchard & Son.

TURNER—The friends and relatives of Mr. and Mrs. John Wilson Turner, Mr. and Mrs. J. D. Turner, Mr. and Mrs. J. C. Turner, Mr. and Mrs. P. D. Turner, Mr. and Mrs. W. D. Turner, six grandchildren, and four great-grandchildren are invited to attend the funeral of **Mr. John Wilson (Bud) Turner** Saturday, June 23, 1956, at 11 a.m. from New Hope Methodist Church, Gwinnett County. Rev. Douglas Mosley, and Rev. E. L. Dinkins will officiate. Interment, churchyard. The following gentlemen will act as pallbearers and will meet at the chapel at 9 a.m. Messrs. Robert Turner, David Turner, J. D. Phillips, H. T. Arnall, J. C. Cox, and W. A. Stowers. (Florists, 9 a.m.) J. Austin Dillon Co.

TURNER—Friends and relatives of Mr. and Mrs. Fred Turner, Mr. and Mrs. Robert Brown, Mr. and Mrs. Clemit Harris, Mr. and Mrs. Merlyn Cheeves, Miss Faye Turner, Miss Irene Turner, Miss Linda Turner, Mr. and Mrs. Frank Turner, Mr. Jack Turner, Mr. Johnnie Turner, Mr. and Mrs. Ben Bridges, Mr. and Mrs. T. D. Austin, all of Newnan; Mr. and Mrs. R. C. Shugart, Unadilla, Ga., are invited to attend the funeral of **Mr. Fred Turner** Saturday, June 23, 1956, at 2:30 o'clock from the Mt. Carmel Methodist Church. Rev. H. M. Grubbs will officiate. Interment, Oak Hill Cemetery. Hillcrest Chapel, Newnan, Ga.

TUGGLE—Friends and relatives of Mr. Charles B. Tuggle, and Dr. Virginia Tuggle are invited to attend the funeral of **Mr. Charles B. Tuggle**, Sunday afternoon at 3 o'clock, at Trinity Chapel. Dr. W. J. Hazlewood will officiate. Interment, Indian Creek Cemetery. (Please omit flowers. Those desiring may send donations to the Georgia Heart Ass'n.) A. S. Turner & Sons.

BAUGHMAN—Funeral services for **Mrs. Daisy Burch Baughman** will be held Sunday afternoon at 4 o'clock, from the chapel of Howard L. Carmichael & Sons. Rev. B. W. Hancock will officiate. Interment, College Park Cemetery. (Savannah, Ga. papers please copy.)

ALLEN—Mr. J. D. Allen died Friday evening at his residence, 2440 Wheelis Rd., Augusta, Ga. Funeral arrangements will be announced later. A. S. Turner & Sons.

FUNERAL NOTICES

RAMSEY—Mr. James R. Ramsey of Monroe, Ga., died June 21, 1956. Surviving are his wife; daughter, Miss Barbara Smith, Monroe, Ga.; parents, Mr. and Mrs. John Ramsey, Greenville, Tenn.; sisters, Mrs. Vernon Hensley, Asheville, N.C.; Mrs. Atman Cutshaw, Greenville, Tenn.; brothers, Mr. Charles Ramsey, Ft. Lauderdale, Fla.; Mr. Will Ramsey, Greenville, Tenn. Funeral services will be conducted Saturday, June 23, 1956, at 2:30 from the Mt. Vernon Christian Church, with remains placed in state from 2 p.m. until funeral hour. Rev. E. N. Anthony officiating. The following will serve as pallbearers and meet at the residence at 1:30. Messrs. Lloyd Smith, J. C. Dillard Jr., Bill Wages, Don Allen, J. W. Ramsey and Coolidge Cutshaw. Interment, church cemetery. Williams & Smith Funeral Home, Monroe, Georgia.

EDWARDS — Mrs. Josephine L. Edwards of 798 Hightower Rd., NW, died Friday at a private hospital. She is survived by her husband, Mr. Marion Monroe Edwards Jr.; three sons, Masters Michael, Stanley and Marion Monroe Edwards III; brother, Mr. Sam West; three sisters, Mrs. Herman Mathis, Mrs. Willis Howard Mrs. Seabrook Johnson III, Rome, Ga. Funeral arrangements will be announced later by J. Austin Dillon Co.

SPRING HILL
H. M. Patterson & Son
PEACHTREE MEMORIAL

LEONARD — Mrs. Susye A. of Griffin, Ga., died June 22, 1956. Surviving are her daughters, Mrs. R. B. McKnight, Charlotte; Mrs. E. W. Billmire, Larchmont, NY.; a son, Dr. William P. Leonard; sisters, Mrs. J. Henry Smith, Griffin; Mrs. Naomi Spain, Washington, D.C.; brother, Mr. James R. Atwater, Thomaston; several grandchildren and great-grandchildren. Interment services Will be held Saturday, June 23, 1956, at 11 o'clock at Talbotton, Ga. H. M. Patterson & Son.

FORTNER—Mrs. T. H. (Sarah Jane) of 2163 Biltmore Dr., NE, died June 22, 1956. Surviving are her daughters Mrs. J. E. Roberts, Mrs. M. F. Knowles, Miss Ruth Fortner, sons; Mr. Earnest Fortner, Mr. Albert Fortner, sisters; Mrs. Charlie Langston, Mrs. Austin Bagett, both of Dalton; eight grandchildren, two great-grandchildren, several nieces and nephews. H. M. Patterson & Son.

WISE—Mr. Nathan R., of 427 Hardin Ave., College Park, died June 22, 1956. Surviving are his wife, the former Miss Mary Elizabeth Rowland of Wrightsville, Ga.; sister, Mrs. W. T. Chavers, Sylacauga, Ala.; brothers, Mr. Ralph Q. Wise, Albany, Ga.; Mr. Harris Wise, Savannah; several nieces and nephews. H. H. Patterson & Son.

THOMPSON—Interment services for **Mr. Charles Seymour Thompson** will be held Saturday, June 23, 1956, at 3 o'clock at Covington, Ga. Please omit flowers. H. M. Patterson & Son.

FUNERAL NOTICES

SORROW—Friends and relatives of Mr. and Mrs. J. Henry Sorrow, Mr. and Mrs. W. D. Cronic, Mrs. Inez Silvey, Mr. and Mrs. Joe H. Dove, Mr. and Mrs. Donald Adams, Miss Mary Harris, Mr. and Mrs. A. B. Harris, Mr. R. L. Harris, Mrs. M. N. Harris, all of Atlanta; Mr. and Mrs. Jess Blalock, Decatur; Mr. and Mrs. Jess Harris, Lithonia; Mr. and Mrs. J. W. Harris, Jacksonville, Fla.; nieces and nephews are invited to attend the funeral services of **Mrs. Essie Carl Sorrow** Sunday afternoon, June 24th at 2:30 o'clock from Bethel Baptist Church. Rev. J. W. Fields, Rev. Jack McWilliams and Rev. Charley Turner will officiate. Interment, church cemetery. The body will be at the residence, 106 Woodward Ave., SE. The pallbearers selected please meet at the residence at 1 o'clock. Couch Funeral Home, Stone Mountain, Ga.

GUTHRIE — The friends and relatives of Mrs. J. C. Guthrie, Mr. and Mrs. W. E. Palmer, Atlanta; Mr. and Mrs. Ruel Guthrie, Alpharetta; Mr. and Mrs. L. A. Guthrie, Stone Mountain; Mr. and Mrs. A. F. Holbrook, Cumming, the grandchildren and great-grandchildren are invited to attend the funeral of **Mrs. J. C. Guthrie** Saturday June 23, 1956, at 2 p.m. from Midway Methodist Church, Rev. Eugene Pelp and Rev. W. B. Hollingsworth officiating. The grandsons will serve as pallbearers. The remains are at the residence, 101 Dahlgren Ave., SE. Interment, church cemetery. Roswell Store Funeral Home.

DARBY—Friends and relatives of Mr. and Mrs. Walter Darby, Mr. James Darby, Mr. and Mrs. Guy Hendrix, Mr. and Mrs. Hoyt Heard, Ball Ground, Ga.; Mr. and Mrs. Leon Darby, Forest Park, Ga.; Mr. and Mrs. Howard Andrews, Tavinier, Fla.; Mr. and Mrs. Arthur Darby, Ball Ground, are invited to attend the funeral of **Mr. Walter Darby**, Saturday (today), at 3 p.m., from the First Baptist Church, Rev. Freed Townsend and Rev. Wallace Priest officiating. Interment, churchyard. Baker Funeral Home, Canton, Ga.

COBB—The friends and relatives of Mrs. James J. Cobb, Dr. and Mrs. Arva C. Floyd, Dr. and Mrs. John B. Cobb, Atlanta; Mr. and Mrs. Eugene P. Mallary, Ocala, Fla.; the six grandchildren and 11 great-grandchildren are invited to attend the funeral services of **Mrs. James J. Cobb** Saturday morning at 10 o'clock at Trinity Chapel, Rev. Cecil Myers will officiate. Interment in Riverside Cemetery, Macon Ga., at 3 o'clock. A. S. Turner & Sons.

SEWELL—Funeral services for **Mr. Thomas de'Lure Sewell** will be held (this) Saturday afternoon, June 23, 1956, at 1 o'clock at the chapel of Henry M. Blanchard & Son. Rev. Fitzhugh M. Legerton will officiate. Interment, Westview. Pallbearers will meet at the chapel at 12:45 o'clock.

ROBERTS MONUMENTS
VISIT OUR DISPLAY OR WRITE—FREE BOOKLET
477 Marietta St., N. W. JA. 5-0663

(COLORED)

HORTON—Mrs. Bessie Mae Horton, of 271 Robins St., Decatur, Ga. The friends and relatives of Mrs. Bessie Mae Horton are invited to attend her funeral tomorrow (Sunday) at 1:30 p.m. from Apostolic Holiness Church, Decatur, Ga., Elder J. L. White and others officiating. Surviving are her husband, Mr. R. L. Horton; one son, Mr. Robert Otis Horton Jr.; three sisters, Mrs. Earl Town of Tifton, Ga.; Mrs. Johnny Williams of Decatur, Ga.; Mrs. Edward Smith of Atlanta; five brothers, Mr. George King of Monrovia, Calif.; Mr. S. P. Stephens of Atlanta, Mr. Izeal Stephens of Michigan, Mr. Adolphus Stephens of Ohio, Mr. and Mrs. Dennis King and family of Atlanta; one aunt, two uncles and a host of other relatives and friends. The remains will lie in state at our Decatur chapel from 2 p.m. today until the hour of the funeral. Flower ladies and pallbearers selected are requested to meet at the chapel at 12:45 p.m. Interment, Johnson Cemetery, Covington, Ga. Cox Bros., Decatur.

PETTY—S. A. Virgil of U. S. Navy. Funeral will be held from the St. Mary Methodist Church tomorrow (Sunday), June 24, 1956, at 2 p.m. with Rev. J. D. Grier Jr. officiating. Interment, in churchyard with military rites at graveside. The remains will be in state at the church from 1 p.m. until the hour of the funeral and will be viewed at funeral. Thrash & Son Funeral Home, Hogansville, Ga.

WEBB—Mr. John Robert Webb of Rte. No. 1, Covington, husband of Mrs. Addie Webb. Survivors are: one daughter, four sons, one sister, other relatives and friends are invited to attend the funeral Sunday, June 24, at 12 o'clock, Bethel Grove Baptist Church. Rev. H. L. Harris will officiate. Interment, churchyard. Lackey Morticians.

DAVIS—The **Infant Daughter** of Mr. and Mrs. Willie Davis of 131 Bell St., SE, Apt. 43, passed June 22, 1956. Funeral announced later. Haugabrooks Funeral Home.

(COLORED)

THOMPSON—Sgt. Howard (D.K.). Thompson. Friends and relatives of Mrs. Annie Maude Thompson, Howard and Valeria Thompson, wife and children; mother, Mr. and Mrs. Eugene Thompson, Norcross, Ga.; Mr. and Mrs. Henry Martin, Mr. and Mrs. Elroy Thompson and family, Rev. and Mrs. J. J. Grogan and family, all of Atlanta; Mr. and Mrs. Clifford Bailey and family, and Mr. and Mrs. Leon Warbington, Norcross, Ga., are invited to attend the funeral of **Sgt. Howard Thompson** Sunday, June 24, at 2:30 p.m. at Hopewell Baptist Church, Norcross, Ga. Rev. W. C. Smith will officiate assisted by Rev. S. M. Shorter and others. Interment, Hopewell Cemetery. The body will remain at the funeral home until the hour of funeral. Murdaugh Bros., morticians, 71 Piedmont Ave., NE.

McGUIRE — Mrs. Matilda McGuire of Madison, Ga., the wife of Mr. John McGuire; the mother of Mrs. Evelyn Walker, Mr. John H. McGuire, Mr. J. D. McGuire, Mrs. Ola Mae Jefferson, Madison, Ga.; Mr. Fred McGuire, Valdosta, Ga.; Mr. Walker McGuire, Indianapolis, Ind.; Mrs. Annie P. Brown, Athens, Ga.; Mrs. Lula Bolden, Social Circle, Ga.; the friends and relatives are invited to attend the funeral of **Mrs. Matilda McGuire** Sunday, June 24, 1956, at 2:30 from the Bethlehem Baptist Church, Rev. J. F. Solomon officiating. Interment, churchyard. The remains will lie in state at our chapel until the hour of funeral. Mapp Funeral Home, Madison, Ga.

BAKED—Mrs. Mary Barnes Baker of 91 Hutchins St., Atlanta. Friends and relatives of Mrs. Novella Smith, Madison, Ga.; Miss Alma Baker, Atlanta; Mr. Robert Baker, Newark, N.J.; Mr. Luther Barnes, Social Circle, are invited to attend her funeral Sunday at 2:30 o'clock at Brown's Hill Baptist Church, Rev. J. L. Byrd officiating. Young's, Monroe.

JONES—Miss Jessie Mae Jones of 531 Connally St., SE, passed June 22, 1956, at a local hospital. Funeral announced later. Moreland Funeral Home.

(COLORED)

WALLER—Mrs. Mary Julia Waller of 259 Pine St., NE. The friends and relatives of Mr. Gus Thomas Waller, Mr. Joe Pharms, Mr. and Mrs. Charles Pharms and family, Mr. and Mrs. Conyers Evans and family, Mr. and Mrs. Bennie Abrams, Mrs. Luvenia Waller, Mr. and Mrs. Ozzie Daniels and family, Mr. and Mrs. Lee Grimes and family and a host of other relatives and friends are invited to attend the funeral of **Mrs. Mary Julia Waller** Sunday, June 24, at 2 p.m. from Mt. Calvary Primitive Baptist Church, Putnam County, Rev. Arthur Barney officiating. Interment, Pharms Cemetery. The remains will lie in state at Boulevard Chapel until hour of departure. The cortege will leave at 11